Digitized by the Internet Archive
in 2011 with funding from
CARLI: Consortium of Academic and Research Libraries in Illinois

http://www.archive.org/details/commencement19781981sout

01B
#6

Southern Illinois University at Carbondale

Commencement

May 13, 1978

ORDER OF EXERCISES

PROCESSIONAL

Pomp and Circumstance, Composer Edward Elgar

INVOCATION

Manfred Landecker, Associate Professor, Political Science

REMARKS BY THE PRESIDENT

Warren W. Brandt, President

PRESENTATION OF CANDIDATE FOR THE HONORARY DEGREE (1:30)

Frank E. Horton, Vice President for Academic Affairs and Research
Warren W. Brandt, President
Margaret Blackshere, Secretary, Board of Trustees

PRESENTATION OF CANDIDATES AND CONFERRING OF GRADUATE SCHOOL DEGREES

Frank E. Horton, Vice President for Academic Affairs and Research
John C. Guyon, Dean of the Graduate School
Warren W. Brandt, President

PRESENTATION OF CANDIDATES AND CONFERRING OF SCHOOL OF LAW DEGREES (1:30)

Frank E. Horton, Vice President for Academic Affairs and Research
Hiram H. Lesar, Dean of the School of Law
Warren W. Brandt, President

Presentation of Candidates and Conferring of Baccalaureate and Associate Degrees

Frank E. Horton, Vice President for Academic Affairs and Research
Warren W. Brandt, President

G. H. Kroening, Dean, School of Agriculture
John R. Darling, Jr., Dean, College of Business and Administration
C. B. Hunt, Jr., Dean, College of Communications and Fine Arts
Elmer J. Clark, Dean, College of Education (1:30)
Nancy L. Quisenberry, Assoc. Dean, College of Education (5:30)
Marvin E. Johnson, Asst. Dean, School of Engineering and Technology
Stanley H. Smith, Dean, College of Human Resources
Lon R. Shelby, Dean, College of Liberal Arts
Norman J. Doorenbos, Dean, College of Science (1:30)
William G. Dyer, Assoc. Dean, College of Science (5:30)
R. John Reynolds, Acting Dean, School of Technical Careers
Clifford Harper, Dean, University Studies

Presentation of Faculty Service Awards

Frank E. Horton, Vice President for Academic Affairs and Research
Warren W. Brandt, President

Presentation of Outstanding Teaching Awards

Frank E. Horton, Vice President for Academic Affairs and Research
Warren W. Brandt, President

Welcome from the Alumni Association

Keith R. Sanders, President, Alumni Association

Benediction

Manfred Landecker, Associate Professor, Political Science

Recessional

Music For A Ceremony, Composer John J. Morrissey

Afternoon Session

1:30 p.m.

The following list contains the names of candidates for degrees, the granting of which is contingent upon successful completion of all the requirements for the degree.

One asterisk after the name indicates the candidate is being graduated with honors, two asterisks indicate high honors, and three asterisks indicate highest honors.

DOCTOR OF MUSIC

MARJORIE LAWRENCE

For thirteen years Marjorie Lawrence, an internationally renowned soprano whose career is well documented in books, recordings and film, served as a distinguished professor on the faculty of Southern Illinois University at Carbondale. During those years the university received the benefit of her unusual talent and her outstanding ability to inspire students.

Marjorie Lawrence, born on a farm in the Australian bush, early exhibited the strong will and courageous spirit that has characterized her entire life. When her father objected to his daughter's desire for a singing career, the future prima donna ran away from home and, with no financial backing but with a magnificent voice and much determination, began her vocal studies. A mere four years later, at the age of twenty-three, she made her debut with the Monte Carlo Opera and soon was the leading soprano for the Paris Opera. Three years later she joined the Metropolitan Opera Company and became one of the most highly sought-after sopranos in the United States and Europe.

In 1941 while she and Dr. Thomas King were on their honeymoon in Mexico City the tragedy of polio struck. Following a difficult period of recuperation, therapy and adjustment, she appeared one and one-half years later as a recitalist and again established herself as a major artist who was inundated with requests to appear in opera, on radio, in recital and with orchestra. During this time she received the French La Legion d'Honneur, invitations for command performances at Buckingham Palace and the White House and countless other honors.

Miss Lawrence decided to retire in 1952 but soon she became restless and turned to teaching. In 1960 she joined the faculty of Southern Illinois University. It was a productive and happy association during which the School of Music's opera program grew steadily in reputation.

The years since her retirement from SIU in 1973 have brought new laurels to Marjorie Lawrence both at home and abroad. The National Federation of Music Clubs honored her in 1973 and her portrait was unveiled at a ceremony in the Gallery of the Metropolitan Opera House in 1976. She returned to her native Australia (1976) to receive honors there and was proclaimed a Commander of the British Empire by Queen Elizabeth II (1977).

Professor Lawrence's artistic and personal achievements have been an inspiration to two generations of faculty and students at Southern Illinois University at Carbondale. We have been fortunate to have shared her talent, her experience, her distinguished accomplishments and an important part of her life.

CANDIDATES FOR THE DOCTOR'S DEGREE

GRADUATE SCHOOL

John C. Guyon, Dean
Robert C. Radtke, Marshal
Jack C. Graham, Marshal

DOCTOR OF PHILOSOPHY

Richard Day Allen
Education — Dr. John T. Mouw
An Analysis of the Impact of Two Forms of Short Term Assertive Training on Aggression

Leopoldo Rafael Arista-Salado
Education — Dr. Robert L. Buser
A Synthesis of Legislation and Evaluation Procedures in Bilingual Education

David Paul Armstrong
Psychology — Dr. John R. Moreland
The Facial Attractiveness Riddle

Jean Louise Berres
Journalism — Dr. George C. Brown
Local Aspects of the "Campaign for Americanism": The Milwaukee Journal in World War I

Brenda M. Branyan
Education — Dr. Doris C. Dale
Outstanding Women Who Promoted the Concept of Unified School Library and Audiovisual Programs, 1950 through 1975

Dianne Breitwieser
Speech Communication — Dr. Marion L. Kleinau
Silent Reading as Dramatic Experience: Literary Perspectives Through Participation

Foster S. Brown, Jr.
Education — Dr. Arthur L. Casebeer
Readjustment of International Students to Their Homelands After an Educational Sojourn: A Social Systems Perspective

Joe M. Burnett
Education — Dr. Harold R. Bardo
Training Emotionally Disturbed Children in Assertive Behavior

Charlotte E. Carr
Education — Dr. Anna Carol Fults
An Evaluation of the Illinois Consumer Education Association

Kuo-Hsien Cheng
Chemistry — Dr. James A. Cox
Cathodic Stripping Methods for the Determination of Phosphate and Arsenate in Natural Waters

James Carl Cicciarelli
Microbiology — Dr. Walter L. Myers and Dr. Isaac L. Shechmeister
Immunological Aspects of Transplantation

Paul Macke Consigny
Physiology — Dr. Ralph W. Stacy
Computer Analysis of the ST-Segment of the Canine Electrocardiogram During Rebreathing and Carbon Monoxide Inhalation

Charlotte Cecelia Christensen Cook
Education — Dr. Ralph W. Casey
The Effectiveness of the National Institute for the Foodservice Industry Management Sanitation Course

Wendell Clifford Crow
Education — Dr. Roland Keene
Publication Productivity in a Medium Scope University: The Relative Importance of the Chairman's Leadership

Sarah McConnell Dauphinais
Education — Dr. Richard W. Bradley
IQ Change and Occupational Level: A Longitudinal Study with Third Harvard Growth Study Participants

William Green Davis
Education — Dr. Roland Keene
A Comparison of the Matriculation Patterns of Native and Transfer Students who Have Graduated with Baccalaureate Degrees from the Southern Illinois University at Carbondale School of Music During the Academic Years of 1974-75-76

David T. Deutsch
Education — Dr. Ronald G. Knowlton
Cardiorespiratory Response During Prolonged Weight Supported and Non-Weight Supported Exercise

Anthony Joseph DiMiceli, Jr.
Psychology — Dr. Steven P. McNeel
Reciprocative Motivational Behavior as a Function of Motivational Orientation of Self and Other

James E. DiNunzio
Chemistry Dr. James A. Cox
Evaluation of Donnan Dialysis for the Enrichment of Cations

John Jeffrey Dodd
Botany Dr. Donald R. Tindall
A Survey of the Diatoms of Some Interior Waters and Selected Subaerial Habitats of Illinois

William David Elkins
Speech Communication Dr. Mary Lou McCauliff
A Study of Communication Systems and Task Rational Perceptions in Operating Organizations

Leah Templeton Engelhardt
Education Dr. Fred A. Sloan
An Analysis of the Questions and Content in Selected Social Studies Textbooks for Use in the Intermediate Grades

Jeffrey Lynn Ernst
Education Dr. J. W. Yates
The Effects of Three Methods of Arrangement of the Pieces of the Wechsler Adult Intelligence Scale Object Assembly Test on the Variability and Reliability of Scores

James Arlie Fagin
Speech Communication Dr. Edward L. McGlone
The Effects of Police Interpersonal Communication Skills on Conflict Resolution

Douglas E. Flahive
Speech Communication Dr. Dorothy Higginbotham
The Development of Pronominalization Processes in Children Ages 4 through 9

David L. Fruend
Journalism Dr. L. Erwin Atwood
The Relationship of Personality to Congruity Between Values and Attitudes

Ntumngia Z. Fuh
Education Dr. James E. Redden and
Dr. James D. Quisenberry
Error Analysis: An Applied Linguistic Study of the Interlanguage of Francophone Cameroonian Secondary School Students

Sue Ann Gant
Education Dr. John T. Mouw
A Validation and Reliability Study of the Anna Behavioral Profile

John E. Gartner
Education Dr. Wayne S. Ramp
A Study of Selected Socio-Cultural Variables and Occupational Survival Skills for Spanish Surnamed People

Thomas Harris Gerhardt
Education Dr. Harves C. Rahe
Characteristics of Office Workers Who Have Advanced Rapidly--With Implications for Training

Charles Edward Greer
Education Dr. Harry G. Miller
An Analysis of the Professional Needs and Resource Capabilities of Adult Educators Active in Programs Funded Through the Illinois Office of Education in Region V

Mescal Eunice Greer
Education Dr. Dormalee H. Lindberg
An Investigation of Influences of Placement Practices on the Self-Perception of Hyperactive Six-, Seven-, and Eight-Year-Old Children

Edwin Richard Griffith
Political Science Dr. Charles T. Goodsell
Organizational Design: Innovation in a Bi-Community Setting

Martin Jerome Haanstad
Psychology Dr. Thomas R. Schill
The Effects of Locus of Control and Self-Monitoring on Behavior and Information Processing

Valerie Jean Harding
Education Dr. James C. Parker
Implicit Theories of the Etiology of Crime: Differential Perception of the Causes; Likelihood of Change in, and Best Treatment for Selected Criminal Behaviors

Jerry Robert Hartley
Education Dr. James C. Parker
Visiting Team Composition and Unique Recommendations: A Study of the Relationship Between North Central Association Visiting Team Composition and the Local Uniqueness of the Team's Recommendations in Selected Illinois High Schools

Patrick Lee Hays
Microbiology Dr. Isaac L. Shechmeister
Comparative Development of Shark River Virus in Aedes Albopictus and Baby Hamster Kidney Cell Lines

Pamela Hindman Hearn
Education Dr. Harry G. Miller and
Dr. Jewell Friend
Images of Women in the Leisure Reading Choices of Young People

Jack D. Hill
Education Dr. Donald J. Tolle
Critical Decisions in the Organization and Development of John A. Logan College: A Historical Analysis of the Years 1965 through 1972

John Homan, Jr.
English — Dr. Sidney P. Moss
Henry David Thoreau as Self-Actualizer

Farzad Homayoon-Nejad
Education — Dr. William E. Eaton
Adult Basic Education in the State of Illinois, 1964-1976; Historical and Contemporary Perspectives

Tzyh-lai Huang
Education — Dr. James E. Redden and Dr. James D. Quisenberry
A Contrastive Analysis of English and Chinese Verbal Systems: Tenses, Aspects, and Modals and its Pedagogical Applications to the Teaching of English to Chinese Students

Terry Renee Irby
Education — Dr. Paul H. Morrill
Career Patterns of Black Health and Non-Health Aspirants: Influential Factors in Their Career Decisions

Dennis Joseph Peter Jarvis
Journalism — Dr. L. Erwin Atwood
The Perceived Utility of the Content of Over-the-Counter Drug Commercials: A Uses and Gratifications Perspective

Robert Martin Jones
Speech Communication — Dr. Christian H. Moe
The Isolated Protagonist: A Collection of Three Original Plays

Marvin D. Kleinau
Speech Communication — Dr. Keith R. Sanders
The Role of Rhetoric in the Political Resurrection of Richard M. Nixon: 1963-1968

John E. Koenig
Education — Dr. Dean L. Stuck
School Board Evaluation--Instrumentation and Procedure

Creig Ranger Kronstedt
Psychology — Dr. Robert C. Radtke
A Model of State Dependent Memory

Srdanka Tomic Kulenovic
Chemistry — Dr. Richard T. Arnold
Preparation and Thermal Rearrangement of Carbanions Derived from Allylic Esters

The list of the Doctor of Philosophy graduates includes the majors, the names of the faculty members in charge of dissertations, and titles of dissertations.

CANDIDATES FOR THE SPECIALIST DEGREE

GRADUATE SCHOOL

John C. Guyon, Dean
Robert C. Radtke, Marshal
Jack W. Graham, Marshal

SPECIALIST DEGREE

Robert Dwaine Foster
Educational Administration

CANDIDATES FOR THE MASTER'S DEGREE

GRADUATE SCHOOL

John C. Guyon, Dean
Robert C. Radtke, Marshal
Jack W. Graham, Marshal

MASTER OF ARTS

David Mark Alderson
Geography
Mark Eugene Anderson
Zoology
Raj Ayyar
Philosophy
Denise Lor Baer
Political Science
Carolyn Somes Ball
Political Science
John Baltzer
Psychology
Elizardo Gabriel Barker
English as a Foreign Language
Roland Duane Beem
Zoology
Pamela Cohelan Benson
English as a Foreign Language
Mary Ann Bessmer
Psychology
Dianne Bedard Bhattacharyya
English
Dale Wesley Blaise
Microbiology
Alan M. Brandenburg
Zoology
Jeffrey Earl Brandon
Rehabilitation Administration and Services
Timothy Earl Brophy
Zoology
Adele Jerelene Jones Browne
Public Visual Communication
Wayne F. Buck
Philosophy
Thomas Paul Burke
Public Visual Communication
Jeruthie Arlene Burton
Psychology
Kenneth Von Buzbee
Political Science
Kevin R. Caffrey
Public Visual Communication
Margo Ann Carlock
History
Sally H. Chai
English as a Foreign Language
Suzanne Marie Chauvin
English as a Foreign Language
Michael Chen
Public Visual Communication
Georgia Sue Chisholm
History
Edith Yat Tak Choi
Geography
Joanna Lynn Christopher
English
Rory Joseph Clark
Public Visual Communication
Lynn Thomas Claybaugh-Carlson
Theater
Charles Henry Collins
Rehabilitation Administration and Services
Karon Gayle Corley
English
Robert David Craig
Rehabilitation Administration and Services
Fred Harold Cross
Public Visual Communication
Lori Dainas
Rehabilitation Counseling
Rodney Eugene Damron
Political Science
Aline Teresa Davis
French
Ricardo A. de la Piedra
Speech Communication

James E. Dillard
History
Peter James Doll
English as a Foreign Language
Donald A. Doty
Psychology
Lisa Kay Dworkin
Behavior Modification
Edmund P. Dyke
English
Lynda S. Facchiano
Rehabilitation Counseling
Linda Farris
Rehabilitation Administration and Services
Kathleen Ellen Fiene
Rehabilitation Counseling
Lorin Mark Fink
Public Visual Communication
Barbara Jan Franklin
Latin American Studies
Connie Frantz
Journalism
Charlene G. Freeman
Zoology
Michael Friedbichler
English
Edwin McLaurin Gardner
History
Daniel W. T. Gates
Zoology
Robert Alan Gerl
English
Patrick Russell Gibbons
English
Stephen Gregory Goldberg
Behavior Modification
Gail Gregory
English
Debra S. Hale
English
Mark Jerome Hapeman
Zoology
Nabila Salah Hariri
Sociology
Dennis M. Harman
Zoology
Larry Dean Hauschen
Economics
Thomas Samuel Hebel
Public Visual Communication
Orvis Eldon Henson
Microbiology
Thomas Edward Hinton
Rehabilitation Counseling
George Raymond Holley
Anthropology
Derek Steven Hopson
Psychology
Larry Wayne Horton
Zoology
Larry Paul Hough
Zoology
Vernice Howard
History
Elizabeth Jacobi
Behavior Modification
Joan M. Jamieson
Linguistics
Wipada Jarujumpol
English as a Foreign Language
Beverley Florence Johnson
Behavior Modification
Roger Walton Jones
English
Nantang Jua
History
Linda Van Egeren Kamens
Psychology
Richard Alan Kastl
Anthropology
Clarice Keegan
Philosophy
Linda Miller Kelly
German
Thomas M. Kennedy
Rehabilitation Counseling
Terry Howard Klein
Anthropology
Daniel R. Kostelc
Zoology
Donna June Kretsch
History
Jeffrey Lee Kretsch
Physics
Kathy Anne Krug
English as a Foreign Language

MASTER OF BUSINESS ADMINISTRATION

Charles Edward Atkins
Business Administration
Hugh A. Blaney
Business Administration
Michael John Burns
Business Administration
Joseph John Dobson
Business Administration
Seth Brian Fargen
Business Administration
Charles R. Farley
Business Administration

Vinston Anthony Glover
Business Administration
Paul Joseph Hensel
Business Administration
John Charles Huddleson
Business Administration
Dorothy Elizabeth Hutchins
Business Administration

MASTER OF FINE ARTS

Thomas William Barlow
Cinema and Photography
John Hugh Crump
Art
Randall W. Edmonson
Art
Carol Ann Gigliotti
Art
Gail Marie Harriman
Art
Rodney Gerald Higginbotham
Theater
Fred Thomas Hollis II
Theater
Lawrence K. Johnson
Art

MASTER OF MUSIC

Vicki Williams Barke
Music
Carl Frank Behmer
Music
Gary E. Blackwell
Music
Jse Him Chan
Music
Timothy Joe Gualdoni
Music
Nadine Monica Haynes
Music
Thomas Randal Higgerson
Music
Tracy Jay Jones
Music

MASTER OF MUSIC EDUCATION

Parthenia Cochran
Music

MASTER OF PUBLIC AFFAIRS

Azeez Afolabi Ajala
Public Affairs
Jeffrey J. Broughton
Public Affairs
Iris N. Culley
Public Affairs
Dennis A. Davis
Public Affairs
Dennis Harlen Day
Public Affairs
Etukudo Thompson Ekpro, Sr.
Public Affairs and
Community Development
William Michael Harris
Public Affairs
Michael Ray Jackson
Public Affairs
Bruce Walter Janken
Public Affairs
James Robert Johnson
Public Affairs

MASTER OF SCIENCE

Emery Elwood Ackerman
Computer Science
Mehrzad Afifi
Engineering
Fawaz Afranji
Engineering
Charles Zaudu Aki
Agricultural Industries
Ziad N. Al-Ayash
Economics
Melvin John Albrecht
Engineering
Glenn Lee Albright
Biological Sciences
Mahmoud D. Alizadeh
Economics
Linda Cheryl Allen
Home Economics
Dennis A. Allison
Geology
Monte Richard Anderson
Plant and Soil Science
Michael A. Andrews
Forestry
Richard Edward Aniskiewicz
Community Development
Subhash N. Antani
Physics

Rondi L. Arlton
Rehabilitation Counseling
Connie J. Armstrong
Home Economics
Robert Michael Auge
Biological Sciences
Frank Fred Bagienski
Forestry
Denise Katherine Balazic
Administration of Justice
Ronald J. Banjavic
Rehabilitation Administration and Services
James Martin Barborinas
Forestry
Chandra Lynn Bardwell
Speech Pathology and Audiology
David William Barnes
Administration of Justice
Cem M. Basman
Plant and Soil Science
Michael Joseph Battaglia
Engineering
Leonard E. Batungbacal
Rehabilitation Counseling
John H. Bauer, Jr.
Plant and Soil Science
Candace Helen Beckett
Administration of Justice
Susan M. Bell
Plant and Soil Science
David Andrew Bencini
Plant and Soil Science
Sandra F. Bennett
Journalism
David Rowan Benson
Community Development
Ellen McMahon Berry
Rehabilitation Administration and Services
Allan James Berube
Administration of Justice
David Ralph Bierman
Physiology
Randy Lee Bisping
Physiology
Lynn Marie Blonquist
Animal Industries
Frank W. Bodenmiller III
Behavior Modification
Diane Hammit Bottje
Animal Industries
Marvin Anthony Bowie
Engineering
David Layne Boyer
Geology
Jerome Lawrence Burger
Community Development
Lynn Tolle Burger
Community Development
Thomas J. Busenbark
Plant and Soil Science
Stephen Thomas Butzen
Plant and Soil Science
Hazel Gaines Byas
Community Development
Larry Kent Byers
Plant and Soil Science
Charles Allen Campbell
Economics
Michael Capek
Physiology
Anthony David Capps
Biological Sciences
Linda Grover Carr
Rehabilitation Counseling
Susan Carswell-Hurdis
Computer Science
Allen L. Chamberlin
Forestry
Ming-cheng Chen
Engineering
Yueh-Shian Chi
Engineering
William Warner Childers
Administration of Justice
Mary Teresa Chiu
Home Economics
Lucy Choisser
Rehabilitation Administration and Services
Reuy-min Chou
Community Development
Ronald F. Clark
Rehabilitation Administration and Services
Gary Lee Cobe
Administration of Justice
Larry A. Cohen
Biological Sciences
Charles Fred Collisson
Administration of Justice
Frederick Louis Crawford, Sr.
Engineering
Marsha Elaine Crooks
Rehabilitation Counseling
Doris Elizabeith Cross
Rehabilitation Counseling
Darrell Keith Crotz
Botany
Kenneth M. Curtin
Rehabilitation Administration and Services

Catherine Marie D'Amico
Home Economics
Larry Max David
Zoology
Scotty D. Davy
Rehabilitation Counseling
Anthony DellaCrosse, Jr.
Community Development
Larry J. Doele
Rehabilitation Administration and Services
Dong Sun Chung
Engineering
Daniel Duane Dothager
Engineering
Stephen Richard Doty
Mathematics
Carl J. Duewer
Plant and Soil Science
Ines Lombana Durana
Behavior Modification
Bohdan Dziadyk
Biological Sciences
Susan Christine Edgren
Home Economics
James Edward Evans
Plant and Soil Science
Michael Lee Fair
Administration of Justice
Rueben Fakes
Rehabilitation Administration and Services
Daniel Ray Fesenmaier
Geography
Polita Constantia Flemming
Geography
Steven Anthony Fontana
Plant and Soil Science
Richard Allan Forbes
Engineering
John David Ford
Animal Industries
John William Formento
Engineering
Gunther Galloway
Rehabilitation Administration and Services
Donald H. Galvan
Physics
Dennis E. Garrison
Agricultural Industries
Michael G. Genz
Speech Pathology & Audiology
Steven A. Gerber
Rehabilitation Administration and Services
Scott W. Gibson
Plant and Soil Science
Theresa R. Gildner
Rehabilitation Counseling
William A. Girard
Rehabilitation Counseling
Gloria Yvonne Glaze
Rehabilitation Counseling
Steven R. Gooch
Rehabilitation Administration and Services
Marcia G. Gordon
Rehabilitation Administration and Services
Joseph S. Greco
Speech Pathology & Audiology
Mary Leuzinger Guerke
Botany
Fred G. Guinn
Rehabilitation Administration and Services
William K. Hadar
Rehabilitation Administration and Services
William Haley, Jr.
Economics
Marvin Dean Hall
Agricultural Industries
Jack Donald Hamilton
Zoology
D. P. Hammond
Administration of Justice
Jimmie Lee Hancock
Rehabilitation Administration and Services
Craig Noel Hangsleben
Animal Industries
Marcia Susan Hausman
Behavior Modification
Robert G. Hay
Rehabilitation Counseling
William E. Hedden
Design
D. Craig Hedley
Agricultural Industries
Sally Gale Waugh Helton
Speech Pathology & Audiology
Gerald T. Hemstock
Community Development
Michael P. Henry
Zoology
Jorg L. Hentschel
Plant and Soil Science
Kimberly Dow Hessick
Home Economics
John L. Hjelt
Community Development

Alvin Kuen Hong
Engineering
Leslie Alan Hook
Zoology
Janice Lee Horton
Geography
Eugene B. Howell
Mathematics
Tze-Yu Hsieh
Economics
Hung Chang Hu
Computer Science
Marvin Eugene Hubbell
Zoology
David Winston Hughes
Rehabilitation Administration and Services
Carl W. Hunt
Animal Industries
Jonathan C. Ikerionwu
Geography
Rhonda M. Ingersol
Home Economics
Javaid Iqbal
Engineering
David N. Jaet
Rehabilitation Administration and Services
M. S. Jayakumar
Engineering and Computer Science
Brent Davis Jayko
Forestry
Robert K. Jump
Plant and Soil Science
Dennis D. Kaegi
Geology
Gail Karen Kaitschuck
Home Economics and Health Education
Foday Kamara
Community Development
Susan Robin Kaminsky
Speech Pathology & Audiology
Rene Cathryn Kane
Agricultural Education
Teng-Chun Kao
Engineering
Debra Holly Katzenberg
Speech Pathology & Audiology
Theresa Kepic
Biological Sciences
Janice Elaine King
Home Economics
Lonnie Kirkland
Rehabilitation Counseling
Gregory Stuart Kline
Forestry
Elham Abubaker Koadol
Agricultural Industries
Clay Albert Kolar
Biological Sciences
Janis Lynne Konke
Behavior Modification
Dale L. Koontz
Rehabilitation Counseling
Sandra Lee Kraft
Speech Pathology & Audiology
Beth Ellen Kreitzer-Brown
Rehabilitation Counseling
Joseph Oren Kretsch
Plant and Soil Science
Andrew Nicholaas Kreutzer
Computer Science
James C. C. Kuo
Engineering

MASTER OF SCIENCE IN EDUCATION

Karen Jean Adams
Guidance and Educational Psychology
Susan Elizabeth Adams
Higher Education
Kathleen L. Andrews
Health Education
Marie Elizabeth Ballard
Physical Education
Robert Paul Bates
Health Education
Patricia Monroe Bauhs
Higher Education
David Steven Beehn
Educational Administration
Dolores Marie Beisiegel
Home Economics Education
Joel R. Berrey
Recreation
Marilyn Edie Bliss
Guidance and Educational Psychology
James Chester Borowski
Health Education
Lynn E. Borrenpohl
Elementary Education
Marilyn Lanton Branch
Higher Education
Thomas Richard Burke
Guidance and Educational Psychology

Kathleen S. Bury
Educational Media
Howard Z. Chusid
Health Education
Pamela Alexis Clowers
Guidance and Educational Psychology
Thomas Edward Cmejla
Higher Education
Donovan S. Conley, Jr.
Physical Education
Martha C. Crothers
Guidance and Educational Psychology
Gwain Addison Davis
Higher Education
Everett L. Deason
Educational Administration
Marilyn Kay DeTomasi
Health Education
James R. Dewey
Educational Administration
Gail Carol Dingerson
Special Education
Deborah A. Duncan
Health Education
Cathy Ann Ehrenfreund
Higher Education
Glenda Lou Ellis
Educational Media
Scott David Ellis
Guidance and Educational Psychology
Julie R. Enyart
Recreation
Richard Graham Farrow
Occupational Education
Judy Caryl Fox
Higher Education
Janine Marie Foy
Health Education
Linda Kaye Fulk
Elementary Education
Jikal Bin Gabie
Elementary Education
Robert L. Gaddey
Educational Administration
Otto J. Garrido
Physical Education
Bob Gerth
Educational Media
Bradley D. Giles
Health Education
Daniel Paul Green
Occupational Education
Ruth L. Green
Elementary Education
Paul P. Gundrum
Recreation
Lou Ann Guthrie
Secondary Education
Gary J. Hamm
Guidance and Educational Psychology
Loretta Kay Hankla
Educational Media
David E. Harmon
Health Education
Jerry Russell Hefley
Educational Administration
Margaret Ann Herrmann
Home Economics Education
Christine Diane Seaberg Horn
Higher Education
Stephanie Anne Hoye
Higher Education and Guidance and Educational Psychology
Maryann Robbins Hudson
Occupational Education
Alvin Lee Humphrey, Jr.
Guidance and Educational Psychology
Janice Lynn Hunt
Higher Education
Ji Sook Jeong
Educational Media
Charles Michael Jerz
Physical Education
Elizabeth Anne Joseph
Higher Education
John Michael Kelsey
Educational Administration
Jerry Lee King
Higher Education
Judith Lynn Klauck
Home Economics Education
Charles Russell Koehler, Jr.
Occupational Education
Eugene George Korienek
Physical Education
Robert J. Kulovany
Special Education

CANDIDATES FOR THE JURIS DOCTOR DEGREE

School of Law

Hiram H. Lesar, Dean
Donald Garner, Marshal

JURIS DOCTOR

William Paul Anderson
Denise J. Banjavic
Charles John Baricevic
Virginia M. Barrett
David Eugene Batista
Raymond L. Beck
Daniel Robert Begian
Steven Wayne Berg
Edward Willard Brankey
Elizabeth A. Byrnes
Roger Robert Clayton
Gary Lee Cobe
Dawn A. Conolly
Louis E. Costa
Janice Leigh Cox
Thomas Charles Croft
Michael W. Darnold
LaDonna White Dart
Randolph Warren McEvers Dawdy
Ted Walter Dennis
Dean Michael Dietrich
John Douglas Drew
Gary Dwight Duncan
John Joseph Flood
Lonn Francomb
Phillip Arthur Franklin
Denise Elaine Gale
Charles R. Garnati
Twila Jeannine Garrett
Larry D. Gibson
Geoffrey Lynn Giles
Timothy J. Guerrini
William Dennis Harazin
Bobby Gene Hardwick, Jr.
David G. Harris
Thomas Mitchel Henry
Paula Marie Hines
Rick L. Hobler
James C. Holloway
Keith Henry Immke
Larry Bruce Jones
Elizabeth Slusser Kelly
Thomas W. Mansfield
James D. Martin
Tonda Lu Mattie
Mark Joseph McGrath
John Wilson McGuire
Robert Mark Mifflin
Nancy G. Moehle
John Michael Moorman
George Patrick Murphy
Paul L. Myers, Jr.
Phillip Grant Neal
Mark R. Newman
William Charles Norton
Michael Gerald Paschon
Theodore John Pasierb, Jr.
Michael Pasko
John Randall Patchett
Kimerlee King Petrik
Arthur F. Powers, Jr.
Consuelo Puente
Daniel Maurice Purdom
Matthew Rogers Rice
Patricia E. Rochford
Richard R. Ross
Daniel Mark Satorius
James Alan Schraidt
Van Allen Schwab
Michael Louis Sherman
Dal Smilie
C Matthew A. Smith
David Ralph Smith
Leland Lee Smith
John Speroni
Noel Joan Stallings
Frederick Turner, Jr.
William Pressly Turner
Jon Eugene Tweedt
Rick Verticchio
Lester William Vicary, Jr.
J. Tracy Walker
Richard Dudley Weldon
Robert Michael Wolf

CANDIDATES FOR THE BACHELOR'S DEGREE

SCHOOL OF AGRICULTURE

G. H. Kroening, Dean
William A. Doerr, Marshal

BACHELOR OF SCIENCE

William Craig Andersen
Arthur William Anderson
James Peter Andruch
Dwight David Asselmeier*
Henry Paul Austin
William L. Aylward
Stephen Mark Babb
Carl Christian Baker, Jr.
Tana Sue Baker
Mark Wayne Barber
Cem M. Basman
Thomas E. Becker
William John Beese
Randall James Behmer
Diana Lee Behrend
Steven Frazier Bell
Floyd L. Bennett
Rick J. Benschip
Leslie L. Berry*
Thomas Frederick Biermann
Gregory Scott Bittle*
Joseph A. Blagg
Jeffrey Allen Blake
Scott D. Boersma
Wendy Ann Born
Alan Charles Bozarth
Dianne C. Brammeier**
Eric Lee Brandon
Frank Daniel Brazinski, Jr.
Timothy R. Briggs
Judith A. Brooker
Robert Lyle Brooks
Howard Martin Brown
Susan Carol Buchholz
Terry Burkhart
Alan Robert Calcote
Evelyn Denise Caldwell
Douglas O. Carlson
David E. Carpenter
Gary S. Chandler
Gregory Chandler
Lucy Eleanor Clauter
Candice Carol Clay
Carter Barry Conlin, Jr.
I. Michael Cooley
Edward Joseph Corrigan
Jennifer Jill Cothern
Leo Courshon
James Allen Crouch, Jr.
Merrill Dwight Crowley
Terry Glenn Dagg
Paul Anthony D'Agostino
Bruce B. Dahm, Jr.
Kevin William Dailey
R. Michael DeVilbiss
Michael Joseph Dobrotka
John R. Donohue
Kristine Mary Doyle
David G. Eaker
David N. Eck
Denise Lenore Edmonds
Paul Robert Edstrom
Gary Duane Edwards
James R. Edwards (Posthumously)
Gary Franklin Ellis
Leslie A. Erickson
David Alan Ericson
Karen Jo Fagot
Charles Edwards Fall
Dennis Joseph Fielding
Kenneth Wayne Fleeger
Lawrence H. Foster
Thomas John Gall
Mary Donna Garner
R. Dean Gildersleeve
Steven Michael Glider
Richard E. Godke
Mary Elizabeth Golden
Tim Lee Goodman
Kathleen J. Grandt
Reggie Alan Grandt

Peggy Ann Graver
Linda Jayne Grier
Donna J. Griffin
James Donald Gubricky
Sheryl Lynn Gueldenhaar
Marla Sue Gulley
Laurie Ellen Haas
Robert James Hagen
Melvin E. Hamman
Michael L. Hampton
Victor E. Haschemeyer
Philip L. Heath
Nancy Jean Papke Heine
Bradford Gene Hendricks
Luis A. Hernandez Amezquita
Steven L. Heun
Russell L. Hiatt
John Wesley Hirstein
Richard Gregory Hoormann
Barbara J. Hopkins
Kent Eugene Houston
James Howard
Daniel Joseph Huebener
Jeffrey Donald Hunter
Bradley Wilcox Hurst
Barbara Jean Hurtenbach
Franklin Roosevelt Hutto, Jr.
Steven W. Jacobs
Lynne M. Jagodowski
Paul J. Jerry
Noel Glenn Johns
Christie Ellen Johnson
Hugh Elmer Jones
Carol Kabbes
Mark R. Kaiser
Genevieve Anne Kapche
David L. Kastler
Donald DeWitt Kaufman
Joy Kavina
Sally Joan Kefer
Joseph Craig Kelly
Gary Lynn Kennedy
Maureen Kiley
Tim Kirley
Randall Lee Kirsch
Harold Frank Knaack
Robert William Knicker, Jr.
James Michael Knulty
Richard E. Kohl
Becky Jane Konneker
Kenneth Thomas Kots
Thomas Carl Kuhn

College of Business and Administration

John R. Darling, Dean
R. Clifton Andersen, Marshal

BACHELOR OF SCIENCE

William Barclay Agee
James Russell Anderson**
Bill Armstrong
Reed Tenney Arrott, Jr.
William Anthony Balsano
Timothy James Bankroff
Dennis D. Barnett
Gregory James Bartolo
Beverly Ann Baxter
Mark Alan Becker
William E. Becker
Alan Carl Beckman
James E. Bernath
Venita Kay Black
Phillip Scott Boege
Ralph Noel Boester
Theresa Booker
Richard M. Bratyanski
Patrick J. Brennan
Daniel Edward Briscoe
Lawrence J. Brost
Gerald Clark Brown
Robert A. Brown
Cameron C. Browne
William Kenneth Bruhn
Robert Lawrence Butler
Thomas Leonard Byerly
William Jack Calzavara
James Bernard Cannan
Garry Charles Cantzler
Wayne Burton Carlson
Kathleen Ann Carter*
Susan L. Chambers
Daniel Stewart Cheatum
David Cheung Hon-Lun
Anthony J. Christofanelli
Susan Marie Clemmons***
Patricia Ann Cochrane
Alan David Cohen
Mark Stephen Conard
Robert E. Condron, Jr.
Mark Foster Cox
Patrick J. Coyle
David Wayne Croswhite
Henry Francis Crowley
Maria Czorniak
Douglas Daggett

John DalBello
Sara Jo Dannehl*
David Lee Danner
Eugene Anthony Delaney
Patti J. Deskines
Martin Maurice DeVolder
Omar Khalil Dimachkie
Janice Mary Dorfler
Michael Matthew Doyle
Thomas Michael Drobyszewicz
Scott Perry Dubow
Daniel Steven Dubrava
Paul James Ducoff
Mark Edward Dust
James Phillip Edgington
Steven Ray Elias
Carol Ann Emme
Robert Enders
Mark Kevin Enstrom
Osayande Oluwatoyin Eweka
Micheal Peter Fack
Craig Alan Fahringer
Sidney L. Falkenberry
Ronald David Figgins
Fred E. Fingerhut
John Paul Flaherty
William R. Flamm
Thomas Joseph Fleri
Keith A. Francis**
Clinton W. Frank
Bernard Jay Fried
Elaine Gayle Fukuda
Leonard J. Gallagher
Darrell Edward Garbe**
Kevin Robert Gawne
William Duane Giese
Barton Glen Glaser*
Geary D. Glaum
Mickey Eugene Glenn
Burt D. Goltz
Jeannine Marie Grotto
Donna J. Gunter
Jay Arlie Guyer
Martin G. Haake
Roger L. Haase
Cynthia Ann Hagan
Craig N. Hall
Patricia C. Hallow
James Samuel Halstead*
Lynn M. Hamilton
Randall K. Hamm
Elizabeth Anne Hankla**
Bruce Herbert Hanson
Scott R. Haram
John Leslie Hardison
Richard Kent Harrell
Diane Lynn Haschemeyer
Dennis Lee Heck
Norma T. Henerfauth*
Timothy Hilmar Herrndobler
Susan Diane Hitchcock
Robert Joseph Hlousek
William B. Hogate
Kerry Frederick Hong
Thomas G. Ireland
Peter M. Irussi
Michael Douglas Irwin
John Micheal Jacobs
Charles Jaskiewicz
Rosemary A. Jones
Tracy Romaine Jones
Micheal W. Kasser
David R. Kennett
Mark Stephen Kerwath
Mary Ann Kesler
Cheryl D. Kief
Kathleen Sue Kopczick
Kathleen M. Koproske*
Bruce John Kosmal
Terence Christopher Luke Kramer
Mary R. Kross

College of Communications and Fine Arts

C. B. Hunt, Jr., Dean
Richard Blumenberg, Marshal

BACHELOR OF ARTS

Lisa Jan Adams
John Tracy Allen
Peter Douglas Anger
Gregory W. Baczkiewicz
Michael T. Badertscher
Laura Ellen Bain
Rodger Olaf Bakken
Nancy Jean Barnes
Susan Jo Bass
Marcia Elizabeth Bebout
Arnold Mark Becker

Gary Bishop
William Dean Bose
Billie Joyce Bricka
James Buser
Patricia L. Byrne
Robert Howland Cairns
Willard Lee Carmical
Gail Lynn Chambers
Jacquelyn Charbonneau
Alfred R. Colla
Jeffrey Lynn Corley
Ronald M. Dames
Timothy Damian
Patricia Marie Davis
Daniel W. DelGiudice
Janice DeLong
Debra Lynn Ditto
Kimberly Ella Donars
Joanna Marie Drost
Susan Lynn Estabrook
Duane Fields
Elizabeth Mary Fleming
Valerie Kaye Fry
Marc David Galassini
Don Richard Gass
William R. Goes
Leslie Ann Green
Lauren Maria Gregersen*
Linda Beth Handelsman
Lynne Kristine Hansen
Michael J. Harker
Wilbur James Harry
Richard H. Hill*
Avis R. Holm*
Victoria Agnes Jaris***
Mark Shadrach Hoskins
William E. Jeswein
Yoram Joshua
Patrice Michelle Kanney
Dennis M. Kappel
Robert C. Kessler
Allan Kraus*
Beth Sue Krolik
Richard T. Krzemien

BACHELOR OF MUSIC

Alan Almquist
David William Biby
Susan Gibbs Burlingham
Sandra Kaye Byram**
Judith Ann Cole
Jeffrey Mark Cotter
Cynthia Culley-Campbell
Sally R. Cushman
Robert Merritt Dycus, Jr.
Robert Allen Edwards
Sherri Ruth Finney
Christopher Jon Hatcher
John c. Huber
Amy Harris Kaiser

BACHELOR OF SCIENCE

Thomas David Abrahamson
Charles Frederick Ackerman
J. Moore Albert
Elaine C. Alegnani
David John Aleksy
David Eric Alger
Robert E. Allen
Sean Steve Allen
Alan Alpert
Randy Scott Alton
Steven Thiophilos Andrada
David Aaron Apple**
Paul A. Arenson
Steven Allen Armbrust
Richard Warner Asa
John Everett Baburnich
Timothy C. Bagwell
Robert C. Baker
Michael James Ballou
Luke Kevin Banks
Daniel James Barbercheck
James Jerome Barrett
David C. Batson
Terrence Rudolph Bellon
James Adam Belushi
Retta Lynn Berberich
Mark D. Berger
Jack Alan Bergstrand
William A. Bethell
Pamela Sue Birk
Gary Robert Blackstad*
Darlene Elise Bliss
J. Kevin Boaz
John Phillip Bode
Steven William Boehm*
Sherry Lynn Bonds
Joseph Sass Bonno
Virginia Marie Boss
William L. Bowlus, Jr.
Douglas Neal Bradshaw
Linda Brantman
Wayne Dennis Brhel
Anne Mary Brooks
Dennis Lee Brower
Eric Steven Brutten
Michael William Burnat
Howard J. Burnson

Caroline Busse
George J. Cadotte, Jr.
Tim Lyle Caldwell
Gerald W. Campbell
Joseph J. Campbell
Steven James Carleson
Rick Carner
Deborah Lynn Carver
Thomas J. Casey
Richard J. Cassato
Robert Michael Chamness
Linda Sue Classen
Forrest Edward Claypool**
Thomas Dean Clouser
Christine Marie Cochrane
Steven Terrance Conran
Daniel John Considine
Jeffrey Edward Francis Corcoran
Janna Ruth Cosby
Paul W. Crain
William Patrick Cullen
Leo Cummings
Robert Stephen Cummings
Keith Richard Darnay
Michael Reeves Dawson
Ronald Anthony Debelak
Christopher John Debosek
Lesley Ruth Dewalt
Chris Alan Dickerson
Lynn Ann DiMaggio
Katherine Elizabeth Winifred Duckworth
Paul G. Dudzik
Daniel F. Dugas
Douglas B. Durako
Mark LeRoy Edgar*
Rita Jo Elliott*
Robert A. Elster
Linda M. Enger
Patricia L. Ezerski
Martin Matthew Fahey, Jr.
Brenda Feiler
Paul Keith Feldman
David Leon Felts
Jeffrey Steven Ferenczy
Neil Stephen Fiala
Michael L. Field
David Alan Figueira
Howard S. Fischground
Kathryn S. Flanigan
Karan Marie Forsberg
Gregory M. French
Ronald Lee Fry
Leslie R. Fuller
Eric Scott Gams
James E. Gard, Jr.
Alan Ray Gibes
Billy N. Gibson, Jr.
Gary Wayne Gibson
Jerry S. Gilden
Walter William Gliniewicz
Gregory T. Glomb
Jodi Golembo
Christine Marie Gorman
Laura J. Gosses
Donald Frederick Graf
Kevin Scott Graman
Dennis Jerome Gray
Gary Gray
Leslie Anne Green
Susan Lee Greene
Dawn Marie Greenwood
Carla Jean Griffiths
Richard Steven Gubbe
Walter Craig Gullick
Marcia M. Gundrum
Michael Arthur Gunsaulus
Richard A. Guyton
Thomas Joseph Hack
Shelley Ann Hacker
Steven Bruce Hammel
Johanna Mary Hanlon
Darlene Michel Harrison
Kathleen L. Hauptmann
Janie Hermann
Randolph Stuart Hess
John Lincoln Hoblit
Robert Ambrose Hogan
Patrick James Holden
Mark Edwin Holm
Kris Eugene Holt
George John Hontos
Gregory L. Hoover
Morgan E. Howarth
Karen Sue Huntley
Mark Charles Ignatowicz
Constance Marie Iliescu
Pamela Lynette Irons
Tim Shepard Irons
Michael C. Isberg
Charles J. Jackson
David Louis Jackson
Randy Paul Jackson
Eduardo F. Jahn
David W. Janecek
Michael J. Jaros
Maria Ann Jaskot
Janet J. Jeffries
John Gerard Jenkins
Vickie Ann Jenkins
Daniel L. Jochem
Linda Marie Johnson
Sheryl R. Johnson
Timothy B. Jones*

Shelagh Lynn Kane
Linda L. Karas
Phillip Kening
Richard Kern
Kevin Vay Killebrew
Mary Karen King
Nancy Marie Klyasheff
Janet Lynn Knapp
Theresa Ann Koch
Ronald Eric Koehler
George Louis Koertel
John Joseph Komnenich
Shawn Kornblith
Glenn Kralj
Kenneth R. Kuehl
Colleen Kay Kurtz
Kevin Joseph Kusek
Neal A. Kuznar

College of Education

Elmer J. Clark, Dean
John R. Evans, Marshal

BACHELOR OF MUSIC EDUCATION

Dawn Elaine Ferrero*

BACHELOR OF SCIENCE

Michael F. Abegg
George Dennis Abreau
Carmon Ray Adams
Rhonda Lea Adkins
Diane Michele Akin
Jaime E. Alamillo*
Robert Turhen AliCarr
Warren James Allie
William Charles Anderson**
Steve Joseph Angrum III
Katherine Antosiak
Roger Leo Arnett
Maximo Manuel Arzu
Matory James Bailey
Daniel R. Baker
Carroll Joseph Baranowski
Nancy Ann Barkman
Janet Barnich
Lawrence John Baron
Leon Francis Barron
Jerry D. Barton
Susan Jo Bass
Lois Ann Bauer
Ronald F. Bauer
Robert Cortlandt Baxter
William Beatty
Elwood George Becker**
Maudie Lee Bell
Agnes Bender**
Suzette Pauline Berg
Thomas Kent Bernahl
Linda Sue Bernhard
Patricia Lee Berry*
Sandra Ann Bing
Linda L. Biscontine**
Dwight C. Bishop
Rick A. Bittle
Lewis Walter Blackwell
Robert Cyrus Blair
Anita Ruth Blaney
Kathy Blasdel
Julio Ramon Blea
Bradley Kent Bleyer
Charles Allan Blume
Joan Ellen Bollman
Eleanor Jacqueline Boulden
Wendy Rose Boverini
James Webster Bowen
Marjorie Ann Branca
Susan Dee Briggs**
Brian Britton
Brenda Kay Brough
Dalton Joseph Broussard
Elisabeth Brown
Linda Ann Brown
Vernon Elroy Brown
George Harry Bryant, Jr.
Megan Suzanne Buffington
Carol Kristine Burgett*
Marilyn Margaret Burns
Anthony Lowell Burr
Robert Lee Buske
David John Bussa
James Kent Bussey
Robert C. Butler
Rosalie Trott Butler
Timothy Christopher Cahill
Bruce E. Campbell
Sherry Oetjen Campbell
William Walter Carnagey II*
Kevin B. Carrino

Clyde David Carroll
Jerry A. Carter
Joe Daniel Casleton
Bernard F. Cassells
Maria Carmen Castillo
Helen Parker Garlick Castle
Kathleen L. Castle
Ronald D. Causey
Lori Jean Chadderton
Richard Howard Chase
Dianne Jaegle Cheak
Donna Leah Churchill*
Diane Sue Chwalisz
Sheila Garrett Clark
Jean Ann Clough
Janice Bona Cluck***
Robert J. Coffin
Judy Ann Coke***
Kim R. Collings
Jimmy Roger Collins
Lee Ann Compton*
Nebrenda Kay Conner
Patrick Dale Cook
Ted Lewis Cook
Cleland E. Cooper, Jr.
Aquileo Lule Cortes
Robert W. Cosgrove**
Valerie Jean Rose Cossey
Ernest D. Cotton*
James Thomas Cowan
Daniel Edward Cowden
Junius M. Cox
Silas Leno Crawley
Diana Lynn Creek
Craig A. Crispin*
Charles Martin Curtis
Robert Charles Davidson
Jackie Wayne Davis
Patricia Ann Crowell Davis*
William Keith Davis
Reva E. Dawdy
Jimmy Lee Dean
Joseph John Debevc, Jr.
Joseph Theodore Dechant
Robert Eugene Decker*
Thomas M. Deehr
Sharon Kay Deem
Robert Jesse DeHart
Jeanne Marie DeJuilio
Jorge Delgado Panchana
Victor Baldwin Dennis, Jr.
Jolyn Donna DePriest
Jean R. Derby
Robert W. Derby
Roy C. Dickman
Nancy Diane Diddens
Robert T. Dingfield
Frank E. Dively
Dennis Lee Divens
Ronald Vincent Donahoe
Lojuana J. Donald
Rodney Dean Doolen
Barbara Ann Dorris*
John F. Doughney
Deborah Ann Dowling
Vincent Dowling*
Steven Michael Drexler
Erma Floene Dudley***
Beverly Jean Dunn
Gerrold Owen Dunn*
Linda Jean Dunning*
Susan Jeanine Stokes Dusenbery**
Clarence Donald Eamons*
Wendy Jane Eastwood
John Bruce Edwards
Perry Eugene Edwards
John Charles Elliott
Loa Carlene Jacobs Elliott**
Natalie Elson
John Carl Ely
Cathy Jo McClusky Emery
John W. Enlow
Brenda Kay Epps
Franchot Ersery
Richard A. Ervin
Kathy A. Escue
Raymond P. Etherton
Leo Robert Eubanks
Richard Allen Eyman
Andrew Fabrizio
Sheree Lynn Fahlberg
David Alan Farley
Arthur L. Farnham
Deanna F. Fehrenbacher
Donald L. Felthouse
Wesley Paul Ferrin
Isadore Sylvester Fields
Jay R. Fields
Julie Ann Finley
Susan Elizabeth Fischer
Kenneth Vernon Fish
Thomas Joseph Fisher
Mary Elizabeth Fitch
Charles D. Flagg, Jr.
Johnny E. Flowers
Michael K. Flynn
Thomas E. Fogarty
Jana Rue Foley*
David Wesley Folsom
Glen Anderson Ford
Thomas J. Fordham
Beth Ann Forgatch
Billy Lealand Foster, Sr.
Carressia Fountain

Michael W. Fox
Marc Bradford Franklin
Diane Mary Frantell*
Deborah Joan Franz
Lowell Steven Frey
Faye Ellen Fullerton**
Thomas Earl Gallant
Harold R. Gamble
Natalia H. Garrison*
Roger Dale Gerlach
Sharon Elaine Gibson
James R. Gilchrist
Elizabeth Jane Glenn*
Jerry D. Goddard
Rhonda Lyn Goddard*
Allan Gordon
William J. Graham
Warren W. Grass
Barbara Ellen Gray
James V. Greco
Stephen James Gregory
David Griggs
Richard William Grinker
James David Gronberg
Carol Diane Guerra
Sarah Elizabeth Gutzler*
Penny Jo. Gutzmer
Terry Lynn Haas
James Timothy Haider
George Donnell Haley
Linda Marie Hamilton
David Allen Hardin
Dawn Cherie Harriett
Diana Jane Harris
Robin F. Harris
Taft Harris, Jr.
David P. Hatcher
Jesse Norman Hawes, Jr.***
Michael F. Hayse
Joseph Edward Healy
Terri J. Hedley
Randy R. Heidorn*
Patricia Suzanne Heitzler*
Joseph Paul Hellman**
Raymond Wayne Helphinstine
Pamela Ellen Henrikson
William Joseph Herman*
Michael J. Hersh
John Charles Hervert*
Ila Jayne Hiatt*
Christine Hightower
Richard M. Hill
Frederick William Hoef
Jill Diane Hoelting***
Michael Edward Hogan
James Joseph Hogg
Marilyn Willow Hollier
La'Nora Gay Holliman
Mark S. Holniker
Sandra E. Holt
Alan R. Hoock
Sandra Ann Horn
Joseph E. Hasman
James Allan Howard*
Charlotte Huggins
Gary Alan Hughes
Jonah Hughes
Janis Marie Humphrey
James Thomas Humphries II
Donald Eugene Hunter
Gerald O. Hutchings
Alan Thomas Ignace
William E. Jackson
Collins Jacobs
Joan Jacobs
Thomas Jadown (Posthumously)
Linda Marie Jalbert
Charles James
Gary Lee James
Roberta Paula Jamrok
Jack L. Jefferies
Ceaser E. Jenkins
James Keith Johns
Michael Lee Johnson
Nancy Leann Johnson
Alan Kent Jones
Connie Jean Jones
Daniel Carroll Jones
Lloyd Laverne Jones
Walter Jordan Jones
Leila Anne Juvonen
S. Romelle Kaeser*
Susan Gayle Kaplan
Donald Ward Kappel
Glenda Sue Keasler
Karen Meta Keegan
Leslie Michael Keffel
Lenard Dale Kelley
Kaye Louise Kelly
Richard L. Kelly
George William Kimmel
Gary L. King
Pamela Sue King
Thomas Howard Kinney
Lorie Diane Klebe
Stephen K. Knewitz
Sharon Sue Knight
Charles J. Knoblach
Douglas Arthur Knol
Cheryl Ann Knudsen
James Bruce Kohlbacher
Pearl Ann Kosowski
Robert Theodore Kozik
Jeanne Marie Kozub

Deborah Lynne Kuhajda

The following candidates for the Bachelor of Science degree in the College of Education participated in Commencement ceremonies on the following dates:

January 14, 1978

Glenn Roger Berg
Kenneth Dale Blazer
Kirby Bob Brown
James Howard Causey
Felix Richard Csorosz
Michael J. Disieno
Sam Lee Estes
Robert Eugene Fleming
John J. Hammes
Richard Fieldon Ice, Jr.
Richard P. Keeney

February 18, 1978

Crisostomo Buenavista
Floyd E. Coffman
Cletis W. Crocker
Barry C. Divine
Harry L. Driskill
John R. Flynn
Thomas G. Hash
Charles J. Koci

School of Engineering and Technology

Marvin E. Johnson, Assistant Dean
Philip K. Davis, Marshal

BACHELOR OF SCIENCE

Ahmed Abbas A. S. Abbas
Marvin Randy Abernathy
Thomas Lisle Adams
Kenneth Reed Archibald
Daniel J. Baker
Jon Wallace Baker***
Edwin C. Bakowski
Kim Ray Barnstable
Keith Robert Baubkus
Michael David Baudino
Benjamin Vaughn Baugh
Anthony Francis Bayt
Daniel Joseph Beal
Carl L. Bearden*
Michael A. Berek
David Wayne Berg
William Charles Bertram
Steven Michael Bimm
Eugene Walter Peter Bingue
James Franklin Blake, Jr.
John C. Blanchard
James Michael Bodett
Robert Allen Bollinger
Thomas L. Bordwell
Sultan Mosa Bouran
Larry W. Bowers
Samuel Russell Boyce
James M. Brakebill
Mark Joseph Brown
Richard S. Brown
Ronald E. Buchanan
Steven James Buck
Daniel Havens Buffum
Billy Michael Burwell
Roger W. Byczek
Susan A. Campbell
Milton William Caudle III
Cletus Paul Cavitt
Ki Chul Chang
Paul Wayne Chapman
Sukching Amanda Chiu**
Dennis Randall Clemmons
David Nathan Cohen
Jerry L. Collins
John Conidi
Thomas John Connolly

Jeffrey Lee Conway
Walter Lee Cosey**
James Howard Coughenour
Robert Cox
Robert Anthony Cutter
Marvin T. Dalke
Craig William D'Ambra
Mark Richard Dammyer
John M. Davenport
Brian J. Davis
Robert Eugene Dean
Roy Lee DeJarnett III
Stanley Eugene DeKiel
Steven Anderson Donley*
Douglas Alan Doty
Gregory D. Dreyer
Doan Vinh Duc
Alejandro Dyner
Said Ahmed Ebrik
James Rick Edmonds
Alan H. Ellsworth
Dennis Edward Elston
Bruce Edmond Fager
Ronnie Dean Featherly
Sharon E. Fox
Howard L. Frisinger
Robert Roy Gallagher
Robert Gallick
Patrick G. Geisendorfer
William Henderson Gray
Ralph J. Grimes
John Stuart Grosso
Steven A. Gum
Toni Gunawan
Randall Gene Habbe
Timothy J. Hageman
Danny M. Halel
Anthony Edward Hanson
Mark Felix Hanson
John Arthur Harms
William Dean Hartwell*
Eugene Ray Haught
Carl Eric Heggen
George H. Heidinger
James Henders
Jerry Alan Hendrickson
Kent Thomas Henrichsen
Steven Kent Hileman
Charles Mormon Hill
Wayne Louis Hill
Marc Alan Hohler
Matthew LeRoy Honnert
Jeffrey L. Hosselton
Roy V. Howard
Charles R. Huffman, Jr.
Lewis Wayne Isaacs**
Dennis Michael Johnson
John M. Jones, Jr.
Kevin Bruce Jones
Frank L. Keller
Michael Eugene Kellerman
Donald W. Kelling**
Nguyen Vu Khiem
Martin G. Kief III
Ricky Thomas Kirn
Robert Edward Kistenfeger
William Stuart Knous
John Kim Koerner
Larry Allen Korte*
Ruth Ellen Schaffner Korte
Paul Michael Kosco
Cletus Emerich Kreher
Richard Stewart Krehmeyer
Walter J. Krupinski

The following candidates for the Bachelor of Science degree in the School of Engineering and Technology participated in Commencement ceremonies on the following date:

February 18, 1978

Robert Paul Allett
David Perry Bitting
Earl Teruki Fujieda

College of Human Resources

Stanley H. Smith, Dean
Karen Craig, Marshal

BACHELOR OF ARTS

Cheryl J. Ames
Melecio A. Ampon

Craig Edward Anderson
David P. Brummer
Paul Thomas Cassidy
David W. Cordell
Karon Lee Dickholtz
Clifton R. Farmer
Sarah Louise Finefrock
Lawrence M. Gurner
James Mark Harlan
Steven W. Kaminski
David Leslie King

BACHELOR OF SCIENCE

Deborah Ann Agles*
Kathryn Sue Allen
Annie Mae Reed Ampy
Charlotte Marie Anderson
Janet Carol Anderson
Joseph Baillargeon, Jr.
Linda Anne Baker
Maureen Elizabeth Baker
Suzanne L. Balka
Cynthia Jo Ballard*
Maureen Patrice Barrett
Deborah J. Bartlett
Charlotte Ann Bartosik
Anthony Bernard Bass
Nancy Eileen Beckman*
Michael Dale Bergstrom
Michael Joseph Bernard
Leslie M. Bialas
Troy L. Black
Denise Patricia Blade
Anna Louise Blocker
Charles James Arlen Boien
Christine Marie Bondie*
E. Marlene Bonnell
Gregory John Bontz
Jill Eileen Bottom
Lawrence Aaron Boyd
Kathryn S. Bratton
James William Bray
Janice Ellen Bresnahan
Evon Lorraine Brown
Jerry Lee Brown
Sharon Sue Brown
Kimberley Jane Brueggemann
Lana Wilson Buie
David Ernest Burrell
Debra Mellinger Burrell
Kathleen Louise Buseman
Robert Frederick Byrd
Holly Kay Califf
Marianne P. Callahan
Jon Michael Carpenter*
Patricia Ann Casey
Jeffrey S. Cash
Steven Cattaneo
Gail Lynn Chambers
Alice Nell Chase
Donald George Cheney
Jan Alberta Clark
Jody Ilene Cohen
Nancy Robinson Coiley
Gail Frances Coleno
Robert K. Collins, Jr.
Jamie K. Comerford
John Michael Connaughton
Beverly Ann Coulombe
Bobby D. Crane
Steven Lee Crane
Carl Philip Crooks
Jerome Richard Crowley
Abbie Diane Curry
Donna Caroline Curry
Joseph E. Czajkowski
Jayme R. Czichon
Ankica Damjanovich
Denise Daniels
Charles Daniel Darragh III
Dwight W. Davis
Katheryn Monnett Davis
Shirley Ann Davis
Betty Rae Debes
Marjorie E. DeBolt
Denis D. Dees
Richard Andrew DeKnock
Anita L. Denwood
Diane Lynn Dickens
Jane Ellen Diercks
Reida Louise Diffey
Hughey Dixon
Scott Thomas Dorsey
Alysia Gwynne Dorward
James Edward Duffy
Mary Patricia Dwyer
Marilyn Margaret Eagleson
Mark Allan Eiting
Noah Emery
Steve Randall Emmett
Robyn S. Esaki
Gladys Chimezie Ezenwa
James G. Faivre
W. Michael Farmer
Carol Marie Fazekas
Alexander Mark Fine
Sandra Dreher Fisher*
Gary Fitzsimmons
Barbara Jean Fleming
Steven Micheal Flowers
Sandra M. Fogel

Donna K. Ford
Jesse Phillips Foree, Jr.
David Sandor Frosch
Debra Michelle Fruitt
Joe A. Fulton
Dan Garner
Kathleen R. Gartner*
Eva Graner Gaskill
Barbara Jean Giametta
Harry Robert Gilley
David Anton Gillott
Bunny Sue Ginsburg
Susan Lynn Glessner
Jeanne E. Golliher
Cynthia Jean Graf*
Debra Grant-Brodsky
Charla Jean Griffin
Gary Vaun Griffin
Cynthia J. Gross
Maria Alejandra Grover*
Eleanor B. Hall
Diane Mae Halling
Guy L. Hampton
Carolyn S. Hargreaves**
Harlan A. Harla
Thomas Leander Harmon
Frank Harris III
Robert S. Harris
Tommie T. Harris
Callie Jo Hart
Michele Hasse
Peggy Ann Hay
Susan Marie Hemann
Janis Marie Hentzel*
Jennie Eileen Coleman Herzog**
Madeleine Ann Higgins
Ted Howard Higgins
Barbara Lorane Hill
Candy Henrietta Hill
Catherine Ann Hille
Steve Hillman
Deborah Ann Hoeh
LuAnn Ossowski Hoffman
Joyce Marie Holland
William Grant Holley
Deborah Marie Hosang
Kimberly Ann Hoskins
George Dewey Isbell
Robert Jahn
Warren L. Jensen
Bevelyn J. Johnson
Kimberlee Ann Johnson
Nancy Jean Johnson
Susan Lorelei Johnson
Alberta Camphor Jones
Doris Marie Jones
Rebecca Lynn Jones*
Susan Kay Jones
Jeffrey R. Jovien
Geraldine Jennings Katovich
John Louis Kelly
Margaret E. Kelly
Jaclyn Sue Kennedy
Daniel Stuart Kerr
Jean Ellen Kienzle*
Penny Marie King
Theresa E. Kirby
Michael Alan Klever
Danny A. Klimas
Lari Susan Kling
Mary Elizabeth Knight
Rita Marie Knittel
Claudia Mary Kobylanski
Marsha Kay Koch
Gerhard P. Koelbel, Jr.
Hazel S. W. Kong
Dorothy Susan McCorkle Koroma
Jean E. Korves
Cynthia Lee Kozel
Laura Suzanne Kraft
Lynn Sharon Krug
William Richard Krumreich
Marylynn Krzyminski
Cynthia L. Kuhn
Ronald R. Kuhn
Lois Edith Kurtz
Terry Ellen Kurtz*

College of Liberal Arts

Lon R. Shelby, Dean
Jewell A. Friend, Marshal

BACHELOR OF ARTS

Don Edwin Adams
Robert Joseph Aitken
Ramona Marie Alcala*
Thomas W. Anderson*
Peter Anger
Amy Caryl Arneson
Pamela J. Ashley

Georgianne Baartmans*
Neil Patrick Babcox
Michael Scott Bade
Eileen Marie Baechle***
Timothy C. Bagwell
Lauren Sue Bailey
Susan D. Bailey*
Joseph Dee Bateman
Dwight Lenore Beck
Randall J. Becker
Mohammad Hassan Behzadi
Michael Anthony Bello
Ethel Willi Bennett
Michael Edward Bernhardt*
Kristin Marlene Berry
Robert David Berry
Angela R. Bert
David John Bethel
Robin White Bierbauer
Michael S. Bigger
Steve Billington
Cynthia A. Blechle
Belinda Blomberg*
Steve Blumberg
Jeannette Susan Bone
Tracy Denice Boone
Diane Robert Bosart
Thomas J. Boysen
Mary Bernice Brinkman
Mark Allen Brittingham*
Dawn A. Brown*
Kenneth Michael Brown
Leslie A. BrownKantor
Carol Patricia Bubinas
Nick F. Burgrabe
Lee Vernon Burkard
Kathie Lynn Burns
Roxane L. Campbell
Kent William Canzoneri
Cathleen Faustina Catanzaro
Linda S. Cerney
Raymond Tin-Wei Chan
James Paul Chojnacki
Rolf R. Christenson III
Eric KwongChak Chu
Alexander Chu Kit Hung
Chi-Yan Angela Chung*
Anne Toleman Clark
Alice Ann Clemens
Robert Thomas Colsant
Carol Kathleen Comella*
John Miles Conlin
William Lee Conn
Carol Convissar-Moore*
Lawrence Paul Conway
Mark T. Cornett*
Joan Margaret Couch**
Peter Daniel Cowen
Malcolm Gerald Cozort
Robert Owen Crego
Martha Lynn Crowner
Robert Russell Curry
Gary L. Danbeck
Steven Jesse Danley
Randall L. Davis
Rosanne Davis
Pamela Ann Wilson de Barradas
Drake Des Jardins
Paul S. De Volpi
Joseph James Di Vittorio III
Daniel Leon Doherty
Donald K. Doherty
Stephen K. Donahoe
Sean P. Donohue
Mary F. Douglas
Raymond L. Douglas
Francis M. Dowling
Paula Jean Dudovitz
Nancy Lea Duff
Daniel F. Dugas
Linda Suzanne Burg Dugger
Patrick D. Dunlavey
Steven Joseph Dusthimer
Jerome Paul Dwornik
Kathleen Marie Eagan
Marsha Elaine Eaton
Jeffery J. Ebel
JoDee Eckles*
Dana Steven Edwards
Leslie Tower Eisenberger
George Luiz Ejankowski
Raymond M. Ellis, Jr.
Susan Carol Elzy
Rick Emich*
Rasaki Adigun Emmanuel
Charles Edward Entas
Michael Ervin
Beth L. Eskenazi
Russel Greg Eubanks
Dan Wesley Evers**
Mary Elizabeth Fanning
James Ervin Farrow
Michael Joseph Fassino*
William Olu Faux
Carl L. Favreau*
Timothy Thomas Feldheim
Pamela J. Finkel
Catherine Foster
Frederick Douglas Franklin
Larry Edward Franklin*
Kevin Thomas Gannon
Eddie Bennett Gardner
Janet Pillers Gerlach
Alfredo Salvatore Giallanza

Betty A. Giannasi
Jean Ann Giesler
Michael D. Gifford
Gwen Lynn Gilmour
Jonathan Eric Glas
Charles Stephen Glover
Rhonda Marie Goldman
George Howard Goodin
Karen Rice Gostowski
Mary Ann Renee Gottlieb*
Raymond Charles Graesser
Gary Norris Gray
Stephen Louis Grewe
Joseph L. Grier*
Mark Louis Charles Grossman
Jeffrey David Guenther
Daniel Thomas Haertle
Lorraine Marie Hagene*
William Edward Hale
Wilbert A. Hall
Nancy Lynn Hamill
David M. Hananel
William L. Hardison
Dawn Cherie Harriett
Freddie Lindstrom Harris
James Harrison
Zahra Hashemi
Marshall Alan Hayes
Patricia L. Healy
David Joseph Heidgerken
Eddie Thomas Herron
David Bryant Hilgedieck
Jane Leslie Hinson
Richard C. Hoelzer
Bradley James Holden
Lee Ellen Holland**
Karen Len Holt*
Roy Blaine Hood
Julie Anne Howard
Steven Lawrence Howells
Bruce Becker Howes
Suzanne Mary Hungerford*
Betsy Jo Hutton
Tim Huyett
Frances M. Ickovic
Samiat Omolara Idewu
Karen Katheryn Jackson
Linda May Jacobs
Julianne Jensen*
David Prescott Jewell
Edwin T. Johnson
Jenni Susanna Johnson**
Sharon Kay Johnson
Carol Marie Jordan
Donald L. Jordan, Jr.
Brenda Louise Joslin
Howard Alan Kaplan
Spyros H. Karayiannis
William W. Karger
John Karosas
Gina Patrice Karushis
James L. Katovich
Ami J. Kawamura
Faith Anne Kelly*
David E. Kennedy
Mary Theresa Kern
Roberta Hope Kerr
Raleigh Steven Key, Jr.
Keith Wane Kibler
William Walton Kidd
Kay E. Kiefer
Michael Kenneth Klebert
Hidetaro Kobayashi
Kerry L. Kohlbacher
Connie Susan Konopka
Gregory A. Korbecki
Tony Kreinberg
Nancy Ann Kuhnert
Ying Chuen Kwong**

College of Science

Norman J. Doorenbos, Dean
William C. Ashby, Marshal

BACHELOR OF ARTS

Ann Laurette Abegg
Dae Hoon Ahn
Douglas Richard Allen
Maxine L. Anders
James Edward Anderson
Richard A. Angel
David Henry Antolak
Henry Joseph Antolak II
Robert John Bartucci**
Craig Joseph Bastian
Winston G. Bedford
Malcolm Ross Berg*
Jon Arthur Bickoff
Alexander Joseph Bocek
Karin Marta Bollyn

Andrew V. Boone
Alan Joseph Brown
Gaila Francine Brown
Howard Lee Brown
James Richard Brown*
Michael G. Brummer
James Ambrose Bruzek
Edward Alan Budnicki
Wong Lid Bun
Terese A. Burke**
Susan L. Butler
James Douglas Cable*
Claire Louise Carlson**
David Thomas Carlson
Douglas E. Carpenter
William Louis Case
Janet Sue Casper
Thomas Lee Cecil
Brett A. Champion
Laura Ann Chiero
John Robert Clevenger
Martha Lynn Crowner
Danette Lynn Dallgas
Kent Martin Davis
Theresa Babbette Davis
Clay O. DeMattei*
Andrienne Claire DonCarlos
Douglas Thomas Doppke
Louise A. Dudziak
Eugene P. Dybinski, Jr.
Suzanne Eaton
David A. Edlund
Susan Emily Fender*
Paula Lynne Fletcher
Saundra L. Frybarger*
TeukTin Fung
John Edward Furby**
James Anthony Gallagher
Jon Ramon Gardner
Richard James Gardner
Everett Nutter Germon
James Mark Gleichman
Kenneth Thomas Gleichman, Jr.
Michael Allen Glick
Jose Antonio Gonzalez
Scott Alan Graudin
Gregory A. Greenwalt
Marijane Grissom
Joan Frances Guilfoyle
Michael Alden Hall
Randolph J. Hellwig*
Claudia E. Henson**
Richard Allan Hertz
Anthony D. Hise
Steven Lee Hossler
Chris E. Hullinger
Michael Todd Ivy
Clark L. Jennings***
Craig Burdette Johnson*
Teresa Marie Johnson
Jayne Gordon Joshu
Carolyn F. M. Kamarasy
Randy Michael Kartawich
Lansing Charles Kent
Kathryn E. Kiestler
Gilbert Young Kim
Cynthia Medlar Kiriakos*
Marianne Minkalis Klink
Steven D. Knight
William C. Krzykowski

BACHELOR OF SCIENCE

Roger Walter Amery
Mark David Anderson
John McGinnis Arnold
Randall J. Becker
Bruce Edward Bernard
Mary Elnora Black*
Joanne Boguse
Arthur P. Bollero
J. Daniel Brewer
V. Craig Brueggemann
Alan Lee Burgett
William Farlin Cain, Jr.
Claire L. Carlson
Jon Winston Carnahan
Gary Steven Cipriano
Janet Katherine Clifford
James Andy Compton
Robert Eugene "Buck" Cunningham II
Dale Ian Dembrow
Gary Harold Drendel*
Thomas Edward Dugan
Eugene A. Dust
Mark William Joseph Faryan
Philip J. Fishella
Robert James Forsythe
Michael Anthony Francis
William Sean Gallagher
Philip Stewart Gilliland
Michael James Gogoel*
Linda Marie Gross
James A. Grude
Michael Alden Hall
John Bradford Holland
James E. Houk
Gabriel Oiseuwemi Irurhe
Cynthia Jean Kaas

School of Technical Careers

R. John Reynolds, Acting Dean
E. Hollis Merritt, Marshal

BACHELOR OF SCIENCE

Deborah D. Abbott
Mary Regina Addler
James Arthur Anderson
Lynnea M. Antolak
John Michael Archer
Martha Ann Armes
Royce M. Baier
Lawrence Wright Baker
Alan E. Ballou
James Henry Banks
James E. Barger
Paul G. Barrett
Michael Andrew Behr
Paul William Bennett
Janet L. Berry
Brian Dominic Berti
Demetrius Booker
George Evan Bozlinski
Debra Diane Bracy
Alexander M. Brazier
Martin Vincent Bridges
Lee Gerald Bronstein
David Dean Brooks
David Charles Brown
Harry L. Brown, Jr.
Billy Joe Bryant
Michael Lee Bryant
Allen Ray Buchholz
Gloria J. Busenbark
Loise Mario Butler
Paul William Butler
John William Buyers
William L. Calhoun
Susan Marie Cary
Rex K. Chambers
Kenneth J. Cieszynski
Joe W. L. Collins
John T. Collins
Robert Vernon Collins**
Eugene Gabriel Contreras
Maryann L. Contreras
Joseph Samuel Cosmano
Edward Guy Crawford
Jeffrey Earl Cunion
Robert Smith Cunningham II
Dennis Lynn Daley
Jeanne Leslie Daniels
Thomas John Davison
Christopher John Debosek
William E. Degner
Roberto de la Garza
Pallop Dhalawong
Thomas P. DiPrima
Daniel Frank Dluzneski
Bernadine Anne Donnellan
Donald Douglas
Roseanne Marie Doyle
Marlin Druckenmiller
Donald Richard Duffy, Jr.
Robert Arnold Edstrom*
Beatriz B. C. Englert*
Joseph J. Ewald, Jr.
Fariborz A. Farahani
Theodore C. Featherstone
Kathy Marie Fleming
Charles Clinton Foster
Ross Eric Fried
Richard Lee Frowein***
Rocco Joseph Fusco
Katherine Anne Gardaphe
Barry Eugene Gibson
Michael F. Gill, Jr.
Ronald J. Glick
Edward R. Goerlich
Randall P. Goerlich
Mark Dennis Goforth
Noritaka Gomi
Keith D. Graham
Ricki Jo Greten
Paula Marie Gross
Patrick Lawrence Haake
Daniel Lee Haas
Marcia Ann Hale
George B. Hallas*
Lois Pauline Halterman*
Terry Hargrave
Gary L. Harris
Karen Elise Harris
Tess Ford Harris
Paul Martin Hawthorne
Edward W. Heidbrier
Jodi Kay Herron
William Joseph Hile
Wayne N. Hilgendorf
Allen Robert Hilgers
Kathleen Mary Hill
Cindy Ann Hume
Marcel D. Iczkowski
Pamela Kay Imhoff
Howard W. Irving
W. Steven Irwin
Paul J. Jaros
Roger Jay Jeffries
William Andrew Jennings
Ann Yvette Jensen

Edward Allen Jerke**
Eddy Karl Jones
Kelsey A. Jones, II
Marla K. Jones
Charles L. King
Richard Robert Kling
Joan Knapp*
Gary Allen Knorn
Joseph Koc
Jan Patricia Kohlbacher
Eugenia Nicholai Konon
Eugene George Korienek
John Victor Krajeski
Carl Edward Krause
James Michael Kribs
Karen J. Krump
Gary A. Kuehnle

The following candidates for the Bachelor of Science degree in the School of Technical Careers participated in ceremonies on the following date:

February 19, 1978

Joseph P. Bartoli
Jimmy D. Bills
Antonia Brown
Elizabeth Burkhart
Patsy A. Cowart
Charles Stattman Day
Robert Lloyd Ditch
Marcel Dennis Iczkowski
Eddy Karl Jones
John Victor Krajeski

University Studies

Clifford Harper, Dean
Billie Jacobini, Marshal

BACHELOR OF ARTS

Jeffrey A. Alms
Dennis Ray Anthony**
Allen J. Bamberger
Charles M. Clark

BACHELOR OF SCIENCE

Delbert J. Adams
Larry Alan Barnett
David R. Beckmann
Richard D. Blauvelt
JoAnn J. Bronec
Maureen Patricia Collins
Homer Curtis Crockett
Randall A. Cummins
Edward Lynn Davis
Mark Stephen Greenfield
Randol B. Johnson
Rebecca Elizabeth Jones

School of Technical Careers

R. John Reynolds, Acting Dean
E. Hollis Merritt, Marshal

ASSOCIATE IN APPLIED SCIENCE

Deborah D. Abbott
David Wayne Allen
Kevin Jay Allen
Daniel Roy Anderson
John Michael Archer
Martha Ann Armes
Donald Ray Arndt
Stephen Rae Ashley
Michael Todd Badgett
Lawrence Wright Baker
Alan E. Ballou
James E. Barger
William Keith Beasley
Thomas A. Beck
Michael Andrew Behr
Paul William Bennett
Brian Dominic Berti
Clifford Lee Birky
Frederick R. Blass
Joseph Burton Bond
Mark David Bonham
Demetrius Booker
George Evan Bozlinski
Richard L. Brasel
Alexander M. Brazier
Mark Douglas Brinkman
David G. Brockmann
Harry L. Brown, Jr.
Allen R. Buchholz
Paul William Butler
William L. Calhoun
John Brady Carey
Robert Howard Castle
Kenneth J. Cieszynski
Kenneth Troy (Pesner) Clifford
Robert David Thompson Colon
Thomas Paul Connell
James Raymond Cook
Joseph Samuel Cosmano
Philip William Couts
John Michael Cunningham
Laura Jeanne Dalzell
Thomas F. Davis
Jeffery Brian DeBosschere
William E. Degner
Charles V. Diecker
Melvin Arthur Drew
Donald R. Duffy, Jr.
Rick D. Duvall
James Karl Elderton
Richard W. Esposito
Rick L. Fields
Sharon M. Fulk***
Mark Richard Furby
Albert Price Furkert
David Lee Gaskins
Frederick James Gaul
Glenn Edward Gelfius
Patrick James Gerval
John George Gidzinski, Jr.
Gregory A. Giese
Ronald J. Glick
Randall P. Goerlich
Noritaka Gomi
Daniel Gruby
Robert Guido
Patrick Lawrence Haake
Joseph P. Haarstick
Daniel Lee Haas
David J. Hamilton
Eugene Joseph Harding, Jr.
Eric Van Harper
Paul Martin Hawthorne
Randy Joe Henderson
Warren William Hensel
Ronald D. Heyduck
Mickey Gene Hicks
W. Steven Irwin
Mark D. Isaacson

Donald R. Jackson
Willie E. Jackson
Richard Crawford Jacobs
Alfredo Jahn V
Margaret A. Jansen
Paul Joseph Jaros
Roger Jay Jeffries
William Andrew Jennings
Keith Nolan Johnston
Tony Leroy Jones
Thomas J. Karpus
James Michael Kearney
Bradley Irwin Kish
Alan Richard Kita
Robert W. Kleinick
Thomas J. Knicker
Michael L. Kondrite
Eileen M. Koonce
Peter Michael Koonce
Frank Jack Koproske
Eugene George Korienek
Emery James Kovacs
Fred Kreuscher
Russell Arthur Krichbaum, Jr.
Peter M. Kupscuk

ASSOCIATE IN ART

Sandra L. Albertsen
Cynthia L. Anderson
Denise Yvonne Anderson
Kevin Shawn Aue
John Azoo
Cheryl Ann Baker
David Alan Baker
Cheryl Lee Barnard
Janice Barr
Mark Douglas Barrow
Richard J.Barthelmass
Cheryl Ann Bennehoff
Deborah Ann Berg***
Candy J. Bigden
Barbara Ann Blackburn
Elaine M. Blue**
Sandra L. Boese*
David Thomas Bonnett
Sara Ann Borowiak
Marlene Denise Boyd
Kathleen Michelle Brough
Barbara Ann Brown
Debra Sue Brown
Glenna Marie Burt**
Linda Sue Bush
Ann L. Buzzard*
Rosa M. Christoff
Ronald C. Cochran
Claudette C. Cooper
Steven Paul Copas
Dale M. Costantino
Catherine Ann Daesch
Ned F. Daly
Bruce Michael Dayno
Kim L. Deibert
Jeffrey Matthew DeWier
Pallop Dhalawong
Kathy Ann Dillow**
Melinda Ann Dillow*
Tammy Lynn Dimmick
Beth Ann Dobkin
James Donegan
Roseanne Marie Doyle
Kenneth Lee Dreckman
Joni M. Dubiel
Tara Jo Eaton
Sharon Sue Ebers
Beatriz Borchardt Correa Englert
Joseph Eubanks*
Joseph J. Ewald, Jr.
Elizabeth Ann Faas
Fariborz A. Farahani
Carl Samuel Fay
Debra Kay Ferguson
Kathy Marie Fleming
Laura Jean Foster
Cynthia S. Frey
Charles Richard Fulkerson
Lee Steven Gawron
Michael Robert Grant
Lee Ann Gross
Brenda Kay Gurley
Vicky Lynn Harden
Susan Kathleen Harrison
Steven Curtis Hartline
Eva G. Harvey
Kandy Sue Hinson
Rena Sue Holman
Joseph Breckenridge Hott
Joan T. Huelsmann
James Francis Ingalls
Marlene Kaye Irving
Beatriz Izaquirre G
Jacqueline Florence Jackson
Travis Dean Jackson
Ann Yvette Jensen
Barbara Jean Jenzen
Barbara Elizabeth Johnson
Clark Dewitt Johnston
Kevin Jay Jung
Carey A. Kann
William Ross Kimmel
Richard R. Kling
Nancy Lynn Knuth
Joseph M. Koesterer

James Denver Koonce
Toni Marie Kovach**
Susan Kovacs
Terry Mark Kraft
James Roy Krone
Patti A. Krueger
Kathleen Mary Kucharczyk
Gerene E. Kueneke
Joseph Stanley Kurwicki

Evening Session

5:30 p.m.

The following list contains the names of candidates for degrees, the granting of which is contingent upon successful completion of all the requirements for the degree.

One asterisk after the name indicates the candidate is being graduated with honors, two asterisks indicate high honors, and three asterisks indicate highest honors.

GRADUATE SCHOOL

John C. Guyon, Dean
Robert C. Radtke, Marshal
Jack C. Graham, Marshal

DOCTOR OF PHILOSOPHY

Larry Dwane Lagow
Education — Dr. Donald J. Tolle
A History of the Center for Vietnamese Studies at Southern Illinois University, 1969-1976

James Southard Larson
Political Science — Dr. Charles T. Goodsell
Leadership Style and Temperament

Siriporn Limtrakarn
Education — Dr. James E. Redden and Dr. James D. Quisenberry
An Analysis of Variability Performance on English Reading and Writing Tests by Thai Engineering Freshmen

Margaret Wick Long
Speech Communication — Dr. Dorothy Higginbotham
The Relationships Among Factors Influencing Noun Plural Development of Four- through Seven-Year-Old Children

Anne C. Loye
Education — Dr. Jo Anne Lee Thorpe
A Kinematic Analysis of Three Champions Performing the Volleyball Spike

Tran Thi Nhu Mai-Trang
Economics — Dr. Robert J. Ellis
The Derivation and Analysis of Human Resource Proxies Using Principal Component Techniques

Virginia Banke Major
English — Dr. John Howard Schultz
The Romance Background of the Love Stories in the Faerie Queene

John Lee Malone
Education — Dr. Dean L. Stuck and Dr. Elmer J. Clark
The Opinion of Citizens, Teachers, and Students Toward Program Reduction Due to Insufficient Funds in Selected Memphis Public Schools

Margaret Martin
Philosophy — Dr. George Kimball Plochmann and Dr. George T. McClure
The Views of Whitehead and Wittgenstein on Propositions in "Process and Reality" and the "Tractatus Logico-Philosophicus"

Katie M. McKnight
Education — Dr. Malvin E. Moore
The Perceptions of Presidents, Deans, and Selected Department Chairpersons Concerning the Functions of the Dean of Nursing in Selected Colleges and Universities in the State of Illinois

Baxter F. Melton, Jr.
Journalism — Dr. George C. Brown
Amos Kendall in Kentucky, 1814-1829: The Journalistic Beginnings of the "Master Mind" of Andrew Jackson's "Kitchen Cabinet"

Daniel Stephen Miles
Physiology — Dr. Jerry B. Critz
Cardiovascular, Metabolic, and Respiratory Responses of Sedentary Females to Equal Metabolic Workloads on the Bicycle Ergometer and Treadmill

Joyce Fiddick Miller
Chemistry — Dr. D. Wayne Bolen
Thermodynamic Measurements of Guanidine Hydrochloride Interaction with Ribonuclease and Alpha-chymotrypsin

Marek Moronski
Chemistry — Dr. Donald W. Slocum
Synthetic Aspects of the Ligand to Metal Bond in Various Metallocenes

Donald Morris
Philosophy — Dr. S. Morris Eames
Dewey and the Behavioristic Context of Ethics

Marianne Murdock
Journalism — Dr. Ronald E. Ostman
The Diffusion of Health Information: A Study of the Dissemination Patterns of Hypertension Information

Virginia Nunez Niebuhr
Psychology — Dr. Victoria J. Molfese and Dr. Janet E. Rafferty
The Effectiveness of Providing Parents the Feedback on the Behavioral Responses of their Newborn Using Information from the Brazelton Neonatal Assessment Scale

Andrew C. Papanicolaou
Psychology — Dr. Dennis L. Molfese
Cerebral Excitation Profiles in Language Processing

Roberta Bicknell Piper
Education — Dr. Clinton Roscoe Meek and Dr. Paula L. Woehlke
A Comparative, Factor-Analytic Study of the Jungian Type Survey and Johnson's Decision Making Inventory

Gregory J. Pozovich
Education — Dr. William E. Eaton
Functional Psychology and Its Influence upon the Emergence of the Mental Measurement Movement, 1870-1910

Fred D. Ribich
Psychology — Dr. Ronald R. Schmeck
Memory for a Lecture: Effects of an Advance Organizer and Levels of Processing on Semantic and Episodic Memory

Dolores Richter
Anthropology — Dr. Philip J. C. Dark
Art, Economics and Change: A Study of the Kulebele of Northern Ivory Coast

Gene Leon Roth
Education — Dr. Wayne S. Ramp
In Service Education Preferences of Illinois Cooperative Vocational Education Teacher-Coordinators

Helene Marian Weisberg Rudnick
Education — Dr. Paul H. Morrill
The German Professor: From Charismatic Ordinarius to Bureaucrat

Dennis Joseph Ryan
Philosophy — Dr. David S. Clarke, Jr.
On Sameness of Meaning of Sensation Expressions in First and Third Person Sentences

Michael N. Sawka
Education — Dr. Ronald G. Knowlton
Cardiovascular and Metabolic Adaptions of Marathon Runners to Repeated Bouts of Prolonged Exercise

Nancy M. Shields
Sociology — Dr. Ronald K. Hawkes
On Being Believable: Impression Formation in a Credibility Detracting Context

Russell Frederick Smiley
Education — Dr. Robert D. Russell
A Comparison of Selected Health Practices Among Foreign and American College Students

Thomas Charles Stenger
Political Science — Dr. Jack R. Van Der Slik
Congressional Committee Staff Members: Policy Advocates or Process Administrators?

Delores Matlen Stiff
Education Dr. Charlotte West
The Retention of Two Selected Balance Tasks Among Elementary School Children

Rodney Anthony Sullivan
Psychology Dr. Thomas R. Schill
Preferences for Directive Versus Non-Directive Therapist Statements Among Black and White Non-Client University Students

John Robert Sutton
Education Dr. John H. Erickson
A Study to Develop a Model for the Awarding of College Credit for Title I C.E.T.A. Programs

Umur Talasli
Psychology Dr. Robert C. Radtke
Availability and Acceptability as Factors in PI Development and Release

Marion W. Taylor
Education Dr. Gordon K. Butts
The Assessment of a Program for the Preparation of Media Specialists: A Follow Up Study of Graduates of the Master's Degree Program at Chicago State University, 1955-1975

Tan Soon Teck
Mathematics Dr. Alphonse H. Baartmans and Dr. Kenneth J. Danhof
On Quasi-Symmetric Designs

Melvin Cleveland Terrell
Education Dr. Donald J. Tolle
Identification and Analysis of Selected White Students' and Selected Black Students' Perceptions of the Student Affairs Area at Southern Illinois University at Carbondale

James E. Tiller
Psychology Dr. Donald Meltzer
The Function of Operant Contingencies in the Unsignalled Avoidance Bar Press Paradigm, with Different Schedules of Negative Reinforcement

John Edward Toth
Education Dr. Donald J. Tolle
Governance of Community Colleges in the State of Illinois as Perceived by Trustees and Presidents

Louis Witherspoon Trent
Psychology Dr. Vincent A. Harren
The Effect of Varying Levels of Interviewee Nonverbal Behavior in the Employment Interview

Charles Dickson Trombold, Jr.
Anthropology Dr. Carroll L. Riley
The Role of Locational Analysis in the Development of Archaelogical Research Strategy

Sandra Webster
Psychology Dr. John A. McKillip
Attributional Approaches to the Relationship of Symptoms to Cognitive Performance Across the Menstrual Cycle

Nancy Reed Wehr
Botany Dr. Jacob Verduin
Volume-Based Phytoplankton Productivity in the North American Great Lakes and the St. Lawrence River

Ruth Elizabeth Westerhold
Education Dr. John T. Mouw
Effects of a Parent Training Experience on the Moral Character of Children

C. Robert Wikel
Botany Dr. Jacob Verduin
Metabolic Rates in the Mississippi River Ecosystem

The list of the Doctor of Philosophy graduates includes the majors, the names of the faculty members in charge of dissertations, and titles of dissertations.

CANDIDATES FOR THE SPECIALIST DEGREE

GRADUATE SCHOOL

John C. Guyon, Dean
Robert C. Radtke, Marshal
Jack W. Graham, Marshal

SPECIALIST DEGREE

Angela Hoffman Meyer
Guidance and Educational Psychology
Judith Ann Osman
Elementary Education
Bobby Gene Schluter
Educational Administration
Jere T. Shaw
Educational Administration

Graduate School

John C. Guyon, Dean
Robert C. Radtke, Marshal
Jack W. Graham, Marshal

MASTER OF ARTS

Vincent A. Lacey
History
Patricia H. Lewis
Rehabilitation Counseling
Jasmine Mo-li Liu
English as a Foreign Language
Karen Dru Lloyd
Psychology
Elaine Malek-Madani
English
Bruce Jordan Mamer
Public Visual Communication
Ellen Cahn Mamer
English as a Foreign Language
Roberta Ann Roberts Manis
Rehabilitation Administration and Services
Martin Thomas Marcinko
Zoology
David Webb Mehnert
Microbiology
Richard K. Nawa
Zoology
Bui Duc Nhuong
Economics
Bruce Reitz Nimmer
Public Visual Communication
Wayne Richard Oates
Public Visual Communication
Clarence O'Banner
Public Visual Communication
Michael Huntz Paller
Zoology
Charles R. Paprocki
Rehabilitation Administration and Services
David George Parsons
Philosophy
Robert Louis Prokop
Public Visual Communication
Wayne George Riegel
Political Science
Karen Ann Riordan
English as a Foreign Language
Kay Marie Rippelmeyer
English
Ritamarie Risley
Behavior Modification
Shirley Sue Roney
Journalism
Irene Rouyanski
Spanish
Patrick S. J. Ruffin
Linguistics
Kristina Egle Sabalis
Theater
Eduardo Saenz-Rovner
History and Economics
Donald James Schilling
Behavior Modification
Nancy Schilling
Rehabilitation Counseling
Steven John Schuster
Zoology
Randi Ellen Segool
Rehabilitation Counseling
Sheila Elizabeth Shives
Behavior Modification
Kenneth Ray Simington
Public Visual Communication
Thomas A. Stump
Linguistics
Ronald Wen-ching Teng
Political Science
Bruce L. Tetzlaff
Zoology
Thomas Allen Thurman
Theater
Paul Andrew Topp
History
Dorothy Yin-Yee Tse
Public Visual Communication

Nancy Lynn Valentinas
Journalism
Juris Valters
Theater
Debra Kay Walker
Rehabilitation Counseling
Steven E. Weber
Philosophy
J. Kipp Weirich
Public Visual Communication
William Scott Westel
Rehabilitation Counseling
Gary Kenneth Wilder
Rehabilitation Administration and Services
Kenneth M. Wilkening
English as a Foreign Language
Jessie Raye Williams
Behavior Modification
Byron Russell Williamson
Zoology
Leonard Paul Wilson
Geography
Vicki Fein Wolfe
Behavior Modification
Karen Allene Wotiz
English
Scott C. Yaich
Zoology
Thomas Kent Young
Philosophy

MASTER OF BUSINESS ADMINISTRATION

Robin C. Lindley
Business Administration
John Mugerditchian
Business Administration
Donna J. Nelson
Business Administration
Richard Elliot Nolda
Business Administration
Wilford L. Patterson
Business Administration
Paul Charles Pecorin
Business Administration
P. Douglas Peters
Business Administration
Randolph C. Prior
Business Administration
Raymond T. Smith
Business Administration
John William St. John
Business Administration
Dennis Arthur Ulm
Business Administration
John August Vogler
Business Administration
Kurt A. Wagner
Business Administration
Gerard Anthony Zilske
Business Administration

MASTER OF FINE ARTS

Ronald Phillip Lamkin
Art
I. Lilla LoCurto
Art
John Bruce Lustig
Art
Kathleen Mary O'Hara
Art
Joseph Martin Palma
Art
Kim Katharine Elizabeth Quigley
Theater
Christina Mary Rupsch
Art
Sharon Swidler
Art
David C. Underwood
Art
Cheryl Ann Watson
Art
Gary Lynn Wilson
Theater
James A. Zimmerman
Theater

MASTER OF MUSIC

Mark R. Mangus
Music
Joy Lynne Montgomery
Music
Sheila Gordon Snow
Music

MASTER OF MUSIC EDUCATION

Alyce Lynn McMeen
Music
Richard Plettau, Jr.
Music
William C. Smith
Music

MASTER OF PUBLIC AFFAIRS

Roy Arnold Osborn
Public Affairs
Sheila Ann Stains-Ramp
Public Affairs
Andrea Lesa Turner
Public Affairs

MASTER OF SCIENCE

Frank Campbell LaFoon
Rehabilitation Administration and Services
James G. Lakerdan
Rehabilitation Counseling
Edgar L. Langrand
Geology
Winifred Eileen Leake
Administration of Justice
Jo Ellen Leavitt
Rehabilitation Administration and Services
Raymond C. Lenzi
Community Development
Perry Calvin Leonard
Speech Pathology & Audiology
Robert P. Leonard
Animal Industries
Robert S. Lepp
Physiology
Laird W. Lorenz
Community Development
Sam L. Lowery
Journalism
David Lawrence Malicki
Geology
Barbara Kay Marlow
Speech Pathology & Audiology
Jerald Martin
Rehabilitation Administration and Services
Ronald Karl Marusarz
Engineering
Janet Elizabeth Massey
Speech Pathology & Audiology
James Calvin May
Computer Science
Robert Alan Mayer
Forestry
Paul Arthur Mayes
Biological Sciences
Anne Kiloran McCarthy
Rehabilitation Administration and Services
Rebecca Lynne McColley
Rehabilitation Administration and Services
James G. McCurdy
Agricultural Industries
Joan Frances McDonald
Administration of Justice
Theodore McGary
Home Economics
Deborah Frank Meiners
Rehabilitation Counseling
Michael James Mercier
Geology
Robert A. Meyer
Rehabilitation Counseling
Cynthia Lee Miles
Behavior Modification
Karl Keith Mitchener
Speech Pathology & Audiology
Sharon Moone-Jochums
Administration of Justice
James Patrick Mooney
Rehabilitation Counseling
Mary Theresa Cochrane Morgan
Speech Pathology & Audiology
Geoffrey Hart Morrison
Administration of Justice
David Brian Muir
Zoology
Brenda Myers
Home Economics
Fariborz Naeymi-Rad
Computer Science
Richard Patrick Matthew Neary
Speech Pathology & Audiology
David T. Ng
Engineering
Fidelia Leong-Kwan Ng
Rehabilitation Administration and Services
Bui Duc Nhuong
Economics
Carol March Norris
Rehabilitation Administration and Services
Antione Louis Ntsimi
Economics
Judith A. O'Boyle
Community Development
Laurie Wilson Ochs
Speech Pathology & Audiology
Anthony Adetola Adeniyi Odukoya
Animal Industries
David Adesoji Okeleye
Plant and Soil Science
Venita Sue Oliver
Speech Pathology and Audiology

Olawale Babatunde Onayemi
Animal Industries
Samuel Vincent Panno
Geology
John A. Pearson
Forestry
Gary B. Peterson
Administration of Justice
Edward C. Pfeiffer
Engineering
Judah Hillel Plaut
Plant and Soil Science
Joseph P. Pollini
Forestry
Dennis D. Powell
Administration of Justice
James Daniel Price
Forestry
Geraldine Culpepper Prisock
Rehabilitation Administration and Services
Lynda (Becher) Provence
Rehabilitation Administration
Kay MacDonald Miller Purcell
Physics
Anthony G. Putis
Administration of Justice
Eugenia Patricia Rabias
Speech Pathology & Audiology
Gregory Ragee
Behavior Modification
Sampath Kumar Ramachandra
Engineering
Michael Stephens Ray
Zoology
Gary L. Reakes
Agricultural Education
Stacy Eugene Reese
Plant and Soil Science
Rick R. Ridenour
Plant and Soil Science
Glenn Leon Rinker
Agricultural Industries
Glenn Edwin Robison
Rehabilitation Administration and Services
Susan Lynn Rodgers
Rehabilitation Counseling
Pamela Sue Rose
Speech Pathology & Audiology
Jane E. Ruff
Rehabilitation Administration and Services
James Peter Santori
Journalism
Patrick Lee Scher
Geology
Steven Lee Schipp
Rehabilitation Administration and Services
Karen Hoegfeldt Schmid
Home Economics
Gary E. Schmitz
Economics
Alan Conrad Schroeder
Engineering
Randall E. Schumacker
Administration of Justice
Barbara Robyn Sharak
Microbiology
Mary Ellenor Shea
Rehabilitation Counseling
Sharon M. Sheppard
Rehabilitation Counseling
John J. Shiel, Jr.
Forestry
William Glenn Shupe
Occupational Education
Ronald John Sipko
Behavior Modification
Marci Slater
Rehabilitation Counseling
Billy Eric Smith
Rehabilitation Administration and Services
Wayne K. Smith
Biological Sciences
Gene Alan Smout
Forestry
William Nels Soby
Chemistry
Linda Lee Sowers
Plant and Soil Science
John Wesley Stahl
Zoology
Gregory Leo Stanonis
Geology
Larry J. Stebbins
Behavior Modification
Russell Earl Steinbach II
Engineering
Shanth Kumar Stephen
Engineering
C. Richard Stockner
Administration of Justice
Donald J. Sullivan
Agricultural Industries
Richard L. Sullivan
Zoology
Daniel Joseph Svoboda
Forestry
Judith Campbell Swager
Rehabilitation Administration and Services

Terry Alan Sweitzer
Engineering
Cynthia Mary Szarzynski
Forestry
Ping Man Tam
Engineering
Christopher Chor-Yeow Tan
Engineering
Linda Seamon Tansil
Zoology
Michael L. Taylor
Rehabilitation Administration and Services
Richard Harrison Taylor
Agricultural Industries
Deborah Lynn Teague
Microbiology
Anton M. Telford
Engineering
Sandra Denise Thacker
Administration of Justice
John R. Thoman
Rehabilitation Administration and Services
James Richard Thrasher
Chemistry
Donald Phelps Tomlin
Rehabilitation Administration and Services
C. L. Tondo
Computer Science
David Bruce Towner
Biological Sciences
Vickie Maria Vagenas
Biological Sciences
Linda Veltman
Mathematics
Douglas L. Vincent
Physiology
Kim Bradley Walker
Speech Communication
Perry Robert Walker
Administration of Justice
John Clifford Walsh
Design
Michael Anthony Walters
Journalism
Jo-Ann Ward
Geology
Lawrence John Wawronowicz
Biological Sciences
Mary Ellen Webster
Animal Industries
Ronald G. Webster
Biological Sciences
Nancy Marie Wenk
Behavior Modification
Wenona Yvonne Whitfield
Community Development
Michael Joseph Wichowski
Geography
Judith A. Wikel
Rehabilitation Counseling
Carien Marie Williams-Pluto
Home Economics
David Maurice Wilson
Engineering
Kathleen Ann Wilson
Rehabilitation Administration and Services
Marci Sue Winkler
Rehabilitation Administration and Services
Steven Anthony Wojcik
Speech Pathology & Audiology
Rosemary Sue Woloveck
Speech Communication
William Ray Wood
Administration of Justice
Brian Caesar Wu
Engineering
Carl K. Wu
Engineering
Shen-yi Yang
Plant and Soil Science
Hossein Yektai
Engineering
Michael Ray York
Agricultural Industries
Young Kou-yhi
Engineering

MASTER OF SCIENCE IN EDUCATION

Charlotte Kay Lambert
Elementary Education
George D. Leonard
Educational Administration
Edward Leoni
Recreation and Guidance and Educational Psychology
Harl Ray Lewis
Educational Administration
Jill Yan-Ru Li
Special Education
Albert L. Linne
Higher Education
Carla S. Lirely
Health Education
Janet Elaine Logullo
Elementary Education

Pamela Jo Luttmers
Higher Education
Donna Litton Manering
Special Education
Mona Ruth Tomlinson Marcec
Educational Administration
Rachel Hawah Johnson Marshall
Secondary Education
John C. Martin
Higher Education
William Patrick McMinn
Recreation
Lee McRoy
Physical Education
Mary Mercer
Elementary Education
Jill Ann Meyer
Special Education
Sandra Kay Meyer
Physical Education
Karin Diane Miller
Elementary Education
Mary Lou Miller
Health Education
Sybil Carynn Mitchell
Elementary Education
Michael J. Moore
Educational Administration
David Philip Moran
Business Education
William E. Morefield
Occupational Education
Ruth D. Morton
Educational Leadership
Patricia Ellen Murray
Special Education
Thomas J. Neihengen
Educational Media
Khamis Noyo
Educational Administration
Johan R. Obis
Guidance and Educational Psychology
Ronald J. Osgood
Educational Media
Ka Fat (Ken) Pang
Higher Education
Christine Pappelis
Guidance and Educational Psychology
Herman Lee Parker
Occupational Education
Kenneth Van-Arthur Parsons
Higher Education
Roxanne Pearson-Rackerby
Higher Education
Jeremiah Perry
Occupational Education
Lester C. Perry, Jr.
Special Education
Marjorie Anne Raymond
Health Education
Verna Westerman Reynolds
Home Economics Education
Lyndal Sue Rickard
Elementary Education
William Earl Ripley
Health Education
James Louis Robinson
Higher Education
Robert John Rossi
Guidance and Educational Psychology
Terry L. Rothwell
Higher Education
Lewis Glenn Russell
Occupational Education
Beatriz Romero Salazar
Guidance and Educational Psychology
Robert Russell Saltzman
Higher Education
Mary H. Scarboro
Educational Media
Deborah L. Schaefer
Special Education
Janet Keiner Scott
Educational Media
Linda B. Seibert
Higher Education
Arlene Dale Shall
Special Education
Joseph Earl Skaggs
Educational Administration
Carol L. Smith
Business Education
Larry Walden Smysor
Educational Administration
Carolyn Jane Sorrows
Guidance and Educational Psychology
Mary Catherine Sprague
Home Economics Education
Toni L. Steinbach
Special Education
Jane Smysor Sullivan
Educational Administration
Mary Lou Swinburne
Elementary Education
Hasbullah Hj. Mohd. Taha
Educational Administration
Susan Ida Tamborini
Higher Education

Linda Morgan Tripp
Special Education
Hem Raj Upadhyaya
Higher Education
John F. Wade
Higher Education
Diane Maria Warnock
Special Education
Eugene Waugh
Educational Administration
Stephen William Wilde
Physical Education
Barbara J. Williams
Elementary Education
Barbara Jean Williamson
Special Education
Vicky Ann Wuehler
Business Education

CANDIDATES FOR THE BACHELOR'S DEGREE

SCHOOL OF AGRICULTURE

G. H. Kroening, Dean
William A. Doerr, Marshal

BACHELOR OF SCIENCE

Craig LaBudde
Douglas Mark Lane
Hal Aden Langham
Cooper B. Lappin
Larry Duane Lappin
Brian Tait Laraway
Daniel Edward Larson
Douglas H. Larson
Mark Howard Laslo*
Mary Ann Lauver*
Marc Andre Lauzon
Rick L. Lazzell
Karen L. LeBan**
Sherry Marlene Lewis
Susan Park Luchesi
Bradley D. Luebke
Steven Paul Malone
Marshall G. Mayer
Thomas David McKee
Kathleen McLaughlin
John F. Medenis
Rickey E. Metzger
Mark Gary Meyer
Roy Glenn Michels
Stephanie Milen
Clement Miller
Kevin R. Miller
Michael M. Milne**
Paul David Minkus
Daniel E. Mitchell
Darrel Robert Monts
Dennis Wayne Moscardelli
David M. Murphy
Mary-Lou Nakazawa
Terry Dean Nash
Kenneth Joseph Netemeyer
Steven Netemeyer
Thomas Patrick Nilles
Thomas A. Noland
Daniel Joseph Ohlau**
Larry Allen Ohlemeyer
Kent Eldred Olson
Beatrice G. O'Malley*
David William Ousley
George R. Pappas
William Parker
Gary Robert Pastori
Kathleen Patrice Pearson
Christopher Allen Pedersen
Mark A. Peterson
Paul Leonard Peterson
Susan Mae Peterson
Debbie Jean Phelps
Deborah Grafton Phillips*
Fred Kim Porter
Thomas L. Portle
David James Potter
David S. Presson
Mark Stephen Prichard
Jack Lee Raikes
Clayton Scott Raney
Jerry D. Ratay
Brice David Reaves
Stephen Allan Reeder
Terri L. Reid
Mark Warren Reiman
Connie Jane Reinhart
Glenn Alan Reynolds
Alison Richards
Jerry Allen Roosevelt
Eugene A. Rothert, Jr.
Ora Janis Royal
Irma Anne Ruby
Lawrence Martin Ryba
Terry Lynn Sandage
Mark William Schmidt
David George Schnake
Peter D. Schneckloth
Michael A. Schrage
Joye A. Scott
John Michael Setzekorn
Keith M. Shank
Richard H. Sharp, Jr.
Doyce E. Sheraden
John Mac Shoopman
Sherry L. Simkins
James John Slechta
Claudia A. Slowiak
Daniel R. Sokal
Robert George Soucie
Patrick Joseph Spahr
Laurence J. Spiek
Robyn Marie Stauffer

Deborah A. Stephens
Debra Jane Stokes
William L. Striegel
Richard Allen Stuckey
Bruce D. Sullivan
Peter D. Tertell
Lewis Arthur Thorp
Mary Lynn Tiffin*
Roger L. Tomaszewski
Scott Wesley Trovillion
Leonard A. Tryner, Jr.
Brian Scott Unnerstall
James Albert Vanderventer
Dennis Vaughn
Robert D. Vermillion
Joseph John Vettese
Mary V. Wade
Timothy Lee Wagy
James Frederick Wallace
Dianne Rae Wallinger
Samuel E. Wathen
Glenn Edward Watson
David Michael Weil
Lisa Ann Weissler
Roger A. West
George T. Whiting
Mark H. Willi
Kevin Bradley Williams
Brian Aaron Williquette
Michael Dean Willis
Joseph Keith Willms
Zane Lee Wilson
Jeffrey Alan Wood
Lynn Ray Woomer
David C. Yakey
Thomas Allen Young II
Dennis James Zalud
David Lee Zebell
Edward John Zubko
James Anthony Zumbahlen, Jr.

College of Business and Administration

John R. Darling, Dean
R. Clifton Andersen, Marshal

BACHELOR OF SCIENCE

Stephen T. Landholt
John Edward Lange
Thomas G. Laughlin, Jr.*
Steven J. Laux
Diane Marie Leonardo
Edward G. Lienhard
Mark Warren Lithall
Grace Yvonne Lloyd
Victoria Dorathea Lobell
Karen Louise Lobl
Jamesetta Marie Logan
Michael Richard Logel
Charles Hill Long
John Brian Loveless
Gary Alfred James Lupien
Ronald P. Lussier
Peter M. Magelli, Jr.
Michael Dale Malone
Keith Earl Manly
Gary Dale Mann
Laura Jean Marshall
Donald J. Marszalik
Gary Lee Martin
Dianne Louise Mathews
Paul Douglas Mathis
Melinda Susan Mayer
Steven Eric McCoin***
Janis Sue McCreery
Paul McElroy
Gregory William Meenahan
Michael Allan Metcalf
Daniel Ray Meyer***
Robert Lee Meyer
Todd Collins Miller
Richard Montague Milne
Gregory Bruce Minor
Frances Kristine Miriani*
Gary D. Misselhorn
Gabriel Cornelius Mitchell
Karen Lynelle Mitchell
Suzanne Yvonne Moller
Daniel D. Moore
Patricia A. Moreland*
Derrick Morris
Randy James Morton
Janice Florence Mueller*
Jennifer Lee Murrell

Robert S. Muzzo
Richard L. Myers
Raymond S. Naegele
Anthony Louis Naples, Jr.
Richard L. Neal*
Shelia D. Nelson
Kim Hung Ng
Margaret A. O'Donnell
Randall T. O'Dwyer
Jack Oldenburg
John Gunnar Olson
David John Ondyak
James Leroy O'Neal
Joseph John Ori
Walter F. Otto
Mark A. Overhaug
Samuel Adedayo Oyinloye
John Lynn Parish
Jeanne Marie Parrent
Curtis Paul Parrish
David John Patton
Floyd DeWitt Payne III
David Richard Pearson*
Jeffrey L. Phelps
Steven Craig Picking
Charles William Pohlod*
Gregory L. Porter
Theresa A. Pote
Susan Faye Pries
Surabhan Purnagupta
William F. Ramsden
William Gregory Redshaw*
William C. Reed
Craig Alan Reinmuth
Glen Scott Rimkus
Jim Roland
James K. Rosenberger
Randall L. Rushing
Richard Robert Ruskey
James V. Saena
Noriyoshi Sakurai
Steven M. Salak
James R. Samson
Afsaneh Sarikhani
David Ralph Sayers
Roy Schachter
Steven F. Schrage
April E. Serapin
Mark Holmes Shetler
Raymond Joel Shifrin
Walter Diedrick Siemsglusz, Jr.
Daniel Lawrence Simms*
Louis Dean Skender
Mark John Slade
Robert B. Sloan
Howard L. Sluizer
Tara Jean Smith
William R. Sparenberg*
Glenda Spencer
Wallace Franklin Springer III
Frederick E. Stamm
Barry Star
Raymond J. Starsiak
Jeffrey A. Stauch
Jacqueline Steen
Karen Stenger
Willard L. Strain
Eduardo Parra Stunkel
Vernon D. Suemnicht
Victor John Suhajda
Dennis Alan Sutton
Susan Ching-Ching Tai
Rex Edward Tannahill
Sharon P. Tanner
Scott George Taylor
Nguyen Hai Thanh
Gregory Bernard Thompson
Larry Michael Tomaszewski
Ronald L. Trapp
Ngoc-Son Truong
Leo Trzesniak
Sally Ann Vancil
Richard A. Wagner
Wan Hee Wan
Wayne Edward Warning
Cynthia Kay Watkins*
Darryl Eugene Watkins
Robert N. Wayne
William Day Wayne
Thomas H. Weihler
Perry L. Weinstein
Philip Michael Wentzel
Richard Graden White
David William Wilke
Gregory P. Willey
Deborah Lynn Wills
Charles Thomas Woelfel
Ching Wong
Robert N. Wood
Donald Edwin Yewell
Connie Cheung Kwan Ying
Tony M. Yip
Keith C. Zagar*
Robert Joseph Zindrick
Lawrence Steven Zoltek

College of Communications and Fine Arts

C. B. Hunt, Jr., Dean
Richard Blumenberg, Marshal

BACHELOR OF ARTS

Dwight John Ladd II
Brian Paul Leckie
Darlene Levin
Mary Margaret Lieser
Donald Likovich
Jill Eileen Link
Thomas H. Litwin
Brenda Kay Lively
William Thomas Livesay
John Patrick Loftus
Carl Lytle
Glen Marullo
Susanne May
Valerie Bliss Maynard**
Timothy Jon McBride
Ann Kemp McMahan
Roxie Moss
Donna Jean O'Neil
Leslie Jay Orenstein
Camille Irene Ostendorf
James C. Payne, Jr.
Kim Louise Penton
John Vincent Picard
Christopher R. Plummer
Susan Lehman Plummer
James A. Price
Peggy Ann Pugh
Aimee Rankin***
Sherry Kae Rasley
Jean A. Rechsteiner
JoAnne Redmon*
Susan Richard
Barry Keith Richman
John Gerald Rohlfing
James S. Rose
James Warren Rosengren
Scott Brownlee Sandusky
Donna Jean Schmidt
Ann Marie Schnake
Kathleen Laurel Sedik
Victoria M. Sleyko
Sharon Orric Smith
Michael Smulkis
Linda Frances Sparr
Margaret Steinway
Peter M. Stepan
Jay Robin Strickland
Joseph S. Sughroue, Jr.
Michael Jay Swick
Laura V. Tadlock
Jay Harrington Tetzlaff
Mary Colleen Toal
Karen Sue Tomich
Mark William Tribley
Margarita Tupitsyn
Jean Elizabeth Vance
Kent John Vanderwaal
Raymond Anthony Venezia
James Aldrich Vlodek
Mildred Kay Wallace
Sherry Jayne Watson**
Richard L. Weaver
Mark B. Weber
Brenda Lou Willis
Dean Zajicek
Bruce Allen Zeilman

BACHELOR OF MUSIC

Jon Wayne Montgomery
Dana Lynn Perrine*
James Martin Sobacki
Michael David Urbaszewski
Susan Jane Shiplett Warner**
Mark S. Womble
John Anthony Zurek, Jr.

BACHELOR OF SCIENCE

Bradley Scott Lake
Stephen J. Lambert
Phillip Lanzafame
Daniel William Larson
Gary Allen Larson
Thomas Robert Latonis
Patricia A. Lauten
Matt Lavery
Terry L. Lefler
Timothy John Le Gear
Vicky Ruth Lekovish
Daniel C. Lewis
Brenda Houston Lillard
Charles Albert Loesche
Rebecca Bright Lopian
Lawrence Edward Love
Jean Marie Luber
Rory Irvin Lucas
Chester Lyles
Martha M. Lynch
Linda L. Mabry
David MacDonna III

Ann Major*
Michael Robert Malahy
Melissa Anne Malkovich
Carl L. Mann*
Marc Daniel Marino
Laura Therese Martinez
Susan Matechick
Beverly Annette Mathews
Patricia Susan Matreci*
Joan Matthies
Anthony John Mazzei
Kevin McCarty
David T. McCracken
Amelia Louise McCrary
Michael Robert McCready
Bruce A. McDonald
Daniel John McEachern
LaDonn Normen McIntyre
Charles D. McLauchlan
Jame Wallace Meadows III
Tim Lee Michaelis
Charles Donald Michelsen
Tihomir Mijatovich
Gary Lee Miller
Sally Ann Minster
Kurt Andrew Mische
James Richard Misunas
Robert Charles Modaff**
Christine A. Moenich
Debra Lee Moore
Nancy Lee Moore*
Jerry M. Moran
Laura Beth Morgan
Charles Kenneth Mraz
Patricia Lee Mugnolo
Maureen Mulvey
Brian Michael Murphy
John Wesley Murray
Thomas P. Murray
Dean Harlow Mutter
Helen Nelson
Jean Elaine Ness*
David Allen Neuschuler
Anh Mai Nguyen*
Michael Gregory Nivens
Michael Joseph Nubie
Timothy F. Nyland
James Richard Oliver
David M. Pace
Mary Rebecca Parham
David Lee Parks
Becky Ann Payne
Shelley Pazzol
Ralph Andrew Murrie Pearson
Nancy J. Pfingsten
Diane M. Pintozzi
Bruce Llewellyn Potts
Stephen F. Pounds
Jeffery Scott Powell
Michael Don Powell
Rebecca Sue Powell
Victoria Preuss
Bruce Thomas Prokup
Lawrence J. Psonak
Michele Lee Ransford
James R. Rasmussen
Nancy Jane Ray
Thomas Joseph Reeve
Michael R. Reis
Bernard Remec, Jr.
Peter James Retzbach
Gonzalo Steven Reyes
Gary Alan Ricketts
Gilbert M. Riley
Michael Tway Robertson
Paula Faye Robinson
Polly Beth Robinson
Catherine Cecilia Rockwell
Mark William Rockwood*
Julie Kay Rodgers
Thomas Alexander Rogers
Kenneth W. Rubenacker
John Richard Rungren
Karla Martinson Rush
Michael W. Rutherford
Glenn Allyn Sabatka
Paul J. Samuels
John Arthur Sanders
Alan Jay Saponar
Jeff Scarpelli
Michael J. Schaaf
Victoria Lynn Schierbeck
Beth E. Schneider
David Barry Schuster
Colleen Lucille Schutz
Jeanine Lee Scott
McKay J. Seaton, Jr.
Randal Lee Seffren*
Thomas Robert Sheldon
Elizabeth Anne Sheppard
William F. Sigler, Jr.
Edward George Sladek, Jr.
Nancy Rose Slovacek
Mary Susan Snyder
Lawrence Bruce Soffer
Joanne Louise Speirs
Dennis T. Stack
Barbara Sue Stark
Mark A. Stebnicki
Sterling Earl Stewart
Ruth Kay Strack
Andris Sven Straumanis*
Cynthia Beth Sublette
Dennis Edward Sullivan

Shannon Irene Sullivan
Glenn William Summers
Patricia Powell Sundquist
Philip R. Supple
Jeffrey R. Swanson
Jeffrey S. Swanson
Susan A. Tartowski
Linda Rae Thompson***
Debra Kay Thornburgh
Cheryl Jean Tieman
Gary Joseph Toepper
Timothy Paul Torok
Renee Carole Trappe
Richard Albert Underwood
Susan Lynn Van Baerle
Arthur L. Vandersnick
Mark Lee VanSickle
Dwight David Vasel
James C. Vaughn
Jeffrey Lynn Venturelli
Betty Jo Vick
Robert Scott Voigt
Cynthia Ann Wahler
Beverly Ann Walker
Jeffrey Robert Walter
Elizabeth Ward
Jamille Watkins
Joanna Dee Weasel
Lauren F. Werner
James C. West
Jon Edward Whatley
Gary Edward White
Michael Anthony White
Debra Ann Wilde
Charles Edward Wilkins II
Michael E. Williams
Dawn M. Willuweit
Lynn Marie Woller
Deborah Louise Wright
Darryl R. Yamashita*
Karen Kay Young
Toni A. Zarantonello
Pamela Kay Zeigler
Steven Wayne Zumwalt
Richard John Zurick

College of Education

Nancy L. Quisenberry, Associate Dean
Donald Paige, Marshal

BACHELOR OF SCIENCE

Judine Lynn Lambert*
Harry Robert Landers
Jayfair Peter Langford
Charles William Larrison
Janice S. Lather
David Mark Latz
Louise Cundari Law
Joe L. Laws
John R. Laws
Robert E. Leary
David Bruce Lee
Jeanne Therese Lee
John Patrick Lee
Michael V. Lee
Sherwyn Yvette Lee
Vincent Marcello Lee
Michael W. Lehr
Amy Sue Lemasters
Edwin H. Lentine
Diana Mae Levreau
Frank Lewis, Jr.
Ronald F. Lewno
Benerson V. Little
Denise Marie Lockwood
Bonita Cay Logston
William Thomas Lomas, Jr.
Edward Allen Long, Jr.*
Susan Rae Long***
Walter Joseph Loveless
Alfred Barry Lucas
Kimberley Ann Lucas*
Susan Elizabeth Lund
Colleen Joan Lynch
Regis James Lynch
Kimberly J. MacDonald
Timothy Maday
Ida Elizabeth Magill
Michael John Maier*
Becky Parrish Manis***
Deborah Lynn Maravilla
Terrell Elswick Markland
Julie Marry
Andrew James Martin
Michael J. Martin
Verna Matthews
Mark Curtis Mayer
Joyce Annette Mays

Karen L. McClimon*
Karen Kay McClintock*
Sandra Kay McCluskie**
James L. McCombs
Gwen Ellen McCord
Kathleen Ann McCormick
Michael J. McCormick
Marba Nell McDonald
Patrick M. McDonald
Michael John McGarry
Howard J. McGilvrey
William Charles McKean
Andrew J. McSheffery
Archie Melvin, Jr.
Donald Alan Melvin
Ava Mendez-Vigo
Richard J. Mercurio
Roberta S. Michelson
Laura Anne Mick
John Robert Mickler
Heather Jan Migielicz
David Leon Miller
James D. Miller
James R. Miller
Lisa Ann Miller***
Melvin S. Miller
Stephen D. Miller
Warren F. Miller, Jr.
Michael James Millett
Michael Jay Mills
Marsha Misenhimer*
James Donald Mitchell
Nelson Smith Moeller, Jr.
Elaine Montgomery
Maureen M. Mooney
Catherine B. Moore
Michael John Moore
Maryanne Mores
Andrea Joann Morgan
Fred Franklin Morrow
Dan Morton
Jesse Moultry
Lindell Mulvany
Earl Murray*
Ann Elizabeth Myers
Nancy Lee Neel
Monica Jean Neice
Wayne Jerome Nettles
Deanna R. Neville
Joann E. Nicholas
Deborah Ann Nicholson
Barbara Ann Niemczak
Marjorie Rae Nighsonger
Jo Vonna Hemby Noble**
Robert Charles Noble
Jamie Adele Norman
Russell J. Novosad
Theresa M. Nowak
Frederick Lawrence Oberg III
John Thomas O'Connell
Linda Louise O'Leary
Lillian A. Osgood
Hugo Palacio
Alfio Steven Palanca
Karen L. Parish*
Charles Keith Parks*
Katherine Jean Parrish
Charles D. Patton
Cynthia Ann Paulsen
Kimberly Ann Payne
Joanne Marie Peace
Kathryn Copeland Pengress
Donna Jean Perkins
Lawrence Edward Perry
Lynn C. Peterson
William Michael Peterson*
NhuHoan Pham Thi
Allison Jo Phillips**
Paul E. Phillips
Christian Denise Keller Pippins
Ernst Otto Ploeger III*
Lawrence Theodore Plummer
Troxel Oren Plummer, Jr.
Earl W. Porter*
Patricia Kay Prest**
Brian Michael Prudente
Linda Marie Pumphrey
Sarah LeAnn Purdy
William Irvin Raaf
Sheila Marie Rafacz
Jose B. Ramirez, Sr.
Nancy A. Ramsdorf
Jenny Lou Raver***
Larae Suzanne Wagener Raver
Raymond E. Raz, Jr.
William Lee Reeves
Kathleen R. Reimer
Sue M. Resetich
Clarence John Retzer
James Robert Reynolds
Melissa J. Rheinecker
Terry K. Ricci
David P. Ridenour
Timothy Dale Rife
Karen Riffer
Joni Janelle Riley*
Gail D. Rippey
Gretchen Marie Rizer
Romie L. Roark*
Richard R. Robbins
Sharon Kay Roberts
William Riley Roberts, Jr.
Michelle Kay Root
Dorthea J. Rose

Robert Walter Rowland
Margaret Ann Rozhon
Don N. Russell
James C. Russell
John Raymond Russell, Jr.
Robert Louis Russnogle
Martha Ellen Ryan*
Susan Marie Salaba
Deborah Kay Sallee
Debra Ann Frymire Sanders
Deborah K. Sanders**
John R. Santoro
Danny W. Sarver
Elmer Dean Sauerwein
Michael Anthony Saunders
Frank Harper Savage
Vicki Lee Sawyer
Natalie Ann Scaduto*
William Swanson Scalf
Debora Ann Schimmel**
Cynthia Ann Schimp
Nancy Marie Schmidt
Karen Schmit
William John Schneider
Nancy Schnorbus
Gary David Scholar
Fred K. Schollenberger*
Marilyn Schram
Paul J. Schultz
Andrew Jason Schumacher*
Barbara Kay Schwab
Harry A. Scott, Jr.
Kathleen Scott
Glenna Arlene Sears
Melanie Susan Selep*
Timothy Ernest Michael Joseph Selg
Leonard M. Sell
Meredith Jean Sell
Azizian Shahrdad
Ellen L. Shallenberger
Kathy Jo Shapkoff
Bonita Kay Sheely
Steven E. Shephard
George N. Sheppard
Barbara Jean Sherlock
Samuel Shine
Marilyn Sue Shook
Ronnie Orval Shreve
Byron Shryock
Donald Wayne Siefert
Sandra Kay Bailey Simpson
Collins Sims
Edward Alan Sitzes
Douglas Dillman Slover
Karen Elaine Smallwood
Alex A. Smith
David Kent Smith
Leta Rose Rich Smith**
Kathleen A. Sondag
Norman Gerald Sowels
Ernestine Spivey**
Barbara Jeanne Karen Stamm
Richard G. Stanger
Carolyn Prock Stankovich*
Betty L. Steele
Cindy Rae Stein
Barbara Lynne Stewart
Stephen E. Stice
Marjorie L. Stillings
Stephen E. Stone*
Cindy Lou Stoorza
Robert A. Stowe
Cynthia S. Strum
Wanda Lou Stucker
Patricia Stumpf
Thomas Scott Suhs
Mary Elizabeth Sukoski
Marjorie Ann Sullivan
Maurice Lee Super
Deborah Lynn Syler
Diane Teresa Taghon
Paula J. Elliott Talley**
Barbara Yuk Ching Tam
Barbara Todd Taylor
Steven Jay Taylor*
Tommy L. Terry
Beth Ann Thomas
Marco Doyle Thresher
Marc Laurence Thurston
Carolyn Sue Todd
Richard P. Toettcher
Theresa Love Tolle*
Ann Katherine Tressler
Karen R. Tiberi Uban
Cynthia Ellen Underwood*
Leslay Vanderby
Zena Marie Van Horn
Nicholas J. Varacalli
Jo Ellen Vaughn
Anita Peters Veech
Sara Ellen Vermillion
Timothy F. Verpaele
Raymond Allan Viau
Cindy Joanne Vines**
Kathleen Joyce Vondrasck
Ellis Lee Waddell
Richard Paul Walker*
Michael Joseph Walsh
Arthur Washington
Leslie Webster
Kathleen Jo Weishar
Edward G. Welch, Jr.**
Janice K. Welch
Fredrick W. Wenger

Joseph Kirkland Westbury
Jeffrey L. Whitney
Beverly Ann Wilcox
Patricia Jo Wilcox
Bradley Kenneth Williams
Franklin N. Williams
Willa Marie Williamson
Donald Wilson
Sherry Lynn Wilson*
Allan R. Wisely
Alice Porter Wittkoetter
Larry J. Woehl*
Dennis Francis Wolf
Susan Diane Woodard
Bruce Whitney Woodcock
Billy Gene Woodley
Beth Ann Woods**
Beth Ann Woodside
Janett M. Works
David D. Wright
Sandra Marie Wuebbels
Larry D. Wunderlich
Sidney Charles Yarbrough***
Charles Richard Yates, Jr.
Deborah Jo York
Le Troy Joseph Young
Walter L. Young
William Anthony Young
Billy Zachary
Susan Marie Zammuto
Gina Louisa Zarinelli**

The following candidates for the Bachelor of Science degree in the College of Education participated in Commencement ceremonies on the following dates:

January 14, 1978

David Bruce Lee
Robert Lee Linden
Frank Martin
Billy R. McCarver
Nelson S. Moeller
David Ward Morin
Donald J. Reece
Richard R. Robbins
Allan Lee Stepp
Melvin R. Stokes
Wayne Alan Sturdevant, Sr.
Austroberto Celestino Walford
Herbert Glen Walker
Adrian Wells
John William Wohlford, Jr.
Charles Richard Yates, Jr.

February 18, 1978

Ralph N. Lies
Rachael C. Marion
William T. Mellinger
Piersel R. Penning
Gary M. Titus
Billy Joe Williams
Tommy L. Wilson

School of Engineering and Technology

Marvin E. Johnson, Assistant Dean
James Smith, Marshal

BACHELOR OF SCIENCE

Khong Phi Lam
Michael Andrew LaPlante
Raymond A. Larson (Posthumously)
Robert Wyatt Lasater
Robert Edward Lawrence
Craig Austin LeBaron
Clarence E. Lindahl, Jr.
John Michael Loper
Kevin M. Lougee
David Edward Mack
James Marvin Mack
William J. Majurski
Fawaz M. Marei
Jerald Robert Martin
Barry Keith McCauley
Paul McElroy
Eric Rex McFall
Delbert L. McGill
Eddie James McPherson
Timothy Enzo Meloni
James M. Mills
Mark C. Mistic
Michael Earl Mitchell

Ronald E. Morin
James M. Mork
Marc Raymond Mydill
Denis C. Nelson
Glenn Allen Norem
Thomas James Norfleet
John Peter Novak
Thomas Hartwell Nunnery
Stanley Nick Nykaza
Aderemi Okunola
Willard R. Palmer, Jr.
Michael R. Pantone
Mark C. Parker
Johnnie Lynn Parmenter
Thomas A. Partain
David M. Pelletier
Dean H. Penner
Guy W. Phillips
Michael John Pichler*
Ronald S. Pietruszka
George Trueman Potts
Russ W. Prekwas
Douglas Leslie Priest
Jairo A. Rada Irausquin
Steven Arthur Ramp
Paul Douglas Ramsey
John Leighton Randall, Jr.
Scott Randolph, Jr.
Van Buren Rester
Joseph Rudolph Riccio
Philip Berkeley Robins
Manuel Rodriguez
David Phillip Rogers
Paul G. Roth
Dana A. Sackfield
Milton James Schaus, Jr.
Ralph Charles Schlemper
David Richard Schroeder
Stephen Robert Schmitt
Gary Lee Schroll
Dean Edward Seib
Jose C. Seijas
Richard Paul Semma
Stephen Lee Shell
Soraya-Shirvanion
David F. Skornia
Jeffrey P. Smith
Ronald Wayne Smith
Michael Sorkis
Joel Robert Staab
William Thomas Stinson
Arthur Gates Stone III
David Edward Strink
David Charles Stuart*
Steven Wayne Swartz
Anthony M. Sweeney
Jimmy D. Taylor
John LeRoy Taylor
Joseph Augustine Tedesco
Daniel Lee Tellor
Ralph Graham Thomas, Jr.
Martin Francis Trokey
Calvin R. Tsurusaki
Hossein M. Vakili
Jerry Vanicek
Franklin Dean Voris
Alvertis Walker
Raymond Boyd Wetzel
Rodney Darryl White
Tony J. Wickham
William Lawrence Willaman
Michael E. Witt
David John Wittrock
Arthur S. Wittwer
Samuel T. Woods
James Alan Woody
Christopher Lynde Wren
Carl K. Wu
Ronald Allen Young
Harold A. Zintel, Jr.
Eugene Ernest Zueck, Jr.

College of Human Resources

Stanley H. Smith, Dean
Karen Craig, Marshal

BACHELOR OF ARTS

Michael Lakota
Carol Lynn Landstrom
John Michael Lewis
Cheryl MacArthur
Debra Sue Morse
Stephen Mark Pellico
Charles Edward Robinson
Yaroslav Bochdon Sadowsky
Robert Stuart Silverman
David Michael Swanger
Rickey W. Wilemon

BACHELOR OF SCIENCE

Helen Christine Lam
Patrice Ann Lamb*
Beverly Jean Lampley
Richard William Langdon
Ohlarn Leelawatana
Brenda Leonard
Mark Stephen Leone
Julie M. Lichter*
William Thomas Linder
Nicolette C. Lonero
Gale Elizabeth MacLennan
George Jeffrey Madland
Roberta Thorne Majka
Sarah Louise Malawy
Colleen Ann Maloney
Terri Sue Mangoff
Karen Ann Reynolds Marshall*
Michael D. Maryarski
Timmy Lee McCubbins
Margaret M. McDevitt
Robert E. McDougal
Thomas Joseph McGough II
Thomas A. McGrath
Nancy Lee McKee
Patricia Yvonne McKinley
Roberta Vera McSwain
James Robert Meagher
Raymond D. Melick III
Donna Marie Merdian
Marie Louise Mesic
Mary Claire Messmer
Daniel R. Meyer***
Gloria Jean Milam*
Linda Louise Millen**
Cecilia Ann Miller
Merry Christine Miller
Steven H. Miller
Martin Mogendorff
Linda Marie Monaco
Marsha G. Mowbray
Maureen Susan Mulhall*
Dennis Carl Munsterman
Teresa C. Musgrave
Steven Terry Nabat
Donna L. Nagel
Gary Joe Nelson
Mary Kathryn Nelson
Donna S. Newton
Robert Anson Norton, Jr.
Kevin Richard O'Connor
Janice Conover Oliphant
Gloria A. Oliver
Joan Olsen
Linda Ann Ozburn
James Erwin Painter
Mary Jo Pallardy
Ronald Ernest Parmly
Kathryn Gail Parrish
Samuel Elias Parrish, Jr.
Cynthia Paulette Hodges
Brad Paulsen
Edward Paulson, Jr.
Robert Britton Payne
Sonja Cassandra Perdue
Lidia Perez
Charles Vincent Peters
Philip Petrilli
Karen Sue Phelps
Duane Louis Phillips
Richard George Prescott
Ronna Pressner
Henry Raczkiewicz
Karen Sue Rankin
Janice I. Ranzy
Douglas Lee Raver
Nooshin Razani
David E. Redden
Robin Gay Reeder
Zoila Rendon
Freddie Rhone, Jr.
Mark William Rigazio
Roberta Cohn Ritchason
Michael Thomas Roche
Cynthia Sue Ronan
Cheryl Lynn Rosenthal
Mark F. Rouse
Raydeane E. Routen
Cynthia Jean Runyan
Erin Patrick Ryan
Kay Marie Sanderson
Pamela A. Saulters
Marjorie A. Sawicki
Cheryl Ann Scelzo
Sharrol Lynn Schneider*
Pamela Olson Schowalter
Cynthia J. Schulte
Braden L. Scott
Ruby Jewel Scott
Sandra L. Seavers
Joseph Steven Sebestyen
Stuart Jay Secler
Crystal Lyn Seekamp
Annette M. Serges
Esther Merle Shapira
Nancy Lee Shapkoff
Deborah Denise Shaw
Megan Kathleen Shaw
Kathy Marie Siegbert
Marlene F. Sigelman
Linda Sue Silber
Robert L. Silvania
Joanne Gail Simon

Jill S. Sjostrand
Annie Maxine Smith
Beulah M. Smith
Margueretis Smith
Ronald Ira Smolin
Jane Celeste Snieg
Judith Lynn Solow
Scott Edward Sosnowski
Dolores Soustek
Brian W. Spicer
Sally Sproat
Daniel W. Stearns
Patricia Gail Steck
Sharlene Steinberg
Steven Michael Steiner
Pamela Ann Stempora
Jean Ann Stevenson
Carolyn Anne Stone
Debra L. Stuenkel
Tommy Sudduth
Janet A. Sundberg
Laurie Sundberg
Maureen Jo Sweeney
Leonard Thomas Szmurlo
George A. Tancas
Sally Porter Taylor
Nikko Dana Tiahrt
Robert Manuel Trammel
James G. Tubb
Dirk Joseph Vangeison
James Eugene Venable, Jr.
Daniel Ruben Ventura
Thora Ann Ventura
Virginia Marie Pasley Vicher
Carolyn Marie Walker
Mary Elizabeth Wang*
John Allen Wanless
Kathy Carlene Ward
Bernard Edward Warner
Keith Weitzman
Cheryl Lynn West
Thomas Stewart Whetstone
Pamela Ann White
Raymond C. Whitehead
Christina Michelle Fowler Wiedeman
Maryellen Wierdak
Gail Bright Williams
Sherman Williams
Bart F. Wills
Cheri Ruth Wilsey
Steve Paul Wilson
Elizabeth Margaret Winters**
Cynthia Lou Woodyard*
Dishona Renee Wright
Marianne Wright
Mary Jane Wright
Robert Wulfstat
Colleen M. Zubek

College of Liberal Arts

Lon R. Shelby, Dean
Jewell A. Friend, Marshal

BACHELOR OF ARTS

Harold Joseph Lackland
Edmund T. Lally
David F. Lambert
John Scott Lander
Barry E. Landstrom
Michael Allen Langan
Ipming Stephen Law*
William Michael LeCrone
Esther YukYing Lee
Leonidas PingSun Lee
Thomas J. Lefebvre
Jeffrey Edward Lewis
Mark L. Lichterman
James J. Lingle
Larry Wilburn Lipe
Richard Coleson Little
Jimmie R. Livesay
Arthur Benn Lobl
Steven Michael Loew
Janice Ann Long*
Ken Lorraway
James Michael Lucek*
John W. MacDonald
Frank Joseph Macke*
Rudolph Jacob Maier
Kurt Albert Malinski
James D. Manis, Jr.
Kent Bartholomew Mann
David J. Marchiorato
Charles Robert Marcordes
Grace Massari
Mark J. Mataya
Kimberly G. Matson*
Debra J. Matteo
Cynthia Mattox
Peter Wilbur Maurath*
Linda Ann Mazursky
Kevin Eugene McAdams
Julia Ann McConoughey
Richard W. McCormick
Vicki L. McGee
Douglas James McGinty
Dorothy McGrath
Dan Richard McKee
John Joseph McMahon
Robert Kennedy McNair
Daniel J. McNamara
Allen L. McPherson
Marcia A. McRae

Ken McSparin
Sara Jean Melhorn
Larry D. Mertz
Michelle B. Michael
Christine Agnes Silva Michalowskij*
Alexander Baird Millar, Jr.
Russell Leon Miller
Steven Miller
William Bernard Miller
Dennis Allen Minor
Gregory Creed Minor
Elizabeth Anne Miranti
Joan Elizabeth Mitnick
James Montalbano
Richard Warren Moore
Robert Stephen Moore
Timothy Lucas Moorehead***
Robert J. Morgan, Jr.
Jeffery John Muzzarelli
James Michael Neal*
Paul Roger Nelsestuen
Carol Irene Nelson
Michael John Nemerguth
Nguyen Trong Thuc
James H. Nichols
Bryce Wallace Nickel
Pamela Jean Nolan
Laurie Jean McVicker Norris
Patricia Frances Nunley
Pat O'Brien
Armando Olivares
Gordon Mercer Olmsted
Sheilah Maureen O'Neill*
Randall Alan Pare*
Michael W. Parker
Timothy G. Parker
William R. Parod, Jr.
Cynthia Gail Pearson
Mary Ellen Perkins
Donald Wayne Petros
Reginald Walter Plac
James Robert Poole
Kay Lezette Poyner
Diahann Carole Pratt
Gary Lee Prout
Daniel John Pulon
William Guy Pyle*
Robert Radasevich
Mark Alan Rafferty
Larry J. Ray
Philip Edward Renfro
Robert Richard Reticker
Bradley Earnest Richell
William H. Roberts, Jr.
Steven Jay Rosen
Vicki L. Ross
Steven H. Rouhandeh***
Richard John Ruffini
William Kelly Rupp***
William Ryan
Barbara Lorraine Ryker
Kirk A. Ryon
Richard Michael Sachs
Joseph Salack*
Patricia Leslie Schendel
Jack Joseph Scheske
Roger Lee Schrader
Linda Lee Schwartz
James C. Schweitzer
Kathleen Ann Scott*
Rhonda M. Scott
Claude W. Sehnert**
Craig D. Shanklin**
Fred Bennett Shapiro
Robert Dennis Shelby
Mary Louise Shen
William F. Sigler, Jr.
Robert L. Silvania
Paul David Sladky
Douglas Grant Small***
Dennis M. Smith
Steven Craig Smith
Michael L. Sogar
Kara Rae Spooner
Lelan E. Stallings, Jr.*
Helena Birute Stancikas**
Lon Joseph Stauder
Moschopoulos Stavros
Patricia Marie Stenzel
Robert E. Stephenson
Doris J. Stewart
Donald J. Stilwell*
Charles Frank Stockus*
Debra G. Storhaug
Gregory Streib
Stephanie Lynn Stromer
Frank Richard Suchomel
Glenda S. Sutton
Kanya Swasdipanich
Karen A. Swenson
Robert Valentine Swidergal
Ronald Keith Talley
Timothy Ronald Tertell
Nguyen Chi Thanh
Lauren Jean Thomas
Renee M. Tobin
Sandra Sue Toppel
David Thayne Townsend
Allen J. Triebull
Robert Frank Tumminaro
Gary Allen Turner
Edmond Theodore Utley, Jr.
Mel J. Vogel
Richard John Vogts

Pamela A. Voots
Lillian Vucinic
Clyde Edwin Walker
Scott Wayman*
Michael Louis Wepsiec**
John Robert Wernz
Jane WestGoes
Margaret Hastings White
Robert E. White
Susan Angela White
Jane Marie Whitright
Deborah Kay Whittington
Ricky Philip Wien
Marilyn Jean Willard
Nina Marie Williams
Julie Kay Wilson
Robert P. Wise
Sunipa Wongmonta
Janice Louise Wood
Carroll A. Wright*
Yeung Wai-Kit

College of Science

William G. Dyer, Associate Dean
Aristotel J. Pappelis, Marshal

BACHELOR OF ARTS

Cilino R. L. Diaz (Posthumously)
David Robert Larkin
Sauhung Spennie Leung
Roland Ang Lim, Jr.
Robert Eugene Lindsay
Alan L. Lipe
Eric Jack Lipten
Ron M. Luikaart
Tom L. Maleck
John Alan Martin
Patricia K. Martin
Nanci Carol May
J. Brent McDaniel
William T. McDowell
Kathleen Anne Thornton Miller
Robert John Miller
Douglas Richard Mize
Diana Marie Mobley
William Bruce Morlan
Richard William Moxley
Jay Edward Mull
Beth D. Mydill
Zulfikarali Mansurali Nathoo
Gregory Allen Nayden
Lawrence Eugene Newquist
Theodore George Nitz
Thomas G. Eragbe Odior
Michael Wayne O'Keefe
Mark A. Ottis
John Michael Ottolini
Timothy Wayne Oxford
Thomas James Pampel
Richard Allen Perzan
Charlene M. Peterson
Susan Marie Phelan
Gary Richard Philo
Paul L. Pidgeon
John Charles Pirmann
Barbara Ann PulverSandage
William Guy Pyle
Kathleen Marie Rachford
Stephen Joseph Raney
Richard Joseph Reid*
Stephen John Reutcke
Kenneth Ellis Robinson
Valdrew Rodgers
Michael W. Rogers*
Ronald Ray Romanelli
Robert Morris Rothman
Ousama A. Salah
Victor Farrell Sansing, Jr.
George Peter Sassu
Wayne P. Schaer
Michael E. Shermulis
Gerald James Simon
John Anthony Simonetta
James Ellis Simpson
Cynthia Mary Smith*
Danny Richard Smith***
James Asa Smith
Julian Smith III
Martha Anne Sommer*
James Allen Spaniol
Joseph Norman Stoeckel
Robert B. Sulski
Dorianne Szpisjak
Mark Francis Talarico
Linda Diane Taylor*
Shari Thomas
Robert Cloutier Thompson
Anthony A. Toenjes
John Arthur Tomasino, Jr.
Darold Bernard Tucker

Susan Joan Tweit
Dean L. Urban*
Jan A. Van Zandt
Donald Gene Vaughn
Lee R. Vinkler
James Allan Vitale
Sherri Ann Wadham
Robert Kim Wall
Donald E. Webb
Joseph Leo Whalen
Joseph Wesley Whittington
Sara Anne Williams
Robert Joe Wilt
Mark L. Winter
Kevin Roy Wirth
William H. Witts, Jr.
Jens A Yambert**
Nancy Ann Yanez
Zia Yassinzadeh*
Leslie Scott Zun**

BACHELOR OF SCIENCE

Beth A. Lange
Deborah Lea Lasher
Christopher J. Lendman
Tokunboh Ben Macarthy
Barry Alan Matas
Jeff W. McCoy
Carol S. Meador
Jean Christine Muehlfelt*
William M. Murphy
Michael D. Mutaw
Mitchell B. Myers
Cathleen Marie Neelan
Michael Robert Nelson
Brian Wilson Nyquist
Thomas A. Parker
James Ernest Patanella
M. Kimberly Peck
Ronald A. Peithman*
Steven Dale Phillips*
Leontine Prescott-de Wit
David Pulvirenti
Timothy Thomas Rambeau
Michael E. Robie
Jane M. Rohling
Karl David Schnoor
Kathleen Mary Sharpe
Robert William Sites
Carolyn Ann Solecki
Elena Marie Stame
Michael R. Steele
David Alvin Stelter
Richard L. Stephens
Keith Allen Strothmann
Dennis Michael Sullivan*
Larry Ray Taake
Adrienne Thomas
Victor Lee Thomas
Jeffrey M. Ver Steeg*
Blair Wagner
Wedge W. Watkins
Brenda Sophia Jacqueline Winkel
Cheri S. Wolinsky
Katherine Randolph Wright
Wayne Scott Wruck

School of Technical Careers

R. John Reynolds, Acting Dean
Murnice H. Dallman, Marshal

BACHELOR OF SCIENCE

Harold Joseph Lackland
Eddy Lampkin, Jr.
William Giles Lancaster
Katherine Ellen Lasher
Philip E. Laskowski
Mary Rose Latala
Nancy Jo Latala
Kenneth Henry Laux
Gerald H. Leffler, Jr.
Richard Erick Lundgren
Angus Wayne Maddox
Melanie Margolis
Jeffrey Lee Martin
Lisbeth Jane Mauterer
Christopher Thomas May
William N. May III
Christopher L. Mayberry
James Patrick McBride
Lawrence Bates McCrary
Robert S. McQuay
David Werner Meyer
George A. Miller III
Rick Neal Moss
Robert George Mueller, Sr.
Carol Fleer Muller
Moises Guerrero Nazario

James Donald Neitzke
Guy Stanley Nelson
David Allan Neuschuler
Claudette Dealine Nichols-Simon
Robert Christopher Ohlson
George O'Keefe
Robert L. Owens
Audrey Bernice Pando
Richard Oliver Peach
Don Allen Pellmann
Leonard Larry Perlmutter
Michael Dean Phillis
Gary D. Pignato
David Richard Popp
Donald Eugene Powell
Richard Gene Priest
Thomas Michael Purcell
Juan Quinones, Jr.
Robert Charles Ransom
Jack Lee Rausch
James Reaney
Carroll G. Redman
Jeffery Craig Reed
Jose Alberto Reyes
Paul Arthur Rezabek
Kimberly Rene Riley
Darrell A. Robson
Charles Louis Rodriguez*
Mikel Donavon Roosevelt
Regina Rae Ruebsamen
Robert Frank Sanders
Peter Jacob Schimpf
Tom E. Schloz
Steven E. Schmidgall
Jeffrey Joseph Schroeder
John Joseph Schuepfer, Jr.
James F. Schurman
John P. Schurman
Gary Schwartz
James Randy Setzke
Curtis Jerome Shegog
Carrie Jefferson Shipp
Thomas R. Shirk
Catherine Estelle Shorter
Benson J. Shulman
Beverly Joan Sims
Ronald Benjamin Sirmons
Leo M. Skladany
Jack R. Skoczek
Donald N. Smith
George M. Smith
Judy Lenore Smith
Larry Donald Smith
Lisa Ann Smith
Lucius S. Smith IV
Raymond Charles Smith
Kurt Frederick Smogor
William Lawrence Smrz*
Daniel James Snyder
Robert Alan Sronce
Richard Edward Starzyk
Jan Rhea Stiritz
Larry Wayne Stover
Gerald E. Sullivan
Neil Richard Swartz
Juditha S. Terlecki
Frederick George Thompson**
Gerald A. Tomas
Mayank Linker Tripathi
Billy Frank Tyler
Richard Tad Uchida
John Carl Unruh III
Manuel Vallejo
Philip Lawrence Valois*
Vincent Hadley Van De Velde
Karen Ann Van Slyck
Gregory L. Vician
Gary Anthony Vulcano
Steven Paul Walden
Thomas D. Weber
Bobby Gilmore Wells
Charles Philip White*
Elizabeth Anne White
Jon Mark Wilner
Carol Jean Wolf
Edward S. Wright
Byron J. Wyns
Brian Jay Young
Richard J. Zappen, Jr.
Glenn Billy Zinck

The following candidates for the Bachelor of Science degree in the School of Technical Careers participated in Commencement ceremonies on the following date:

February 19, 1978

Daniel C. McPherson
George O'Keefe
Robert L. Russnogle
Thomas R. Shirk
David W. Stout
Melvin W. Williams

University Studies

Clifford Harper, Dean
Lillie Lockhart, Marshal

BACHELOR OF ARTS

Margaret M. Leighton
Eugene Edward Mehrer
James J. Meyer
Julian H. Moore
Donald Carl Reusch
Stanley Bryant Robinson*
Barbara Joan McKay Sullivan*
William Keith York

BACHELOR OF SCIENCE

Michael R. Meadows*
Ellen Kay Miller
Mary Lynne Miller
Richard Gene Riebe
Theodore Owen Zapel
Deborah Ann Zefran

CANDIDATES FOR THE ASSOCIATE DEGREE

School of Technical Careers

R. John Reynolds, Acting Dean
Murnice H. Dallman, Marshal

ASSOCIATE IN APPLIED SCIENCE

David Allen Lane
Marc Allen Larsen
Philip E. Laskowski
Allen Lavender
Keith August Lesko
Mark L. Levin
Donald G. Lewis
Ronnie Lee Liefer
Matthew Thornton Lowe
Nguyen Khoa Luan
Michael Edward Luck
Joseph Donald Mabbitt
Rick C. Malley
Melanie Margolis
Debra Ann Martin
Jeffrey Lee Martin
Jack Behler Matsel
Rick Anthony McBride
Lawrence Bates McCrary
Deborah Kay McMannis
Robert S. McQuay
William Michael Meece
David Werner Meyer
Joe Riley Middleton*
James Daryl Militello
John Philip Miller
Mitchell Lee Miller
Chris Derek Minton
Noriko Monna
David W. Moore
Douglas Watson Morris
David Pryor Mueller*
Gayla Susan Mullins*
Chris Dwaine Murphy
Cassie Neasom
James George Nellis II
Scott C. Nowak
Anthony W. O'Connell
Jon Edward Odiorne
Robert Christopher Ohlson
Robert John Ouellette
Richard B. Park
Richard Oliver Peach
Robin Dale Pengress
Gary D. Pignato
Dennis J. Pinner**
David Richard Popp
Victor Alan Prebyl
Don Edward Preston, Jr.
Thomas Michael Purcell
Juan Quinones, Jr.
Frank Rago
William Mitchell Rawlings, Jr.
Gordon Keith Rea
Michael Erwin Reynolds
Michael Allen Rezabek
Robert J. Rhodes***
Doris I. Ridgeway
Robert Joseph Roach
Glenn K. Rosser
Kenneth Allan Rowe
Daniel J. Russell*
Patrick Joeseph Samion
Peter Jacob Schimpf
Tom E. Schloz
Gary Schmidt
Thomas Mort Schmitt
Jeffrey Joseph Schroeder
Dennis Lee Scrutchfield
Robert J. Sebak
Steven Paul Shipton
John A. Shull
William Stanley Shull
David Patrick Skiffington**
Jack R. Skoczek
Beatrice B. Sloan
George M. Smith
Larry E. Smith
Yvonne Diana Smith

Kurt Frederick Smogor
C. Wayne Starnes
Thomas Matthew Steinmetz*
Leon Stern
David Louis Stoll***
Steven John Strick
Kenneth Hugo Stumpp
Daniel John Tipton
Gerald A. Tomas
Lisa Rae Trail
Cris Joseph Trapani
Mayank Linker Tripathi
Richard Tad Uchida
Roger J. Vale
Daniel Aaron Vancil
Sharon Alene Vaughn
Donald S. Victor
Jamie N. Voyles
Alan Charles Waltemate
Robert Neal Warren
James Curtis Washington, Jr.
Glenn L. Watson
Michael David Wesdell
Scott Jeffrey Wexler
Charles Philip White
Elizabeth Anne White
Lynne Ann Willis
John R. Wills
Daniel L. Wilson**
John Keith Winder
Edward S. Wright

ASSOCIATE IN ART

Lynn LaMack*
Eddy Lampkin, Jr.
Debra Marie Leafblad*
Cathy Sue Ledford
David Wayne Lee
Marilyn Joy Leeds
Diane M. Leonard
Yvette Marie Leuer
Sindy S. Lieberman
Jeffrey David Link
Roger Alan Lipe*
Michelle Clare Manning*
Michael Emmett Martin
Valerie Kay Mayo
Brenda S. Meyer
Vernon William Meyer
JoAnn Mihelcic
Sandy K. Miller
Charles Hadden Mills
Neva A. Mills
Patricia Ann Mills
Jodine Marie Mueller*
John Michael Murphy III
Pamela Ann Nabers
Kimberly Anne Nelson
Timothy L. Nicholson
Theresa M. Nowak
Jane Mary O'Brien
Susan Ann Palmer
Cindy Alice Pendleton*
Tracy Lee Peters
Helen Lugo Pineiro
Mary Josephine Readhead
Vicki L. Reddy*
David Milton Roberts
Carol Ann Robertson
MaryBeth Ropelle
James R. Rude
Regina Rae Ruebsamen*
Joseph A. Santori
Brenda Jean Schillinger
Sharon Lynn Schlemmer*
Sandra Jean Schreiber
Carol D. Shelby
Benson J. Shulman
Sharon Elizabeth Slattery
Judith Ann Small
Larry Donald Smith
Rhona J. Smith
Rita Smith
Roman A. Stack
Randall Lee St.Clair
Jacqueline Stevenson
Charles Austin Stewart
Gary Lee Stratton
Lynne Marie Straub*
Gary Ray Strauch
Guy Studach*
Debra Nadine Stull
Fumie Tajima
Kenneth R. Taylor
Nancy Lynn Taylor
Tamora Renee Usher
Vincent F. Valente
Karen Ann Van Slyck
Christine Ventura
Patrick G. Volling
Tammy Jean Voyles
Gary Anthony Vulcano
Joni Lynn Walters
Patricia Gayle Ward
Steven V. Weger
Luanne Wiersema
Christina Kay Wilkinson
Sherman M. Williams
Eric Kai-Tak Wong
Russel Kevin Woods
Francine Marie Wright
Bonnie Lynn Yale

Lisa K. Yellen
Roger A. Young
Mary Bernice Zilligen

FACULTY SERVICE AWARDS, 1978

TWENTY-FIVE YEAR SERVICE AWARD

Alden Hall
Maurice Ogur
Charles Richardson
Thomas J. Watson

THIRTY YEAR SERVICE AWARD

Mary Noel Barron
Sue Eberhart
C. C. Franklin
Marvin E. Johnson
Robert E. Mueller
William E. O'Brien
Loretta K. Ott
Harves C. Rahe
John W. Stotlar

COMMENCEMENT COMMITTEE MEMBERS

Fred A. Sloan, Chairman
Denise J. Banjavic, Student Government
B. Kirby Browning, Ex-officio
Anna Carol Fults, Faculty Senate
John Hayward, Faculty Senate
Catherine McHugh, Graduate Council

Southern Illinois University at Carbondale

Commencement

August 5, 1978

ORDER OF EXERCISES

PROCESSIONAL

Pomp and Circumstance, Composer Edward Elgar

INVOCATION

Kenneth G. Peterson, Dean of Library Affairs

REMARKS BY THE PRESIDENT

Warren W. Brandt, President

PRESENTATION OF CANDIDATES AND CONFERRING OF GRADUATE SCHOOL DEGREES

Frank E. Horton, Vice President for Academic Affairs and Research
John C. Guyon, Dean of the Graduate School
Warren W. Brandt, President

PRESENTATION OF CANDIDATES AND CONFERRING OF SCHOOL OF LAW DEGREES

Frank E. Horton, Vice President for Academic Affairs and Research
Hiram H. Lesar, Dean of the School of Law
Warren W. Brandt, President

PRESENTATION OF CANDIDATES AND CONFERRING OF BACCALAUREATE AND ASSOCIATE DEGREES

Frank E. Horton, Vice President for Academic Affairs and Research
Warren W. Brandt, President

G. H. Kroening, Dean, School of Agriculture
John R. Darling, Jr., Dean, College of Business and Administration
C. B. Hunt, Jr., Dean, College of Communications and Fine Arts
Nancy Quisenberry, Associate Dean
Philip K. Davis, Acting Dean, School of Engineering and Technology
Seymour Bryson, Acting Dean, College of Human Resources
Lon R. Shelby, Dean, College of Liberal Arts
Norman J. Doorenbos, Dean, College of Science
Arden Pratt, Dean, School of Technical Careers
Sue Dezendolet, Acting Dean, General Academic Programs, University Studies

Recognition of Faculty Retiring and Necrology

Frank E. Horton, Vice President for Academic Affairs and Research
Warren W. Brandt, President

Welcome from the Alumni Association

Keith R. Sanders, President, Alumni Association

Benediction

Kenneth G. Peterson, Dean of Library Affairs

Recessional

Music for a Ceremony, Composer John J. Morrissey

CANDIDATES FOR THE DOCTOR'S DEGREE

GRADUATE SCHOOL

John C. Guyon, Dean
Robert C. Radtke, Marshal
Jack C. Graham, Marshal

DOCTOR OF PHILOSOPHY

William L. Agin
Education — Dr. Anna Carol Fults
Converting a Residential Facility for the Mentally Retarded from the Medical Model to a Developmental Model

Ralph Raphael Afolabi Akinfeleye
Education — Dr. Malvin E. Moore, Jr.
University Education in Nigeria Before and After Independence

Margaret Coppock Anderson
Education — Dr. Donald D. Paige
The Use of a Human Figure Drawing Scale to Discriminate Among Developmental Stages in the Child's Conception of Unfolding Geometric Solids

William Kenneth Appelgate
Education — Dr. Bruce R. Swinburne
State-Based Public Policy, Regulation, and Financial Support for Resident Proprietary Education in the United States

David Paul Armstrong
Psychology — Dr. John R. Moreland
The Facial Attractiveness Riddle

Ruth Elizabeth Bauner
Education — Dr. Edward B. Sasse
Library Use and the Perceptions of Student Library Users at Southern Illinois University - Carbondale

Dorothy Louise Beasley
Education — Dr. Donald D. Paige
A Comparison of the Thought Processes Used in Puzzle Problem Solving to the Developmental Stages of Jean Piaget

Linda Louise Blackman
Education Dr. Harry G. Miller
Description of Instructional Training Practices Used by Selected Businesses in Illinois and Missouri

William Joseph Bluhm
Education Dr. Harold R. Hungerford
The Development of an Instrument to Measure Preservice Teachers' Acquisition of Science Processes Utilized in a Generic Problem-Solving Model

Henry Boer
Education Dr. James C. Parker
An Investigation of Budget Revision within Nine Selected Unit School Districts in Illinois

David William Brewer
Education Dr. Malvin E. Moore, Jr.
The Perceptions and Expectations of Presidents, Graduate Deans, and Members of Graduate Councils of Selected Institutions of the National Association of State Universities and Land-Grant Colleges Concerning the Selection, Functions, and Role of the Graduate Dean

F. Dale Brown
Education Dr. Arthur L. Casebeer
A Survey of the Perceptions of a Selected Group of University Students Concerning Student Evaluation of Instruction

Foster S. Brown, Jr.
Education Dr. Arthur L. Casebeer
Readjustment of International Students to Their Homelands after an Educational Sojourn: A Social Systems Perspective

Opal June Burger
Education Dr. Donald J. Tolle
An Appraisal of the M.S.Ed. Degree Program in Business Education at Southern Illinois University at Carbondale, Based upon a Follow-Up Study of Its Graduates from June 1960 to August 1976

Faina Burko
Speech Communication Dr. Joseph W. Talarowski
The Soviet Yiddish Theatre During the Twenties

Marlene L. Campbell
Education Dr. Billy G. Dixon
Education and Mathematics in the United States 1607-1977: A Brief History

Susan Fink Casey
Education Dr. Donald N. Boydston
Path Analysis of a Causal Model of Long-Term Care: An Exploratory Study of Illinois Counties

Te Jung Chang
Education Dr. Ernest L. Lewis
Test-wiseness and Passage-dependency in Standardized Reading Comprehension Test Items

Tosporn Chotigeat
Economics Dr. Terry G. Foran
An Econometric Analysis of the Translog Function and the Substitution of Capital, Fertilizer, and Labor in Thai Agriculture 1953-1972

Redmond Robert Clark
Geography Dr. David M. Sharpe
The Role of Climate Associated Force and Resistance Functions in Regional Erosion Rate Variations

Dianne Philibosian Coambs
Education Dr. Nancy L. Quisenberry
A Comparative Study of Children's Literature Practices of Early Childhood Education and Non-Early Childhood Education Teachers in Ventura County, California

William M. Cremin
Anthropology Dr. Jon David Muller
Paleoethnobotany: Implications for Crab Orchard Exploitation of the Shawnee Hills, Southern Illinois

David Anthony Daly
Speech Communication Dr. Richard M. Blumenberg
(Interdisciplinary with Public Visual Communications, Marketing, Journalism and Radio-Television)
A Comparison of Exhibition and Distribution Patterns in Three Recent Feature Motion Pictures

Anthony Joseph DiMiceli, Jr.
Psychology Dr. John A. McKillip
Reciprocative Motivational Behavior as a Function of Motivational Orientation of Self and Other

Nhu Duc Duong
Education Dr. William E. Eaton
Education in Vietnam under the French Domination, 1862-1945

Lawrence William Eno
Education Dr. John W. Deichmann
A Test of the Theory of Fluid and Crystallized Intelligence through the Prediction of Achievement

Thomas W. Eson
Education Dr. James C. Parker
An Analysis of Educators' Perceptions Concerning the Actual and Ideal States of School-Community Relations/Community Education in Metro-East Illinois

Donna R. Falvo
Education Dr. John W. Deichmann
The Relationship between Patients' Perception of Various Aspects of Their Interaction with Family Practice Physicians and Patient Compliance

Kathleen Senica Farris
Microbiology Dr. Walter L. Myers and Dr. I. L. Shechmeister
Comparison of in Vitro Techniques to Evaluate Cell Mediated Immunity to Intact Tumor Cells

Kenneth Lyon Fitts
Speech Communication Dr. Eelin Stewart-Harrison
The Comic Vision in the Published Plays of William Saroyan

William Cary Flick
Speech Communication Dr. Dorothy C. Higginbotham
A Factorial Analysis of Adult Second Language Acquisition

Shao-Ling Fong
Chemistry Dr. Paul A. Hargrave
Partial Structural Characterization of Bovine Rhodopsin

Ramona Louise Ford
Sociology Dr. Charles C. Lemert
The Critical Social Theory of C. Wright Mills: Pragmatism and a 'Plain' Marxist

Gilbert Len Fowler, Jr.
Journalism Dr. L. Erwin Atwood
Newspaper Publishers' Acceptance of Conflict Stories: A Regression Analysis

Donald K. Frazier
Political Science Dr. Joann P. Paine
Urban Systems from a Cross-National Perspective: Denmark, the Netherlands, and Sweden

Robert A. Gastaldo
Botany Dr. Lawrence C. Matten
Studies on a Middle Pennsylvanian Compression-Impression Flora from the Overburden of the Herrin (No. 6) Coal at Carterville, Illinois

Ellen S. Ginsburg
Anthropology Dr. Edwin A. Cook
Patrons, Brokers, and Mediators: The Portugese Community of Fall River

Malcolm David Goldsmith
Education Dr. Robert D. Russell
Future Health Educators and Death Education

Paul Edgar Greenwood III
Education Dr. Wayne S. Ramp
Variables which Discriminate between Persisters and Leavers in Comprehensive Employment and Training Act Sponsored Postsecondary Vocational Education

Eddie Kent Grove
Psychology Dr. Robert C. Radtke
Encoding Effects on Proactive Inhibition in Short-Term Memory

Wayne Richard Guerke
Botany Dr. Raymond E. Stotler
A Monograph of the Genus Jubula

Alexander Gunkel
Anthropology Dr. Carroll L. Riley
Culture in Conflict: A Study of Contrasted Interrelations and Reactions between Euroamericans and the Walla Walla Indians of Washington State

Nomusa Rejoice Gwalla
Education Dr. Howard Morgan and
Dr. Norma J. Ewing
A Model Program for Preparing Teachers of Moderate and Severe Mentally Retarded in Developing Countries-Republic of South Africa

Carl Holliday Harris
Education Dr. William E. Eaton
State-Action Immunity and Personal Liability of Public Education Personnel

Susan Patricia Budde Helmer
Education Dr. James Crowner and
Dr. Richard Brecht
The Relationship Among Language Assessment Scores of Spanish Speaking Bilingual Learning Disabled Children

George Anthony Hill
Psychology Dr. James P. O'Donnell
Life Events, Learned Helplessness, and Object Loss: An Investigation of Cognitive Deficits in Depression

Darlene Haffner Hoffman
Education Dr. John T. Mouw
The Effect of Structured Roletaking Experiences on the Cognitive and Moral Development of Young Adults

Zuhair Abdul-Ghani Humadi
Political Science Dr. Frank L. Klingberg
An Analysis of the Shift in Policy by the United Nations General Assembly toward the Arab-Israeli Conflict 1967-1975

Nuruddin Bin Jamin
Education Dr. Charles B. Klasek
The Development of Educational Media Service in Malaysia, 1957-1972

Roger Allen Jensen
Education Dr. Dale E. Kaiser
An Assessment of Assistant Principals Perceptions of Their Job Roles in the State of Illinois

Geraldine Ann Johnson
Education Dr. Elena M. Sliepcevich
A Factor Analysis of Health Educators' Beliefs and Preventive Practices as Related to Cardiovascular Disease

Marcus Earl Jones
Geography Dr. David E. Christensen
Black Migration in the United States with Emphasis on Selective Central Cities

Mona Garland Kaegi
Education Dr. Edward B. Sasse
An Historical Study of an Educational Microcosm: Hardin County, Illinois

David Herbert Karrfalt
English Dr. James G. Benziger
Suffering and Theodicy in Wordsworth's Major Poetry

James Morris Knight, Sr.
Education Dr. John B. Hawley
New Degree Programs in Criminal Justice in Tennessee from 1971 to 1977

Scott D. Kramer
Philosophy Dr. Lewis E. Hahn
The Immediate and the Reflective as Modes of Aesthetic Apprehension in Antiquity

George Michael Labanick
Zoology Dr. Ronald A. Brandon
Comparative Aspects of the Life Histories of Mimetic and Non-Mimetic Salamanders of the Desmognathus Ochrophaeus Complex (Amphibia, Urodela)

Emmanuel Narendra Lall
English Dr. Ted E. Boyle
The Poetry of Encounter: Three Indo-Anglian Poets

Kang Soo Lee
Journalism Dr. L. Erwin Atwood
Attitudes of Korean Government Officials and Newsmen toward the Role of the Press: A Co-orientational Study

Siriporn Limtrakarn
Education Dr. James D. Quisenberry and Dr. James D. Redden
An Analysis of Variability in Performance on English Reading and Writing Tests by Thai Engineering Freshmen

Michael Anthony Lischwe
Chemistry Dr. Michael T. Sung
The Molecular Nature for the Processing of Polypeptide Pro-VII to Polypeptide VII in Adenovirus type II

Janis McCord Lonergan
Economics Dr. Douglas R. Bohi
Three Approaches to the Determination of the Exchange Rate

James Chung-liang Ma
Education Dr. Paul H. Morrill
The Commercial Education Program of the Junior Colleges in Taiwan, Republic of China: An Evaluative Study

Kerry G. McClain
Education Dr. James C. Parker
School Reorganization in Illinois During the Terms of Vernon L. Nickell, Illinois Superintendent of Public Instruction 1943-1959

Cherie LeFevre McCrosky
Education Dr. Dale E. Kaiser
School Vandalism in the United States

Fred Lawrence McDowell
Education Dr. Jack W. Graham
Master's Degree Programs in the Historically Black Public Colleges and Universities Accredited by the Southern Association of Colleges and Schools

Charles Richard McKenzie
Molecular Sciences Dr. Kenneth W. Johnson and Dr. Donald M. Miller
Raman and Infrared Studies of Biologically Relevant Systems: The Ocular Lens and Glutathione

Bettie Jean Sanders McKinley
Education Dr. Margaret Keyser Hill
A Comparison Study of Pupils' Reading Interests as Depicted by Individual Pupils, Their Teachers, and in Their Basal Readers

Martha Anne Melton
Education Dr. Nancy L. Quisenberry
Is a Child's Oral Language Ability at the Beginning of Kindergarten a Predictor of His/Her Performance on Reading Readiness Tests at the End of Kindergarten?

Phillip Brewington Middleton
English Dr. Henry Dan Piper
By Way of Innocence: A Thematic Approach to Richard Wright's Fiction

Joyce Fiddick Miller
Chemistry Dr. D. Wayne Bolen
Thermodynamics of Guanidine Hydrochloride Interaction with Ribonuclease and -Chymotrypsin

David Hugh Miner
Philosophy — Dr. George Kimball Plochmann
Aristotle's Theory of Predication

John Nicholas Moore
Psychology — Dr. James H. McHose
The Effects of Preshift Trial Distribution on the Magnitude of the Negative Contrast Effect

Iran Motamedi
Education — Dr. Malvin E. Moore, Jr.
Women Administrators in Higher and Secondary Education in Iran

Barbara Ellen Myers
Education — Dr. Ernest L. Lewis
The Examination of Procedures Employing Effect Size and Levels of Significance to Test Statistical Hypotheses

Ngongwikuo Joseph Anchang
Education — Dr. Michael Jackson and Dr. James E. Redden
A Proposal for Kom Primary School Instruction in English and Kom in Cameroon

Virginia Nunez Niebuhr
Psychology — Dr. Victoria J. Molfese
The Effectiveness of Providing Parents with Feedback on the Behavioral Responses of their Newborn Using Information from the Brazelton Neonatal Assessment Scale

Joseph Mayo Nixon
Anthropology — Dr. Edwin A. Cook
Individual Reactions to Differently Restricted Prison Environments

David Edward Nobbe
Psychology — Dr. Donald Meltzer
The Effects of Spaced Versus Massed Sample Presentations Upon Delayed Response Performance in the Pigeon

Takeshi O'Hara
Education — Dr. Ernest L. Lewis
A Computer Simulation of the Educational Evaluation Systems--The CIPP Model

Badri Dev Pande
Education — Dr. Jack W. Graham and Dr. I. Clark Davis
Development of Higher Education in Nepal, 1918-1976

John Henry Perry
Education — Dr. Larry Good
A Kinesematic Analysis of Wheelchair Sprint Starts

Laverne Peters
Education — Dr. Billy G. Dixion
A Classroom Participant Observation Study of Selected High School Students with a Reading Handicap

Uthai Piromruen
Education Dr. Nancy L. Quisenberry
A Study of the Facilitative Effects of Adjunct Questions on the Reading Comprehension of Non-native Speakers of English

Ralph Lee Pittman
Education Dr. Ronald W. Stadt
Attitudes of Vocational Education Teachers and Administrators in the Ten Area Vocational Schools in Southeast Missouri toward Mentally Retarded Students as Groups, as Students and as Future Employees

Felix Ponder, Jr.
Botany Dr. William C. Ashby
The Effects of Soil Properties and Micro-Organisms on Black Walnut Seedling Growth

Bonita R. Pope
Psychology Dr. Vincent A. Harren
The Effects of Race, Racial Attitudes, and Need for Approval on Interracial Intimacy

Jean Ellen Reynolds
Education Dr. Nancy L. Quisenberry
An Assessment of Variables Associated with Television and Their Influence on Aggressive Behavior of Third Grade Children

James Carlton Richards
Microbiology Dr. Michael Sung and Dr. Maurice Ogur
Studies on Adenovirus Type 2 DNA and RNA Coding for the Precursor to the Major Core Polypeptide Pro VII

Esaias Steven Richardson
Education Dr. Malvin E. Moore, Jr.
The Academic Preparation and Duties of Deans of Dental Colleges

Louis M. Rossetti
Speech Pathology & Audiology Dr. John O. Anderson
A Comparison of Three Ratios of Stimulation Based on Distinctive Feature Theory

Anthony J. Salemi
Education Dr. Clint Roscoe Meek
A Needs Assessment of a Local School District

Thomas M. Schelstrate
Education Dr. Harry G. Miller and Dr. Fred A. Sloan
Perceptions of the Junior High School Principal Concerning Communication and Related Processes in Parent Involvement Programs

Ann Louise Schlosser
Anthropology Dr. Robert L. Rands
Ceramic Maya Lowland Figurine Development with Special Reference to Piedras Negras, Guatemala

Ahmed O. Shodeinde
Education Dr. Charles B. Klasek
Recognition, Interpretation, and Style Preference of Pictures: A Comparison Between Urban and Rural Illiterates of Nigeria

Ann Dolores Pinkston Smith
Education Dr. Arthur L. Aikman
Secondary School Programs and Title IX Legislation: Perceptions of Selected Secondary School Principals in Illinois

Edward James Smith
Journalism Dr. L. Erwin Atwood
The Normative Characteristics of the Cumulative News Story: A Descriptive Analysis

Nancy McCarthy Snyder
Economics Dr. Douglas Bohi
The Relative Income Distribution Effects of Energy Price Increases

Nancy A. Sochat
Speech Communication Dr. Edward L. McGlone
Teaching Medical Diagnostic Interviewing Skills: An Application of Semiotic Theory and Principles

Thomas Joseph Spudic
Psychology Dr. Gordon E. Rader
Assertive Behavior Toward A Male Authority Figure Among Overcontrolled and Undercontrolled Assaultive Prisoners

Mary Ann Elizabeth Steger
Political Science Dr. John S. Jackson
Citizen Groups, Funding Success, and the Community Development Decision-Making Process in Milwaukee

Robert V. Sullenger
Education Dr. Jacob O. Bach
The Relationship of Selected Personality Factors to Disruptive Behavior of High School Students

Rodney Anthony Sullivan
Psychology Dr. Thomas Schill
Preferences for Directive Versus Non-Directive Therapist Statements Among Black and White Non-Client University Students

Harland Lee Taylor
Education Dr. Malvin E. Moore, Jr.
The Relationship Between the Social Philosophy of George Herbert Mead and the Aesthetic and Educational Theories of Thomas Munro

Melvin Cleveland Terrell
Education Dr. Donald J. Tolle
Identification and Comparison of the Perceptions of Selected Black and Selected White Students Toward the Student Affairs Area at Southern Illinois University at Carbondale

Diane Lee Thiessen
Education Dr. Donald D. Paige
The Effect of Reading Selected Children's Books in Mathematics on the Attitudes and Problem Solving Skills of Elementary School Children

Carol Thompson-Sgroi
Speech Communication Dr. Eelin Stewart-Harrison
The Louisville Children's Theatre: Journey to Professionalism

Dwight O. Thompson
Education Dr. Donald N. Boydston
A Comparison of Morale in a Single Female Population, Aged 65 to 75 as Related to Age-Integrated Versus Age-Segregated Housing

Paul Millard Thomson
Botany Dr. Robert H. Mohlenbrock
The Quercus prinoides Willd. Complex in the Central States

Louis Witherspoon Trent
Psychology Dr. Vincent A. Harren
The Effect of Varying Levels of Interviewee Nonverbal Behavior in the Employment Interview

Jacqueline Rae Voss
Psychology Dr. John A. McKillip
Program Evaluation in Sex Education: The Effectiveness of Sexual Awareness Week-End Workshops

Lorene Annette Ware
Psychology Dr. Thomas R. Schill
Neuropsychological Functioning in Users and Nonusers of Phencyclidine

Sandra Webster
Psychology Dr. John A. McKillip
Attribution Explanations for the Menstrual Distress-Cognitive Facilitation Phenomenon. Misattribution of Arousal, Failure or Compensation?

James Weller
Philosophy Dr. Kimball George Plochmann
Nature: A Holistic View

Lyndon B. Wharton
Education Dr. Robert L. Buser
A Study of the Comparability of School District Goals in the State of Illinois and the Implications for the State Educational Agency

Brendan S. Wong
Physiology Dr. Donald M. Miller
(Interdisciplinary with Physics and Chemistry)
A Proton Pulsed Nuclear Magnetic Resonance Study on Water Dynamics in Biological Systems

Seri Wongmonta
Journalism Dr. L. Irwin Atwood
Psychological and Sociological Factors, Need for Orientation, and Political Communication Behavior Among Thai University Students: A Case Study of Uses and Gratifications

The list of the Doctor of Philosophy graduates includes the majors, the names of the faculty members in charge of dissertations, and titles of dissertations.

CANDIDATES FOR THE SPECIALIST DEGREE

GRADUATE SCHOOL

John C. Guyon, Dean
Robert C. Radtke, Marshal
Jack W. Graham, Marshal

SPECIALIST DEGREE

Mary M. Calloni Miller
Guidance and Educational Psychology

CANDIDATES FOR THE MASTER'S DEGREE

GRADUATE SCHOOL

John C. Guyon, Dean
Robert C. Radtke, Marshal
Jack W. Graham, Marshal

MASTER OF ARTS

David Mark Alderson
Geography
Carol Annese Armstrong
Theater
Raj Ayyar
Philosophy
Leila Catherine Badre
English as a Foreign Language
Denise Lor Baer
Political Science
Janice Arlene Bartleson
English
Roland Duane Beem
Zoology
Hadiya A. Bitar
English as a Foreign Language
Leonard Michael Bohanon
Psychology
Susan Marie Braidi
English as a Foreign Language
Timothy Earl Brophy
Zoology
John F. Brown
Public Visual Communications
Adele Jerelene Jones Browne
Public Visual Communications
Thomas Paul Burke
Public Visual Communications
Kevin R. Caffrey
Public Visual Communications
Jane C. Campanella
English
Laura Marie Carrier
English as a Foreign Language
David John Carroll
Behavior Modification
Sally H. Chai
English as a Foreign Language
Raymond Tin-wei Chan
Computer Science
Alda S. Dyal Chand
English as a Foreign Language
Zue-Wan Chang
Anthropology
Li-ching Chen
English as a Foreign Language
Georgia Sue Chisholm
History
Edith Yat Tak Choi
Geography
Kuo Yeou Chou
Political Science
Joanna Lynn Christopher
English
Rory Joseph Clark
Public Visual Communications
Teresa M. Czech-Gierczak
English as a Foreign Language
Lori Dainas
Rehabilitation Counseling
Lee Ann Davies
Public Visual Communications
Aline Teresa Davis
French
Linda M. Davis
English as a Foreign Language
Lisa Kay Dworkin
Behavior Modification
David Gene Eckles
Anthropology
Kathleen Ellen Fiene
Rehabilitation Counseling
Lorin Mark Fink
Public Visual Communications
Bonnie E. Flassig
Philosophy
Connie Frantz
Journalism
Charlene G. Freeman
Zoology
Edwin McLaurin Gardner
History
Daniel W. T. Gates
Zoology
Robert Alan Gerl
English
Patrick Russell Gibbons
English as a Foreign Language
Janet Frances Gillespie
Psychology
Jean Allyn Goldenstern
English as a Foreign Language

Rebecca B. Gordon
English
Jeffery Allen Gore
Zoology
Stephen Ernest Grice
English
Bradley David Grindstaff
English as a Foreign Language
Gregory Allen Hanson
Zoology
Peter Karl Harrison
Zoology
Cheryl Haselhorst
Public Visual Communications
Thomas Samuel Hebel
Public Visual Communications
Leslie Alan Hook
Zoology
Thomas Vernon Hooke
Public Visual Communications
Wade Fredrick Horn
Psychology
Bobbie M. Hoye
Rehabilitation Counseling and Rehabilitation Administration and Services
James S. Jeffers
Political Science
Bernard J. Jensen
Psychology
Irving Jensen
Public Visual Communications
Beverley Florence Johnson
Behavior Modification
Patrica Jones
History
Roger Walton Jones
English
Nantang Jua
History
Michel Kabore
English as a Foreign Language and Linguistics
Jeffrey Michael Kamm
English as a Foreign Language
Kenneth Ray Kaemmerer
Zoology
Victor Albert Keller
Zoology
Thomas M. Kennedy
Rehabilitation Counseling
James C. Kerns
History
Victoria Cavalieri Kerns
Psychology
Terry Howard Klein
Anthropology
Donna June Kretsch
History
Jeffrey Lee Kretsch
Physics
Sandra Miller Landis
Rehabilitation Counseling
Janice K. Latoza
History
Sirinart Leelawat
English as a Foreign Language
James Benjamin Levy
Public Visual Communications
John Max Lorimer
Public Visual Communications
Susan P. Lowery
Psychology
Judith Greer Luebke
Sociology
Elaine Malek-Madani
English
Bruce Jordan Mamer
Public Visual Communications
Ellen Cahn Mamer
English as a Foreign Language
Kathleen A. Maruszak
Anthropology
Patrick J. McGeary
English
Mickey McNeil
English as a Foreign Language
Stephen Frank McNutt
Public Visual Communications
Kathryn Mary McSweeney
English as a Foreign Language
Kathleen R. Evans Mcternen
English as a Foreign Language
Robert A. Meyer
Rehabilitation Counseling
Diane Pluhar Meyers
History
Catherine Powell Miles
English as a Foreign Language
Larry Lewis Moffett
English as a Foreign Language
John L. Montieth
English as a Foreign Language
Lucjan M. Mordzak
English as a Foreign Language
Patricia Jean Morris
English as a Foreign Language
Richard K. Nawa
Zoology
Bruce Reitz Nimmer
Public Visual Communications
Clarence O'Banner
Public Visual Communications
Mariko Oka
English as a Foreign Language

William Dean Orrell
Spanish
Daniel Peter Owen
Anthropology
Michael Huntz Paller
Zoology
Charles R. Paprocki
Rehabilitation Administration and Services
Alma Joyce Pendergrass
Linguistics
Mark W. Peterson
History
James Lee Pohl
English as a Foreign Language
Mary Moffitt Jackson Pohl
English as a Foreign Language
Mary Catherine Radosh
Sociology
John Clinton Ravesloot, Jr.
Anthropology
Shirley Sue Roney
Journalism
Fritz Rosemond
Spanish
Jeffrey Peter Ryan
Economics
Kristina Egle Sabalis
Theater
Donald James Schilling
Behavior Modification
Nancy Schilling
Rehabilitation Counseling
Steven John Schuster
Zoology
Randi Ellen Segool
Rehabilitation Counseling
Kenneth Ray Simington
Public Visual Communications
Susan K. Stover
Political Science
Thomas A. Stump
Linguistics
Marc Edwin Taylor
Psychology
Ronald Wen-ching Teng
Political Science
Bruce L. Tetzlaff
Zoology
Thomas Allen Thurman
Theater
Kim-Oanh Tran
English as a Foreign Language
Yukio Tsuda
English as a Foreign Language
Ores Dean Unzicker
Microbiology
Sherry Elizabeth Urban
English as a Foreign Language
Nancy Lynn Valentinas
Journalism
Martin Edward Vaughn
Zoology
Jerry Lee Vroegh
English as a Foreign Language
Carolyne Lamping White
Sociology
Jessie Raye Williams
Behavior Modification
Byron Russell Williamson
Zoology
Brenda Marie Wilson
English as a Foreign Language
Craig Barrett Wilson
Linguistics
Leonard Paul Wilson
Geography
Kathleen R. Workman
Psychology
Peggy D. Wrhel
English as a Foreign Language
Randall Duane Young
Psychology

MASTER OF BUSINESS ADMINISTRATION

Richard Reid Aldrich
Business Administration
William T. Beckmann
Business Administration
Russell Clayton Berry
Business Administration
Gladys Wai-Han Cho
Business Administration
Stephen Charles Eggers
Business Administration
David Andrew Gochenaur
Business Administration
Jeffrey B. Hunt
Business Administration
Dorothy Elizabeth Hutchins
Business Administration
Firoz K. Juma
Business Administration
Oleg Konstantinow
Business Administration
Chi Wai Lam
Business Administration
J. Richard Matheis
Business Administration
Donald F. McGarr, Jr.
Business Administration

Scott Bruce Meyer
Business Administration
Dennis Duane Morgan
Business Administration
John Mugerditchian
Business Administration
Raymond John Pack
Business Administration
Dale M. Velkovitz
Business Administration
Alan Edward Wesa
Business Administration
Siu Hung Yu
Business Administration

MASTER OF FINE ARTS

Susan K. Brown
Art
John Patrick Cheak
Art
Richard G. Cox
Art
Dennis K. DeNuccio
Cinema and Photography
Kathleen F. Doyle
Art
Judith M. Eberline
Theater
Carol Ann Gigliotti
Art
Thomas Stephen Hischak
Theater
Fred Thomas Hollis II
Theater
Robert W. Hurlstone
Art
Victoria L. Kessler
Art
Ronald Phillip Lamkin
Art
I. Lilla LoCurto
Art
John Bruce Lustig
Art
John Henry Miller
Theater
Stephen Lawrence Miller
Art
Janette S. O'Connor
Theater
Kathleen Mary O'Hara
Art
William H. Outcault
Art
Kim Katharine Elizabeth Quigley
Theater
Gary Lynn Wilson
Theater

MASTER OF MUSIC

Joseph E. Accomando
Music
Carl Frank Behmer
Music
Deborah Lorraine Burris
Music
Nadine Monica Haynes
Music
Tracy Jay Jones
Music
Anthony Jay Kosar
Music
Mark R. Mangus
Music
John W. Pape
Music
Sheila Snow Plummer
Music

MASTER OF MUSIC EDUCATION

Kenneth Wayne Black
Music
Richard Plettau, Jr.
Music
Carolyn Ruth Turnbough
Music

MASTER OF PUBLIC AFFAIRS

Dennis Harlen Day
Public Affairs
Bruce Walter Janken
Public Affairs
Walter G. McFarland
Public Affairs
Mevelene Meredith Ponder
Public Affairs
Shelia Stains-Ramp
Public Affairs

MASTER OF SCIENCE

Emery Elwood Ackerman
Computer Science
Fawaz Afranji
Engineering
Julius C. A. Akhanoba
Animal Industries

Ziad N. Al-Ayash
Economics
Mahmoud D. Alizadeh
Economics
Dennis A. Allison
Geology
Michael A. Andrews
Forestry
Richard Edward Aniskiewicz
Community Development
Connie J. Armstrong
Human Development
Frank Fred Bagienski
Forestry
Denise Katherine Balazic
Administration of Justice
Diane Eileen Balich
Animal Industries
Chandra Lynn Bardwell
Speech Pathology and Audiology
David William Barnes
Administration of Justice
Michael Joseph Battaglia
Engineering
Peter G. Bebas
Rehabilitation Administration and Services
Candace Helene Beckett
Administration of Justice
Ellen McMahon Berry
Rehabilitation Administration and Services
Allan James Berube
Administration of Justice
David Ralph Bierman
Physiology
Randy Lee Bisping
Physiology
Lynn Marie Blonquist
Animal Industries
Frank W. Bodenmiller III
Behavior Modification
Walter Gay Bottje
Animal Industries
Dennis W. Bowman
Administration of Justice
David Layne Boyer
Geology
James Douglas Brennen
Geology
Glen Alan Brent
Engineering
Martha J. Brown
Human Development
Glenn E. Brucker
Administration of Justice
Richard William Brumfield
Sociology
Lawrence Stephen Bruno
Geography
Jerome Lawrence Burger
Community Development
Thomas J. Busenbark
Plant and Soil Science
Joanne Marie Butzen
Speech Pathology and Audiology
William J. Campbell
Geography
Linda Grover Carr
Rehabilitation Counseling
Paula Jean Wirtz Case
Forestry
Allen L. Chamberlin
Forestry
Chung-Yin Chiu
Mathematics
Reuy-min Chou
Community Development
Michael S. Chwasczinski
Agricultural Industries
Janice Valada Clark
Human Development
Ronald F. Clark
Rehabilitation Administration and Services
Carolyn Ann Clements
Speech Pathology and Audiology
Gary Lee Cobe
Administration of Justice
Paul E. Coffman, Jr.
Mathematics
Katherine Job Costello
Forestry
William A. Costello
Community Development
Frederick Louis Crawford, Sr.
Engineering
David Allen Crotty
Engineering
Janet Lynn Cruse
Human Development
Catherine Marie D'Amico
Human Development
James R. D'Antuono
Zoology
Bryan Demar
Administration of Justice
Otto Michael Bernard Dieter
Physics
Carl J. Duewer
Plant and Soil Science
Bohdan Dziadyk
Biological Sciences
John Babajide Ekundayo
Agricultural Industries

Ronald Ellison
Computer Science
Karen S. Erlinger
Speech Pathology and Audiology
James Edward Evans
Plant and Soil Science
Patricia Jean Eveland
Zoology
Gayle Elaine McNerney Featherston
Rehabilitation Counseling
Kresimir Fink
Chemistry
Thomas A. Flach
Engineering
Polita Constantia Flemming
Geography
Richard Allan Forbes
Engineering
John William Formento
Engineering
Bruce W. Francis
Plant and Soil Science
Sarah Corinne Frers
Speech Pathology and Audiology
Patrick Mathias Furlong
Economics
Gary S. Gall
Biological Sciences
Gunther Galloway
Rehabilitation Administration and Services
Donald H. Galvan
Physics
Patrick James Gannon
Rehabilitation Administration and Services
Donna Kay Genz
Speech Pathology and Audiology
Kiki Georges
Speech Pathology and Audiology
Sharon Lee Getz
Speech Pathology and Audiology
Theresa R. Gildner
Rehabilitation Counseling
Gordon R. Gillis
Physiology
Steven R. Gooch
Rehabilitation Administration and Services
Charles Robert Greene
Plant and Soil Science
Dennis B. Gruner
Geology
Juanita M. Guye
Speech Pathology and Audiology
William K. Hadar
Rehabilitation Administration and Services
D. P. Hammond
Administration of Justice
Craig Noel Hangsleben
Animal Industries
Karen K. Hansen
Speech Communication
Frances M. Harty
Forestry
Marcia Susan Hausman
Behavior Modification
Robert G. Hay
Rehabilitation Counseling
William E. Hedden
Design
Linda M. Heiser
Speech Communication
Michael P. Henry
Zoology
Kimberly Dow Hessick
Human Development
Lewis LeRoy Rodo Hines, Sr.
Rehabilitation Administration and Services
John L. Hjelt
Community Development
Ralph Lindell Hollis
Rehabilitation Counseling
Donna Lynn Holmes
Rehabilitation Administration and Services and Rehabilitation Counseling
David B. Horney
Community Development
Janice Lee Horton
Geography
Hung Chang Hu
Computer Science
Jonathan C. Ikenionwu
Geography
Rhonda M. Ingersol
Human Development
Javaid Iqbal
Engineering
Arthur L. Jackson
Rehabilitation Counseling
Stephen T. Jackson
Botany
Camille Anise Jones
Rehabilitation Administration and Services
Joe Mike Jones
Economics
Cathy Lynn Alison Joyce
Physiology
Robert K. Jump
Plant and Soil Science
Teng-Chun Kao
Engineering

Debra Holly Katzenberg
Speech Pathology and Audiology
Coretta Nanette Kelley
Rehabilitation Administration and Services
Kevin Stewart Kennedy
Physiology
Theresa Kepic
Biological Sciences
Marie Florence Kingsbury
Community Development
Lonnie Kirkland
Rehabilitation Counseling
Gregory Stuart Kline
Forestry
Kerry David Knodle
Administration of Justice
C. Allan Koeninger
Geology
Clay Albert Kolar
Biological Sciences
Dale L. Koontz
Rehabilitation Counseling
Susan Kathleen Kresge
Community Development
Joseph Oren Kretsch
Plant and Soil Science
Andrew Nicholaas Kreutzer
Computer Science
Jo Ellen Leavitt
Rehabilitation Administration and Services
Robert S. Lepp
Physiology
Mary Jo Lindhal
Human Development
Richard Williams Lingle
Administration of Justice
Laird W. Lorenz
Community Development
David Lawrence Malicki
Geology
Daniel Leslie Marsh
Rehabilitation Administration and Services
Chorsie E. Martin
Rehabilitation Administration and Services
Bruce Irvin May
Geology
Debra Anderson May
Computer Science
Paul Arthur Mayes
Biological Sciences
Sally Middleton McCann
Human Development
Mary Eileen McCann-Rugg
Human Development
Anne Kiloran McCarthy
Rehabilitation Administration and Services
Rebecca Lynne McColley
Rehabilitation Administration and Services
Ronnie Dean McCuan
Biological Sciences
Norma R. McCulloch
Rehabilitation Administration and Services
Joan Frances McDonald
Administration of Justice
Deborah Frank Meiners
Rehabilitation Counseling
George T. Merrifield, Jr.
Geology
Cynthia Lee Miles
Behavior Modification
Roberta Ann Milinsky
Rehabilitation Administration and Services
Robert Charles Miller
Agricultural Industries
James Patrick Mooney
Rehabilitation Counseling
Mary Ann Downen Morgan
Human Development
Robert E. Morris, Jr.
Agricultural Industries
Geoffrey Hart Morrison
Administration of Justice
Gregory Michael Mueller
Botany
Bangura Amadu Muhamed
Agricultural Industries
David Brian Muir
Zoology
Brenda Myers
Human Development
Fariborz Naeymi-Rad
Computer Science
Richard Patrick Matthew Neary
Speech Pathology and Audiology
Fidelia Leong-Kwan Ng
Rehabilitation Administration and Services
Judity A. O'Boyle
Community Development
Allan Michael Ochs
Geology
Robert Kent O'Dell
Forestry
Otete Cecilia Okobiah
Rehabilitation Counseling
Olawale Babatunde Onayemi
Animal Industries

John A. Pearson
Forestry
Mark Alan Peitzmeier
Agricultural Industries
Gary B. Peterson
Administration of Justice
Edward C. Pfeiffer
Engineering
Joseph P. Pollini
Forestry
Dennis D. Powell
Administration of Justice
Robbi H. Pritchard
Animal Industries
Lynda Becher Provence
Rehabilitation Administration and Services
Anthony G. Putis
Administration of Justice
Sampath Kumar Ramachandra
Engineering
James Michael Rice
Forestry
Rick R. Ridenour
Plant and Soil Science
Glenn Edwin Robison
Rehabilitation Administration and Services
Frederick L. Ross
Computer Science
Daniel Patrick Runyan
Physics
Lenore L. Russell
Rehabilitation Administration and Services
Barbara Rogers Sanders
Human Development
James Kipngetich Arap Sang
Geography
Arona Hankin Sarfatty
Rehabilitation Administration and Services
Willie S. Saunders
Speech Pathology and Audiology
Karen Troutman Sawtell
Human Development
Patrick Lee Scher
Geology
Steven Lee Schipp
Rehabilitation Administration and Services
Karen Hoegfeldt Schmid
Human Development
Alan Conrad Schroeder
Engineering
Brockman Schumacher, Jr.
Rehabilitation Counseling
Michael Joseph Schneider
Computer Science
Taylor Carver Scott III
Botany
Gerald Seals
Community Development
Marilyn Septon-Thomas
Community Development
David Edward Seyler
Physiology
Theodore A. Sheppard
Plant and Soil Science
Ronald L. Simonton
Physiology
Ronald John Sipko
Behavior Modification
Lawrence W. Smith
Rehabilitation Counseling
Mark Lowell Smith
Physiology
Wayne K. Smith
Biological Sciences
Gene Alan Smout
Forestry
William Nels Soby
Chemistry
Linda Lee Sowers
Plant and Soil Science
Gregory Leo Stanonis
Geology
Robin Stein
Administration of Justice
Russell Earl Steinbach II
Engineering
C. Richard Stockner
Administration of Justice
Betty Ann Strack
Biological Sciences
Richard L. Sullivan
Zoology
Daniel Joseph Svoboda
Forestry
William Roger Tanner
Botany
Elizabeth Dickey Tapp
Forestry
Paul Randall Taylor
Speech Communication
James Richard Thrasher
Chemistry
Sandra Till
Rehabilitation Administration and Services
Donald Phelps Tomlin
Rehabilitation Administration and Services
Brenda Lee Bertelsen Trueblood
Speech Communication

Sue Niemeier Tryba
Botany
Vickie Maria Vagenas
Biological Sciences
Pankaj Verma
Engineering
Gary Joseph Victorine
Engineering
Douglas L. Vincent
Physiology
Donna Beaumont Vitek
Rehabilitation Counseling
James Paul Volberding
Physiology
Richard A. von Harten
Chemistry
Van Earl Waggoner
Engineering
Perry Robert Walker
Administration of Justice
Sharon Kay Walker
Human Development
John Kenneth Walsh, Jr.
Physiology
Jo-Ann Ward
Geology
Lawrence John Wawronowicz
Biological Sciences
Mary Ellen Webster
Animal industries
Ronald G. Webster
Biological Sciences
Paula Smith Welker
Rehabilitation Counseling
Ronald Edward Weller
Rehabilitation Counseling
Wenona Yvonne Whitfield
Community Development
Rosalie A. Wilke
Speech Pathology and Audiology
Ronald James Williams
Administration of Justice
Kathleen Ann Wilson
Rehabilitation Administration and Services
Lawrence Keith Wilson
Botany
Marci Sue Winkler
Rehabilitation Administration and Services
Marcia Lynn Wolff
Rehabilitation Administration and Services
Ira Stephen Wolke
Physiology
William Ray Wood
Administration of Justice
Helene Worthington
Rehabilitation Administration and Services
Jan Albright Yalowitz
Speech Pathology and Audiology
Shen-yi Yang
Plant and Soil Science
Hossein Yektai
Engineering
Stephen E. Ziemer
Engineering

MASTER OF SCIENCE IN EDUCATION

Susan Elizabeth Adams
Higher Education
Patricia Gail Addison
Special Education
Mabel Idowu Akhanoba
Educational Administration
Michael J. Andrechak
Higher Education
Kathleen L. Andrews
Health Education
Kimosha Atiba
Special Education
Rebecca Sue Hodel Bailey
Educational Media
Marie Elizabeth Ballard
Physical Education
Janet A. Barrett
Health Education
Mark David Battiste
Secondary Education
John Belik
Occupational Education
George Michael Bell
Health Education
Mark L. Beuligmann
Special Education
William Bruce Boss
Elementary Education
Kathleen Ann Boyd
Physical Education
Leonard Edmund Brashear
Educational Administration
Mary Ruth Custer Brinkman
Early Childhood Education
Thomas Richard Burke
Guidance and Educational Psychology
Kathleen S. Bury
Educational Media
Carl M. Campbell
Occupational Education

Larry Dean Choate
Guidance and Educational Psychology
Pamela Alexis Clowers
Guidance and Educational Psychology
Michael J. Coakley
Higher Education
Marilyn Sue Cobbs
Home Economics Education
Michael David Cohen
Physical Education
Katherine Sue Colwell
Elementary Education
Donovan S. Conley, Jr.
Physical Education
Robin Duff Cooper
Health Education
Conita Kay Morkel Cramer
Guidance and Educational Psychology
Patricia Ann Eaton Cross
Elementary Education
Martha C. Crothers
Guidance and Educational Psychology
Karen Sue Crouse
Elementary Education
Richard Allen Crouse
Elementary Education
Paulette Curkin
Higher Education
Gwain Addison Davis
Higher Education
Larry Mont Davis
Educational Administration
Martin D. Davis
Recreation
Sandra M. Davis
Home Economics Education
John F. Del Giorno
Special Education
Arthur Donald Dickinson
Health Education
Carolyn Sue Diggs
Special Education
Deborah A. Duncan
Health Education
Rick D. Duvall
Occupational Education
Cathy Ann Ehrenfreund
Higher Education
Scott David Ellis
Guidance and Educational Psychology
Lloyd Thomas Ellison
Recreation
Kathy Loren Ermler
Physical Education
Theodore Erwin Fahlsing
Occupational Education
Pamela Ann Feutz
Elementary Education
Laura Lynn Folsom
Early Childhood Education
Nancy Susan Loy Ford
Special Education
Cynthia Ann Foster
Secondary Education
Judy Caryl Fox
Higher Education
Mary Darlene Franscavitch
Occupational Education
Mary S. Freeman
Physical Education
Blanche Freund
Guidance and Educational Psychology
Linda Kaye Fulk
Elementary Education
Deborah Royals Gabby
Elementary Education
Otto J. Garrido
Physical Education
Michael T. Goro
Physical Education
Nellie Jane Gossett
Business Education
Mark D. Grabiner
Physical Education
Monica A. Grabowski
Early Childhood Education
Ruth L. Green
Elementary Education
Donald L. Greer
Physical Education
Patricia Lee Gunter
Higher Education
Lou Ann Guthrie
Secondary Education
Loretta Kay Hankla
Educational Media
Janet A. Hayes
Special Education
Beverly Lynn Haynes
Physical Education
Doris Worcester Heaton
Educational Media
Kathleen K. Ward Heeger
Special Education
Wanda Elizabeth Hendricks
Higher Education
Vicki Lee Hill
Elementary Education
Ethel S. Holladay
Business Education

Larry Joseph Hopkins
Guidance and Educational Psychology
Thomas E. Horner
Educational Administration
Beverly Ann House
Business Education
James Wade Hudgens
Educational Administration
Faye Jeanne Hughes
Special Education
Emina Maria Ibragic
Health Education
Gae Rue Irby
Educational Administration
Massoumeh Jahed-Peykani
Educational Administration
Nannie Lue James
Special Education
Ji Sook Jeong
Educational Media
Charles Michael Jerz
Physical Education
Mary Jane Johnson
Guidance and Educational Psychology
Debra Haire Joshu
Occupational Education
Steven L. Karraker
Secondary Education
Thomas J. Keliher
Higher Education
John Michael Kelsey
Educational Administration
Linda L. Wooldridge King
Educational Administration
Janice L. Kirkpartick
Higher Education
Kwasi Kukula
Special Education
Atina Lee Kuppart
Special Education
Isabella Lall
Higher Education
Wilma Lucille Lampman
Occupational Education
Marsha Ann Land
Elementary Education
Barbara Nell Westbrook Lause
Elementary Education
George D. Leonard
Educational Administration
Edward Leoni
Recreation and Guidance and Educational Psychology
Kenneth Wayne Lewis
Secondary Education
Jill Yan-Ru Li
Special Education
Arna Kay Liddle
Secondary Education
Albert L. Linne
Higher Education
David Michael Lombards
Higher Education
Judy Ann Luer
Elementary Education
Billie J. Lynes
Business Education
Lucille C. Mahkovtz
Elementary Education
John C. Martin
Higher Education
Russell H. Martin, Jr.
Physical Education
Mary Maxine Marvin
Elementary Education
Kimberly Lynn McDaniel
Higher Education
John Collins McDuffey
Occupational Education
John J. McGuire
Higher Education
Thomas R. McKinnis
Educational Media
William Patrick McMinn
Recreation
Jill Ann Meyer
Special Education
Steven I. Miller
Health Education
Michael J. Moore
Educational Administration
Debra Mary Moriarty
Higher Education
Mary Ann Morrison
Guidance and Educational Psychology
Lorna Jean Moss
Business Education
Patricia Ellen Murray
Special Education
Wayne D. Neathery
Educational Media
Thomas J. Neihengen
Educational Media
Nancy Ellen Norman
Special Education
Paula McKinnis Novak
Educational Media
Johan R. Obis
Guidance and Educational Psychology
Lee A. O'Donnell
Physical Education

Donella Lynn Odum
Educational Media
Patricia Kathleen Orsburn
Occupational Education
Francette Jo Orsi
Special Education
Louanna M. Orth
Secondary Education
Denise Parker
Early Childhood Education
Jeri Lynn Parrish
Home Economics Education
Kenneth Van-Arthur Parsons
Higher Education
Marcia Rae Pasch
Educational Media
Sallie Slowik Paugh
Elementary Education
Michael M. Platt
Early Childhood Education
Drew Phillip Potthoff
Physical Education
Mark S. Rampey
Physical Education
Ned J. Ray
Educational Administration
Marjorie Anne Raymond
Health Education
Monica D. H. Markovits Ringel
Educational Administration
William Earl Ripley
Health Education
Terry L. Rothwell
Higher Education
George Steven Elliott Rumble
Early Childhood Education
Robert Russell Saltzman
Higher Education
Mary H. Scarboro
Educational Media
Deborah L. Schaefer
Special Education
Patricia Anne Schmidt
Elementary Education
Karen Rae Seavers
Special Education
Marjorie B. Seip
Special Education
Jeannette L. Shaw
Educational Administration
William Richard Short
Occupational Education
M. Janice Sisk
Elementary Education
Donald Eugene Smith
Occupational Education
Gloria M. Smith
Elementary Education
Larry Walden Smysor
Educational Administration
Sandra K. Spalt
Secondary Education
Michael Spiers
Occupational Education and Guidance and Educational Psychology
Toni L. Steinbach
Special Education
James Otto Stephan
Occupational Education
James E. Stephenson
Higher Education
Larry Kromel Steward
Special Education
George Wade Stickel
Higher Education
Christena Stoever
Special Education
Janet Kay Strack
Educational Administration
Jane Smysor Sullivan
Educational Administration
Elaine Ann Svezia
Higher Education
Maria Giovannitti Tahamont
Physical Education
Susan Ida Tamborini
Higher Education
James E. Tarr
Business Education
Cloyd F. Taylor
Occupational Education
Phillip Grubich Taylor
Occupational Education
Robert Maurice Taylor
Secondary Education
Philip M. Trapani
Occupational Education
Lewis Tucker, Jr.
Physical Education
Lottie Sue Vaughn
Educational Media
John F. Wade
Higher Education
Daryl L. Waller
Health Education
Betty Lou Walters
Physical Education
Diane Maria Warnock
Special Education
Linda Marie Hackel Wasmund
Higher Education
Eugene Waugh
Educational Administration
Samuel Eric Welles
Educational Media

Dennis K. Wentworth
Higher Education
C. Michael Williams
Higher Education
Yvonne D. Williams
Elementary Education
Barbara Jean Williamson
Special Education
Bobby C. Wilson
Educational Administration
Harriet Etta Wilson
Guidance and Educational Psychology
Robert J. Wilson
Secondary Education
Francey Louise Wolfe
Elementary Education
Yu-shian Ann
Business Education
Yasira F. Zalatimo
Business Education
John Lyndell Zanotti
Occupational Education

CANDIDATES FOR THE JURIS DOCTOR DEGREE

School of Law

Hiram H. Lesar, Dean

JURIS DOCTOR

Jerome G. McSherry

CANDIDATES FOR THE BACHELOR'S DEGREE

School of Agriculture

G. H. Kroening, Dean
William A. Doerr, Marshal

BACHELOR OF SCIENCE

Dale E. Abell
John Gary Barcal
Gregory S. Bittle*
Thomas Dean Butts
Evelyn Denise Caldwell
Bradley J. Cate
Jose Antonio Despujols
Daniel Joseph Dwyer
Carl W. Hey
Nancy Marie Horn
Jeffrey D. Jones
Terry Walter Kasper
Donald E. King**
Peter Howard Klink
Mark E. Klokkenga
Thomas M. Luhr
David Leslie McLaughlin
Paul D. Minkus
Mansoor Mirenayat
David Michael Murphy
Rafael A. Oliveros Q.
Gary Dale Osborn
Mark A. Peterson
Paul Leonard Peterson
Michael Dale Porter
David James Potter
Cathy M. Schweizer
Debra J. Stokes
Jeanne L. Svob
Philip W. Taplin
Mary L. Tiffin*
Randall J. VanDeursen
Mary V. Wade
Joan Carol Wilcoxen
Zane Lee Wilson
Chris Paul Windeknecht
Jeffrey Morrison Yost
James A. Zumbahlen, Jr.

College of Business and Administration

John R. Darling, Dean
R. Clifton Andersen, Marshal

BACHELOR OF SCIENCE

George Arsoniadis
Randall H. Baker
James E. Bernath
Peter G. Boylan
Kathy Lynn Brady
Richard M. Bratyanski
Brian L. Burns
Maggie Mei-King Chan
Lynn Ann Clark
Robert E. Condron, Jr.
Donna Renee Coons
Henry F. Crowley
Patti J. Deskines
My Thi Do
Darrel B. Eddingfield
Angel Polibio Sanchez Egas
Gary Lee Elliott
Osayande O. Eweka
Clinton W. Frank
Thomas Earl Fry III
Norris Charles Gambrell

John O. Goddard
John Willis Gottlieb
Craig N. Hall
Timothy P. Hallahan
Thomas Patrick Hamilton
Eugene J. Harding, Jr.
Robert Allen Hellstrom
Maher Ihsan Hinnawi
David Mark Holder
Jeff Ieronimo
Edward S. Infante
Ronald Jeffrey Izewski
Kurt Robert Jacobs
Peter Joseph Janitch
Tracy R. Jones
Bruce J. Kosmal
Harry J. Lane III
Mary L. Lesher
Christopher Lindsay
Steven Neil Lipschutz
Jamsetta M. Logan
Annie Suk-Fun Lui
Ronald E. Manis
Deborah Lynn Martin
Gregory W. Meenahan
Gary D. Misselhorn
Robert S. Muzzo
Juli Ann Omahen
James L. O'Neal
Paul Duane Osborne*
Jose Nicolas Guarisma Palermo
Paul Theobald Parker
Joseph Andrew Peterson
Thomas M. Phillips (Posthumously)
Theresa A. Pote
Barbara Kay Purcell
Daryl Alan Rhodes
Jim Roland
Randall L. Rushing
Michael A. Salerno
Afsaneh Sarikhani
Debra Jean Siegelman
Kent Gustave Silbert
Mark John Slade
Jacqueline Jo Smith
Ellen Maureen Jenner Stahl
Stephen Bernard Stokes
Kris Edwin Strothmann
Sharon P. Tanner
Frederick Bruce Tolley
Charles Visconage, Jr.
Darryl E. Watkins
William D. Wayne
Bruce Alan Winchell
Gary Joe Zaucha
Fredrick Thomas Ziegler II

College of Communications and Fine Arts

C. B. Hunt, Jr., Dean
Richard Blumenberg, Marshal

BACHELOR OF ARTS

Michael Badertscher
Rodger Olaf Bakken
Gary Bishop
Patrick William Bradt
Robert H. Cairns
Jerry L. Cassidy
Alfred R. Colla
Linda Kay Collins
John Leon Crnich
Timothy Damian
Patricia M. Davis
Susan L. Estabrook
Mark Jerome Fredenburg
Marc D. Galassini
William R. Goes
Joan C. Grigus
Susan L. Johnson
Karen Sue Lee
Jill E. Link
Kathy Ann Markham
Susanne May
Don Edwin Menke**
Maureen Mulvey
Christopher R. Plummer
Sherry K. Rasley
Jean A. Rechsteiner
Susan Richard
James S. Rose
James W. Rosengren
Prudence Elizabeth Smout
Margaret Steinway
Jay R. Strickland

Joseph S. Sughroye, Jr.
Kent J. Vanderwaal
Jaris R. Waide
Tony Wells
Bruce A. Zeilman

BACHELOR OF MUSIC

Alan Almquist
Thomas C. Erwin
Karla Michele Martin***
Sherrie L. Rideout Parks

BACHELOR OF SCIENCE

Robert E. Allen
Robert Clifton Allingham
Loretta Mary Amend
Andrea Marie Azzaro
Robert C. Baker
Michael J. Ballou
Veronica Lynn Banks
Wendy Diane Bassuk
Mark D. Berger
Elizabeth Bolkcom
Linda Marie Brown
Howard J. Burnson
Caroline Busse
George J. Cadotte, Jr.
Candace Paulette Cannon
Steven J. Carleson
Robert Paul Carrick
Richard J. Cassato
Cosmo J. Christofanelli
Dirk M. Claussen
Christine Marie Cochrane
Josephine A. Collins
Nora Lee Cronin
Melody L. Downen Dare
Keith R. Darnay
Anthony R. Davies
Michael R. Dawson
Patti B. Doughey
Gail L. Drish
Nhu-Nguyen T. Duong
David Richard Eads
Scott Everett Ellis
Linda M. Enger
Susan Beth Epstein
Christine S. Ervin
Gerald E. Evans
Martin Matthew Fahey, Jr.
Keith Eric Faison
Mary Elizabeth Feld
Michael L. Field
Duane Fields
Janet Darnella Ming Foree
Don Galman
Lawrence James Ganns
Deborah Ann Gargac
Angela J. P. Goyette
Steven J. Goyette
Dennis J. Gray
James Howard Gray
Leslie Anne Green
James E. Gydry
Thomas J. Hack
Darlene M. Harrison
John Frederick Hartmann
Mark E. Holm
Brenda Kay Hood
Carol Elaine Houston
Morgan E. Howarth
Paul Jacobson
David W. Janecek
Mark Lee Jarasek
Dimitra Ann Kalomas
Linda L. Karas
Patricia Joyce Karlak
Thomas J. Kedzuch
Richard Kern
Peter Lawler Kerwin
Steven Wayne King
George L. Koertel
Steven Mark Kropla
Janet Beth Lindsey
Daryl D. Littlefield**
Larry D. Logeman
Joan C. Matthies
Palmetta McGary
Michael Lewis McGowan
Ernesto J. G. Mendoza
Charles D. Michelsen
Mary Kay Moore
Jerry M. Moran
Carol A. Moreland*
Noel Wicke Moster
Michael Wayne Murphy
Francis Ray Newman
Michael J. Nubie
Scott Tsinn Nyi
Stephen F. Pounds
Jeffrey Scott Powell
Michael D. Powell
Patrick Joseph Reedy
Gilbert M. Riley
Julie K. Rodgers
Andrea Beth Romanofsky
Michael W. Rutherford
Matthew James Ryan III*
Alan J. Saponar
Robert E. Schaffner
Sterling E. Stewart
Joy Beth Stuckey

Jock L. Thomas
Stephen John Tock
Paige M. Tyley
Betty Jo Vick
Judith Anne Wood
Steven W. Zumwalt
Craig H. Zurek

College of Education

Nancy L. Quisenberry, Associate Dean
Norma Ewing, Marshal

BACHELOR OF SCIENCE

Kathryn M. Abel*
Diane Michele Akin
Fred D. Anderson
Frank A. Augustine
Joe Bailey Avirett, Jr.
Theodora Nance Ayres
Robert Preston Baker*
J. T. Barber*
Theo Jane Barta
Ronald F. Bauer
Edward Elliott Beard
William Beatty
Suzette P. Berg*
Daniel Boyd Birdashaw, Sr.
Timothy Charles Bleyer
Charles Lee Bloomer
Frank Bobiak
William Edward Boroski***
Eleanor J. Boulden
Larry P. Boutcher
Boyd Wayne Bowen
Dorothy A. Bowers
William Herman Bradberry
Patricia Ann Markovich Brey**
Carlo R. Brittelli
Dalton J. Broussard
Charles E. Brown
Michael Dennis Brown
John F. Burns
Marilyn M. Burns
David J. Bussa
Daniel J. Cakora
Joseph Charles Calabria
Beverly Marie Capalbo
Joseph Christopher Cartenuto
Earl William Casner
Christine M. Cavoto
Richard H. Chase
Carl J. Chop
Dennis L. Clark
James E. Cockrell
Joseph Henry Coenen
Lee Ann Compton*
Walker A. Cone
Herbert L. D. Cooke
Irene Pesqueira Cota
Jennifer Brooke Court
Terry Alan Crain
Cletis Crocker
Lenzie Dean Crosby, Sr.
Levi C. Culley, Jr.
Robert Calvin Cutrell, Jr.
Elaine Catherine Davinroy
Jimmy L. Dean
Michael C. Delilo
Martha Jean Deming*
Victor Dennis, Jr.
Robert W. Derby
Frank DeValdivielso
Phil Harris Dickason
Paul T. Dodd
John M. Domino
Mary E. Doyle
Fred Andrew Drajna
Donald W. Dye
Christopher John Ernst
Leo R. Eubanks
Richard A. Eyman
Andrew Fabrizio
Mark Randolph Fahlberg
Michael Kevin Flynn*
Janet R. Forbes
John Douglas Franklin
Carolyn Field Friedewald
Bobby Ray Frye
Wayne J. Furman
Harold R. Gamble
Kathleen Gardner
Josefina Trevino Garner
Evelyn Jean Gates
Melinda A. Grafton
Billie June Gray
Bernice Bernett Griffin
Karen E. Griffin*
Mary Richey Haddock
Thomas J. Hall

Hubert Franklin Harrell
Harry Lee Hartman
Joseph Edward Healy
Christine Hightower
Hickman Leon Holmes, Jr.
Dalton Wilson Horton
Rueneice Rita Hudson
Van Hoyt Husted, Jr.
Daniel L. Hypke
Ismael Infanzon
Jack L. Jeffries
Lloyd L. Jones
Walter Jones
William Gary Kastner
Jere Lynn Kausch
Richard P. Keeney
Christopher Bernard King
Joel A. Kinsman
Stephen K. Knewitz
Brenda L. Knollenberg
Richard Keith Koehler
Robert C. Koenegstein, Jr.
Peter Paul Krawczyk
Roberta Sue Krukoski
Thomas William Laich
Ronald Anthony Lambrecht
Louise Cundari Law
Wayne M. LeBlance
Donna Marie Lopez
James Cornelius Long
Gayle Ann Mack
Curtis A. Madson, Sr.
Elmer Eugene Maestas
Becky Jayne Marlowe
John Joseph Maurin
Mary Ellen Maxwell**
Gwen E. McCord
Carolyn Anne McGuire
Robert Melick
Forrest Marion Milas
Cory R. Miller
Rita Rene Miller*
Marcina Marie Rothchilds Milligan
Cynthia Ann Millikan
Betty Ann Wohlwend Neely
Albert W. Neff III
Robert C. Noble
Thomas Andrew Norton
Frederick L. Oberg III
Carol A. Oglesby
Linda L. O'leary
Hugo Palacio
Basudha Pande
Harold W. Payne
John P. Perry
Michael Edmund Pinns
Margaret Jane Stanley Potts
Brian M. Prudente
Tina Lee Quick
Kathy Rankin
David Tim Reid
Scott Douglas Reimann
Raymond Charles Richards
Paul Michael Ritoch
Janet Elizabeth Roberts
John Paul Roberts
Patricia A. Root Roosevelt***
Don N. Russell
Katheryn Anne Samars
Thomas David Sanders
Betty Jo Schaus
Cynthia Ann Schimp
William Norman Schlitz
Kim Annette Schuster
Michael A. Schuster
Thomas E. Seeley
Alonzo J. Segers, Jr.
Vicki Lynn Shacklee
Louis Perry Shaw
Nona King Shaw**
Steven E. Shephard
Alberto Sica
A. Neil Sinks, Sr.
Lowell Lamar Smeltzer*
Alex A. Smith
Joseph W. Smith
Arzrow William Staten
Ronald David Steen
John E. Stevens
Carol Lynn Klochany Stowers
Christy Lee Stunson
John Sullivan
Barbara Todd Taylor
Herman Tellez
James L. Thomas
Helen Thomason
Walter J. Todd
Dennis Robert Toney*
James Wesley Triplett
Lucy Ann Tueth
John Nicholas Vail
David Francis Roger Vance
Jeffrey Franklin Wade***
Johnny Ray Walker
Loren Ken Walker
Mary Beth Wallace
Edward Kenneth Waters
Barry Allen Whetstine
Raymond Eugene Wilhite
Donald Wilson
Earleen Glenda (Scarlett) Wilson
Margaret Jane Winsauer
Richard Allen Wooden
Susan M. Zammuto

The following candidates for the Bachelor of Science degree in the College of Education participated in Commencement ceremonies on the following dates:

June 10, 1978

Dalton J. Broussard
Robert J. Coffin
John Bruce Edwards
Glen Anderson Ford
James David Gronberg
Raymond W. Helphinstine
Rueneice R. Hudson
James Thomas Humphries II
Donald E. Hunter
Walter Joseph Loveless
Alfred Barry Lucas
Randolph T. Roof
Michael Anthony Saunders
Steven W. Swarthout
Emory R. Warick

June 23, 1978

Craig Crispin*
Robert E. Decker*
Frank E. Dively
Terry L. Gilmore
Warren W. Grass
James V. Greco*
John B. Hill
Vincent M. Lee
John E. Matthews
William C. McKean
James R. Miller
John L. Moore
Francis S. Rhodes*
Edward G. Welch**
Thomas G. Witte

June 23, 1978

Carroll J. Baranowski
Lawrence J. Baron
Michael D. Brown
John F. Burns
Jerry A. Carter
Carl J. Chop
Joseph H. Coenen
Walker A. Cone
Irene P. Cota
Joseph T. DeChant
Thomas M. Deehr
Robert T. Dingfield
John M. Domino
Vincent Dowling
Clarence Eamons
John C. Elliott
Richard A. Ervin
Leo R. Eubanks
Arthur L. Farnham
Donald L. Felthouse
Bobbye R. Frye
Harold R. Gamble
William J. Graham
Bernice B. Griffin
Joseph P. Hellman
Francise E. Hervert
John C. Hervert
Richard M. Hill
James A. Howard
Stephen A. Howe
Gerald O. Hutchings
Jack L. Jeffries
Gary L. King
Curtis A. Madson
Howard J. McGilvrey
David L. Miller
Hugh Palacio
Brian M. Prudente
Dorthea J. Rose
Leonard M. Sell
Edward Sitzes
James C. Szemer
Herman Tellez
Tommy L. Terry
David Vance
Billy G. Woodley
David D. Wright
Larry D. Wunderlich
Sidney C. Yarbrough

School of Engineering and Technology

Philip K. Davis, Acting Dean
Marvin Johnson, Marshal

BACHELOR OF SCIENCE

Kenneth Franklin Adams
Sami Amin Al-Arian*
John W. Asmuth*
Steven Mark Banjavcic
William Joseph Barnhart
Keith R. Baubkus
Robert Oswin Beuter, Jr.
David W. Berg
Paul Bierbauer
Fletcher A. Birmingham
Wayne E. Cornell
Douglas C. Crosley***
James C. Daugherty
Cecil B. Earp
Mikie Ray Eberhart
George Edward Eckert
William D. Egert
Charles L. Fenoglio
Ronald P. Foster
Sharon E. Fox
Howard L. Frisinger
Andrew L. Furman
Edward J. Gebing
Kenneth C. Goold, Jr.
David L. Ham
Joseph Albert Hamblen III
Maxine D. Hankla
Steven F. Heath
Charles P. Henderson
Timothy L. Hinterscher
Diana R. Hundsdorfer
James Patrick Hurst
Leonard W. Jenkins, Jr.
Dennis M. Johnson
Stephen E. Johnson
Bahmed Kerrouchi
David A. Kimball
Rollin Kindig
George Michael Klucher
Terry M. Knudson
Robert J. Lane
Douglas Alan Law
Henry Scott Calder Leighton
Robert L. Lewis
William J. Majurski
Herman Nils Martin
J. E. Medley
Joseph Anthony Merenda, Jr.
Larry Earl Miles
John Kevin Mullin
Nozar Nazari
Wayne A. Nemec
Chris E. Nielsen
Robert Lee Orwig
Rex Eugene Osborne
Finn William Osteraa
Robert Michael Peterson, Jr.
Gary R. Pluta
Thomas Frederic Polonus
George Trueman Potts
Laurence Duane Pye
Richard Allen Ringel
Fred J. Roberts
Ronald Robert Rozewicz
Randall L. Schlake**
David Richard Schroeder
Shahab Sheefer
Francis G. Skidmore
Michael Lee Smith
Gary L. Sneddon
Patricia June Steakler
Gene G. Stoll
Kar Man Tam
Hugh Kimbrell Taylor**
Scott Robert Taylor
Kenneth Allen Thouvenot
John E. Tooley
Michael W. Topham
Stephen Waite
Clarence R. Waldo
William M. Weaver
William D. Weed
Nancy Lynn Weil
Rodney D. White
Mark H. Zagar*
Gerald Frank Zamiski***
Thomas G. Zimmermann*
Harold A. Zintel

College of Human Resources

Seymour Bryson, Acting Dean
Edna Eddleman, Marshal

BACHELOR OF ARTS

Craig E. Anderson
Paul T. Cassidy
Jim Deal
Karon L. Dickholtz
Lawrence M. Gurner
Stephen Wayne Lowe
Stephen Miller
Walter H. Peljo
Yaroslav B. Sadowsky
John Goodwill Slater
Rickey W. Wilemon

BACHELOR OF SCIENCE

Jill Marie Abernethy
Deann M. Achino
Pamaha Adeniji
Annie Mae Reed Ampy
Henry Paul Arbeiter
Wm. Stephen Armes
Jon William Arthur
Michael C. Badger
Stephen Maurice Baggett
Maureen E. Baker
Charlotte A. Bartosik
Kevin John Baskin
Vernola Lavern Baskin
Sandra Ann Bedford
David Arnold Below
Michael J. Bernard
Troy L. Black
Mary Pat Bravato
Candi Sue Briggs
Emily Sue Brookover
Gary Dean Brown
Steven Cattaneo
Carolyn Jean Clark
Joan Gray Cohn
Roger E. Cunningham
Donna C. Curry
George M. Custer
Ankica Damjanovich
Catherine L'Nae Deeter
Nadine Gail DeJohnette
Deborah S. Dick
Michael Wayne Dismore
Karen Kay Erickson
Diane Renee Estrin
Peggy Jo Evans
Russell Scott Fabiani
Patricia Fitzgerald
Gary Fitzsimmons
Michel W. Flint
Debra Ann Fritzel
Carmen Yolanda Gibbs
John P. Guinta
Billy Joe Hadfield
Peggy Ann Hay
Jane L. Hedrick
Michael Herrmann
Weldon Bryan Ing
Cynthia Marie James
Bryant George Jennings
Laurinda Jane Johnson
Jaclyn Sue Kennedy
Daniel S. Kerr
Reginald Jerome King
Paul Patrick Klug
Cynthia L. Kuhn
Ronald R. Kuhn
Lois E. Kurtz
Eric Karl Leisner
William T. Linder
Jeanne Marie Ludwig
Roberta T. Majka
Joan Greer Martin
Michael D. Maryarski
Charolette J. McIntosh
Merry C. Miller
Henry E. Mills
Linda Monaco
Elizabeth Ann Moore
Janette Lou Morgan
Steven T. Nabat
Marjorie Lynn Novy
Edward J. Parke
Michael Anthony Parker
Cynthia H. Paulette
Edward Paulson, Jr.
Anne Luule Peljo

Kathleen Peters
Cindy Potmas
Debra S. Rakestraw
Mark Henry Reynolds
Michael Thomas Roche
Michael Anthony Rossetti
Patricia K. Schultz
Valerie Ann Scott
Esther M. Shapira
Pearl Ann Simmons
George Edward Slack II
Robert E. Smith
Terence T. Smith
Sally Sproat
Billy L. Stanhouse, Sr.
Pamela Ann Stempora
Vada M. Stepter
Suzan J. Stokes
Akemi Tambo
Kathy Jean Tessendorf
William Paul Thomas
Kent Stuart Tyler
Daniel R. Ventura
Nancy Ann Verderber
Sheryl Susan Vicena*
Carolyn M. Walker
Rosalind Diane Walker
Laurel L. Ward
Ninette Kim Webb
Mary Ann Whittington
Maryellen Wierdak
Lyn Ellen Wilkinson
Steve P. Wilson
Darla Sue Womick
Susan Zaitz

College of Liberal Arts

Lon R. Shelby, Dean
Jewell A. Friend, Marshal

BACHELOR OF ARTS

Kathryn M. Abel*
Clay G. Addison
Steven Phillip Akers
Robin Paul Allbritton
Robert M. Baker
Angela R. Bert
Rick N. Boerema
Mickey Dee Braddock
John Walter Brandon
Jennifer Ann Brewer
Kenneth M. Brown
Nick F. Burgrabe
Charles A. Burns
Cindy Lou Calvin
Michael J. Camp
Raymond Tin-Wei Chan
Rolf R. Christenson III
Duane Andon Cole
Carol Convissar-Moore
Candace Ann Crisafulli
Steven J. Danley
Rosanne Davis
Serena Davis
Thomas Brooks Davis
Paul S. DeVolpi
Raymond M. Ellis, Jr.
Stan Leigh Emerick
David John Faucher
Thomas William Ferlis
Dirk Steven French
George H. Goodin
Karen Rice Gostowski
David Michael Gottesmann
Penny Christine Grabinar

Mark J. Greene
Nancy Lynn Hamill
William L. Hardison
Kenneth Heinrichs
Bruce Alan Hersh
Jane L. Hinson
Grant Martin Hollingsworth
Roy B. Hood
Wendeee Hughes
Lynette Louise Ing
Karen K. Jackson
Julianne Jensen*
Steven R. Jones
Gail A. Joyce
James L. Katovich
Dennis P. Kelly
J. Michael Kennedy
Charles George Keskel, Jr.
Jeri Kay Drolsum Kinser
Kendall William Kirchner
Steven Robert Kitson
Michael Kenneth Klebert
Hidetaro Kobayashi
Diane Marie Kulick
David F. Lambert
Michael A. Langan
Linda Ellen Larsen**
Leonidas Ping-Sun Lee
Cleda Elisabeth Cross Levins
Richard C. Little
Arthur Benn Lobl
Thomas Andrew Lore
James Michael Lucek*
Frank J. Macke*
Susan Adelaide Mann***
Dan R. McKee
Patricia A. Mikus
Kristin Lee Milligan
Dennis A. Minor
Richard Warren Moore
Gary Steven Napel
Janet Yvonne Neabuhr
James M. Neal*
Martin H. Nelson**
Gary Thomas Nester
Pamela Jean Nolan
Patricia F. Nunley
Thomas Jennings Pace III**
Daniel John Pulon
Larry J. Ray
Marla F. Rippelmeyer
Jack Charles Ross
Donald Everett Sanders
Michael H. Schinzer
William Douglas Schwegman
Ilona Sebestyen
Dennis P. Seper
Darlene Shelton
Patricia M. Stenzel
Zane Davie Smith
Dawn Grubich Taylor***
James A. Tesch
David T. Townsend
Susan Ingrid Wolfram Vavra
Mel J. Vogel
Ruta S. Volodka
Patricia Lynn Walker
Jerry J. Waterbury
Richard Pedro Watson*
Bonnie Jean Weller*
Thomas Joseph Werner
Deborah K. Whittington
Ricky P. Wien
Anthony Wilderman
Steven Paul Winker***
Bruce Loren Winner
Gary Joe Zaucha

College of Science

Norman J. Doorenbos, Dean
Elbert Hadley, Marshal

BACHELOR OF ARTS

Cathleen A. Anderson
Mark David Anderson
Henry J. Antolak II
Dennis Paul Barthold
Alan J. Brown
Gaila F. Brown
Tracy L. Bryant III
Thomas Lee Cecil
Leslie Anne Chadwick
Patricia A. Chambliss
Brett A. Champion
Laura Ann Chiero
John Robert Connor
Gerald B. Cox
Brian L. Daniel
Dennis James Dedmond
Anthony E. Dempsey

Douglas T. Doppke
Philip Lee Eddleman
Rose Elizabeth Epler
Elizabeth Jean Flood
Richard J. Gardner
Vito Mark Giuseffi
Kenneth Thomas Gleichman, Jr.
William Paul Gress
Thomas F. X. Hally
James R. Heim
Russell Thomas Hill
Laurel Anne Jackson
Karla Yvette Kirk
Vernon Ray Klinefelter
Shelly Ann Korte
Eugene Robert Kraus, Jr.
William C. Krzykowski
Aaron Chiu-Ming Leung
Eric J. Lipten
Thomas L. Luenemann
Nanci C. May
J. Brent McDaniel
William T. McDowell
Gail Frances Moeller
Steven Douglas Moore
William Bruce Morlan
Denise Elaine Mortenson
Thomas G. Odior
Michael James Pace**
Mark James Pawlowski
Elaheh Sarikhani
Robert Warren Schauer
Robert Wayne Schoeppel
Bradley Lawrence Shank
Heonshik Shin
Martha Anne Sommer*
Janet Lee Stone
Cynthia Kay Sullivan
Robert B. Sulski
Mark F. Talarico
Shari Thomas
Robert C. Thompson
Mark E. Tudor
Dean L. Urban*
Lee R. Vinkler
Suzanne M. Volk**
Stuart Wayne Volkow
William H. Witts, Jr.

BACHELOR OF SCIENCE

Charles Lee Bechtel
Lawrence J. Casarta*
Brian G. Conway
Mark W. J. Faryan
Philip J. Fishella
Michael J. Gogoel*
Richard Dale Gooding***
John B. Holland
David H. Janson
Melanie Ann Marie Krason
Beth A. Lange
Thomas Wayne Medwick
Jeffery A. Miller
Gregory Alan Ritter
Gary Lee Rogers
Edward Joel Schwalbach
Joseph Kerry Smith
Scott Eugene Snell
Julie Stewart
Keith A. Strothmann
Adrienne Thomas
Stephen John Tock
Charles William Wilson II

School of Technical Careers

Arden Pratt, Dean
Paul Harre, Marshal

BACHELOR OF SCIENCE

James Edward Abraham
Ronald C. Adkins
Sammy F. Al-Khalaf
Brian Craig Anderson
Ralph M. Armstrong
Tuck King Atkinson, Jr.
James H. Banks
Bruce Alan Barbee
John M. Barren
George Alton Bennett II
Deborah Ann Berg***
Janet L. Berry
Larry M. Birkhead
Jerome James Blanks
Kevin Wayne Borchelt
Verne Louis Brace
Antonia Brown

Harry L. Brown, Jr.
Everett James Campbell, Jr.
James Stanley Carpenter
Floyd Leland Casebier
Robert Howard Castle
Marie P. Chambers
John Joseph Conklin
Jeffrey Earl Cunion
David A. DeBella
Ellen Mary Ditmanson
Beth Ann Dobkin
Donald Douglas
Leslie M. Downing
Donald R. Duffy, Jr.
Stephen Lynn Elsea
Russell N. Esposito
Donald A. Evanos
Vicki Sue Farris*
Pamela Anne Fuss*
Katherine Anne Gardaphe
Glenn Edward Gelfius
Daniel J. Gengler
James Carr Gilmore
Anthony L. Gilson
Randall P. Goerlich
James F. Gollogly
John F. Grogan
Daniel Lee Haas
Gregory Brian Halpin
Michael John Hansen
Todd Martin Hansen
Jonathan Mitchell Henry
Jodi Kay Herron
William J. Hutchinson
Lynn Marie Jacober
William E. Jakse
Margaret Ann Jansen
Roger J. Jeffries
Robert Friedrich Jensky
Kevin Jay Jung
Frank A. Koi, Jr.
Eugene G. Korienek
John Andrew Kretschmer
Vicki L. Collins Kuch
Gary A. Kuehnle
Katherine E. Lasher
Joan Mary Lenegan
Yvette Marie Leuer
Jeffrey David Link
David Duane Litz
Linda Teresa Locascio
John B. Mastro
John P. McCastland
Raymond Quintin McCoy
Lawrence B. McCrary
Daniel Charles McPherson
John T. Mercado
Albert H. Mercer, Jr.
Bruce Daniel Miller
Cassie Neasom
John Karthans Neel
Claudette Nichols-Simon
Lee Theresa Odom
James Peter Okkema
Alfonso Lance Olive
Robert John Ouellette
Robert L. Owens
Charles F. Pacelli
Gregory W. Pemberton
Rodney James Phillips
Randal D. Pierson
David Keith Rodlund Pietrzak
Michael Lynn Pilger
Don E. Preston, Jr.
T. Mark Prince
Beverly Pryor
Jack Lee Rausch
Scott A. Rodger
David Maurice Rubicam
Paul A. Saunders, Jr.
Ross Russell Scalise
Gary Willard Schooley
Thomas R. Schultz
Gary Alan Schulze
Charles Allen Schumaker**
Jim Sefren
Curtis J. Shegog
Margaret Mary Kelly Sibley
Richard M. Sistos
Warren John Skonieczny
Larry Donald Smith
Fredrick Carmen Solava
Jacqu'eline Stevenson
Thomas L. Tarvin
Terry L. Tatman
Juditha S. Terlecki
Gerald A. Tomas
Carol Ann Tripp
Jesse Robert Underwood
Manuel Vallejo
Bobby E. Vascovich
Jane A. Verry
Archie Theodore Wallace
Ronald A. Warcholak
Larry L. Wells
Elizabeth A. White
Robert Presley Wier
Bradford Hunt Wigton
Clayton B. Willis
Francine Marie Wright
Byron J. Wyns
Lisa K. Yellen
Carlos Alberto Zaldivar

The following candidates for the Bachelor of Science degree in the School of Technical Careers participated in Commencement ceremonies on the following date:

May 25, 1978

Patricia M. Adams
Charles H. Arterson
Anthony E. Barnes
Emmanuel N. Buckley
Bobby L. Church
Robert V. Collins
Lamar R. Creel
Michael T. Donlin
Marlin Druckenmiller
Theodore C. Featherstone, Jr.
Theodore B. Hansen
Fred D. Johnson, Jr.
Robert Lewis Jones
Richard E. Kennedy
Lawrence A. Larson
Vee R. Redding
Jean Elizabeth Schmidt
Gerald E. Vandenberg
Napoleon B. White
Eric H. Whittemore
Ronald J. Willis

June 10, 1978

David J. Baird
Joseph Bollentino
John J. Butler
Richard W. Champlain
Eugene G. Contreras
Maryann L. Contreras
Lawrence A. Gardner
Daniel J. Gengler
Francis L. Hazel
Ronald J. Juvingo
Charles L. King
John D. Kirby
James S. LaGreca
William G. Lancaster
Richard E. Lundgren
Joseph Martinek, Jr.
Christopher Mayberry
John P. McCastland
James T. McClanahan
Dennis G. Michalowski
Alan Nelson
George A. Pelissier
Lyndle W. Pond
Donald E. Powell
Richard G. Priest
Gerald W. Prybylski
Warren J. Skonieczny
Daniel J. Snyder
Joseph J. Starosta
Charles J. Stewart
Edward A. Thompson, Jr.
Frederick G. Thompson
Randy E. Tudjan
Delbert L. Ulreich
Michael L. Watson
Terry Bruce Yanny
Glenn Zinck

University Studies

Sue Dezendolet, Acting Dean
John Belcher, Marshal

BACHELOR OF ARTS

Ernest L. Ahshire
Dennis R. Anthony**

BACHELOR OF SCIENCE

Michael David Bergquist
JoAnn J. Bronec
Homer C. Crockett
Jeffrey Craig Masco
Cheryll Lynn Reynolds
R. A. Schwartz
Richard L. Taylor
Dale Charles Werling

CANDIDATES FOR THE ASSOCIATE DEGREE

SCHOOL OF TECHNICAL CAREERS

Arden Pratt, Dean
Haul Harre, Marshal

ASSOCIATE IN APPLIED SCIENCE

Brian Craig Anderson
Bradley Scott Apple
Stephen R. Ashley
John M. Barren
Gerald L. Berry
Brian Dominic Berti
Jerome James Blanks
Joseph B. Bond
Deborah Kay Buatte**
John B. Carey
Bonnie Lee Carter**
Cynthia F. Clendenin
Brian Anthony Covelli
David B. Dechent
John Joseph DiGiorgio
Robin Richardson Dlubala
Kevin C. Fallert
David J. Furlong
Glenn Edward Gelfius
Marvin D. Graff
Gregory Brian Halpin
Torrihona Hampton
Michael John Hansen
Donald Eugene Howerter*
Willie E. Jackson
William E. Jakse
Randy John Kazmer
James M. Kearney
Geraldine M. Keeble***
Peter M. Koonce
Fred Kreuscher
David Duane Litz
Leland Mark Livingston
Rebecca E. Logeman
Helen B. Lutz**
John B. Mastro
John D. McEwen, Jr.
Jimmy R. McLean
George F. Naas***
Anthony W. O'Connell
James Peter Okkema
Rodney James Phillips
David Keith Rodlund Pietrzak
Steven J. Renschen*
Gary Alan Schulze
Charles Allen Schumaker**
Donald L. Sneddon***
Fredrick Carmen Solava
Janice M. Straight
Steven J. Strick
Thomas L. Tarvin
Daniel John Tipton
Edward Uraney, Jr.
Daniel A. Vancil
Norman E. Wakeland, Jr.
Joseph G. Walano
James C. Washington, Jr.
Ivan L. Young
Carlos Alberto Zaldivar

ASSOCIATE IN ART

Ann Marie Backiewicz
Debra A. Bies*
Kathryn Ann Borchardt
Lynette Sue Bouma***
Julia Leivi Bowers
Gary L. Burke
Nancy Lynne Caesar**
Jacqueline Lee Cairo
Jaime A. Cavanaugh
Clarence R. Cochran
Danny Everett Collier
Debra Lynn Collings
Juli A. Conover
Steven P. Copas
Pamela Ann Cull
Douglas J. Cummings
Brent Monroe Davis
David Lee Dickenson
Ellen Mary Ditmanson
Mark Lawrence Duffield
Christine Ann Emling
Carolyn LeVerne Fair
John R. Fohr
Larry D. Forehand
Pamela Anne Fuss*
Charles Moore Hall, Jr.
Elizabeth Kay Hall

Randy K. Harrawood
Jon Clayton Heinz
Jonathan Mitchell Henry
Janie Lyn House
Leslie K. Jackson
Lynn Marie Jacober
Thomas Bruce Jacobs
Darryl D. Johnson
Sally Marlene Joyce
Kristin Mellott Kienzle
Renau King
Steven Wayne Knapp
Kristine Lynne Kopetz
Gary Thomas Krayenhagen
Debra Ann Krueger
Jeananne Larson
Krista Jean Lawhorn
Michael S. Lawlor
Sharon Lee Leonard
Beverly Louise Lewis
Ruth Ann Long
Karen L. Lorenz
James Rodney Lovett
Kathryn R. Luebbers
Joni Elaine Lynch
Kendra Lee Mabry
David Charles Mangold
Thomas Covert Mathews
Michael William McClure
David M. McReynolds
Norma Jo Messer
Margo Irene Moews
Maryanne Mores
Theresa Ann Mulcahey*
Harold Eugene Nelson II
Lee Theresa Odom
Edward Urban Ohm
Nancy Lee Parrish
Barbara A. Pfaller
Robert W. Potter
Brian Richard Powell
James Alan Quinones
James Wade Redenius
Richard A. Roberts
Janet R. Salmon*
Delores C. Shipp
Gregory A. Sims
Stephen Kent Smith
George John Staab II
Paul John Staab II
Jacqueline Stevenson
Sheila Tate
Barbara Lynn Taylor
Juditha Terlecki
Beverly Annette Thomas
Joan M. Tognarelli
Carol Ann Tripp
Dennis Ray Vancil
Jane A. Verry
Jayne Rene Wright
Sandra Dianne Wunderlin**
Susan Zaitz

FACULTY RETIRING, 1977-78

Fifteen Years of Service

Irving W. Adams
Assistant Professor in Office of University Legal Counsel

Sixteen Years of Service

Henrietta Becker
Lecturer in the Division of Human Development

Twenty Years of Service

Thomas E. Cassidy
Associate Professor of English

Eighteen Years of Service

Philip J. C. Dark
Professor of Anthropology

Nineteen Years of Service

Harold L. DeWeese
Professor of Guidance and Educational Psychology

Twenty-three Years of Service

Diana L. Dodd
Assistant Professor of English

Five Years of Service

Grace H. Duff
Assistant Professor of Educational Leadership

Twenty Years of Service

Elsa Kula
Lecturer in the Division of Comprehensive Planning and Design

Twenty-seven Years of Service

Charles M. Pulley
Advisory Architect in the Office of Board of Trustees; Assistant Professor in the Division of Comprehensive Planning and Design

Thirty Years of Service

Harves C. Rahe
Professor of Vocational Education Studies

Nineteen Years of Service

David T. Ray
Assistant Professor of Library Affairs

Twenty-three Years of Service

Guy A. Renzaglia
Professor in the Rehabilitation Institute; Guidance and Educational Psychology; School of Medicine

Nineteen Years of Service

Edward J. Schmidlein
Professor of Accountancy

Twenty-one Years of Service

Isaac L. Shechmeister
Professor of Microbiology; School of Medicine

Eight Years of Service

Irvin S. Spigle
Associate Professor of Curriculum, Instruction and Media

Twenty-six Years of Service

E. Earle Stibitz
Professor of English

Twenty-three Years of Service

Ralph Dale Swick
Professor of Accountancy

Thirty-one Years of Service

Max W. Turner
Professor of Political Science

NECROLOGY

Chester J. Atkinson
Associate Professor (Emeritus) of Speech Correction
August 11, 1977

Frederick P. Bargebuhr
Visiting Professor (Retired) of Religious Studies
April 27, 1978

Richard D. Brecht
Assistant Professor of Special Education; Clinical Center
June 18, 1978

Melvin C. Brewer
Director of Service Enterprises
October 26, 1977

George L. Cherry
Professor (Emeritus) of History
March 17, 1978

Melvin L. Noe
Instructor in Division of Human Development
May 11, 1978

Elizabeth K. Sappenfield
Academic Adviser (Retired) in the General Studies Division

John Howard Schultz
Professor (Emeritus) of English
July 3, 1978

Everett E. Shelton
Instructor in the School of Technical Careers
April 21, 1978

Jo Mack Witwer
Director of Shryock Auditorium, Coordinator of Special Meetings and Speakers
April 17, 1978

COMMENCEMENT COMMITTEE MEMBERS

Fred A. Sloan, Chairman
Denise J. Banjavic, Student Government
B. Kirby Browning, Ex-officio
Anna Carol Fults, Faculty Senate
John Hayward, Faculty Senate
Catherine McHugh, Graduate Council

Southern Illinois University at Carbondale

Commencement

May 12, 1979

ORDER OF EXERCISES

Processional

Pomp and Circumstance, Composer Edward Elgar

Invocation

John F. Hayward, Professor, Religious Studies

Remarks by the President

Warren W. Brandt, President

Presentation of Candidates and Conferring of Degrees

Frank E. Horton, Vice President for Academic Affairs and Research
Warren W. Brandt, President
Harris Rowe, Chairman, Board of Trustees

Presentation of Candidates and Conferring of Graduate School Degrees

Frank E. Horton, Vice President for Academic Affairs and Research
John C. Guyon, Dean of the Graduate School
Warren W. Brandt, President

Presentation of Candidates and Conferring of School of Law Degrees (2:00)

Frank E. Horton, Vice President for Academic Affairs and Research
Hiram H. Lesar, Dean of the School of Law
Warren W. Brandt, President

Presentation of Candidates and Conferring of Baccalaureate and Associate Degrees

Frank E. Horton, Vice President for Academic Affairs and Research
Warren W. Brandt, President

G. H. Kroening, Dean, School of Agriculture
John R. Darling, Jr., Dean, College of Business and Administration
C. B. Hunt, Jr., Dean, College of Communications and Fine Arts
Elmer J. Clark, Dean, College of Education (10:00)
Nancy L. Quisenberry, Assoc. Dean, College of Education (2:00)
Philip K. Davis, Acting Dean, College of Engineering and Technology
Seymour Bryson, Acting Dean, College of Human Resources
Lon R. Shelby, Dean, College of Liberal Arts
William G. Dyer, Assoc. Dean, College of Science (10:00)
Norman J. Doorenbos, Dean, College of Science (2:00)
Jewell Friend, Dean, University Studies
Lilliam Greathouse, Acting Assoc. Dean, School of Technical Careers (10:00)
R. John Reynolds, Associate Dean, School of Technical Careers (2:00)

Presentation of Faculty Service Awards

Frank E. Horton, Vice President for Academic Affairs and Research
Warren W. Brandt, President

Presentation of Outstanding Teaching Awards

Frank E. Horton, Vice President for Academic Affairs and Research
Warren W. Brandt, President

Welcome from the Alumni Association

Jack Murphy, President, Alumni Association

Benediction

John F. Hayward, Professor, Religious Studies

Recessional

Music For A Ceremony, Composer John J. Morrissey

Morning Session

(10:00)

The following list contains the names of candidates for degrees, the granting of which is contingent upon successful completion of all the requirements for the degree.

One asterisk after the name indicates the candidate is being graduated with honors, two asterisks indicate high honors, and three asterisks indicate highest honors.

DISTINGUISHED SERVICE AWARD

Marie A. Hinrichs

Dr. Hinrichs was born and educated in Illinois and has spent most of her adult life serving the state, the community, and the University. Her career has been highlighted by her scholarly contributions in physiology, her organizational contributions to the Department of Physiology and Health Education and her enormous contribution to Health Education, especially at SIUC. This is especially evident in her outstanding organization and administration of the Health Service at SIUC.

Born in Chicago in 1892, Dr. Hinrichs recevied an A.B. degree with Shield Honors in 1917 from Lake Forest College; a Ph.D. from the University of Chicago in 1934. Dr. Hinrichs gained research experience in cellular physiology and radiation physiology at the University of Chicago as both a Research Associate and National Research Fellow. In addition, she spent a year as a Research Assistant in the Nela Laboratory in Cleveland and fifteen summers in study and research at Woods Hole Marine Biological Laboratory and Friday Harbor.

She taught at the elementary school and collegiate level before coming to SIUC in 1935 as an Associate Professor. She was head of the Department of Physiology and Health Education at SIUC from 1935 to 1949 and was made Professor in 1939. She later went on to the University of Illinois in the Department of Health Education and served there from 1949 until her retirement.

Dr. Hinrichs' contributions to the scholarly community were extensive. She published about fifty papers in the field of cellular physiology and in student health problems. In this last area she had an enormous impact on the SIUC community. Upon arriving at SIUC in 1935 she became the Director of Health Services. This duty included coverage of all campus personnel from pre-school through the college level. She served in this capacity from 1935 to 1949, transforming the Health Service from one in which the students seeking medical assistance were assigned to local physicians who rotated from week to week to a comprehensive Health Service similar to the one we have today.

The Department of Physiology and Health Education flowered under her direction into one of the nation's outstanding departments with many distinguished graduates. Under Dr. Hinrichs' leadership, SIUC began developing what have today become some of the outstanding units of the University (e.g. Physiology, Health Education, Microbiology, and Anatomy). In addition to being Director of the Student Health Services, she introduced health practices into physical education and made many advances in school health. She was

recognized by the American School Health Association for Distinguished Service in 1962 and was a recipient of the Howe Award from that organization in 1969.

Dr. Hinrichs' enormous contributions to both scholarship and administration in physiology and health education and her superb efforts at organizing the SIUC Health Service have had a lasting effect on all people of the University community. Her contribution especially through publication and committee work to health education have greatly benefit mankind. It is fitting on this occasion that Southern Illinois University at Carbondale should recognize Marie A. Hinrichs by presenting her with its Distinguished Service Award.

CANDIDATES FOR THE DOCTOR'S DEGREE

GRADUATE SCHOOL

John C. Guyon, Dean
Robert C. Radtke, Marshal
John S. Jackson, Marshal

DOCTOR OF PHILOSOPHY

Donna Kathleen Abbass
Anthropology — Dr. Bruce B. MacLachlan
Contemporary Oklahoma Ribbonwork: Styles and Economics

Jerry L. Allen
Speech Communication — Dr. Keith R. Sanders
Persuasion Through Self-Confrontation: An Experimental Study of Value, Attitude, and Behavior Change Initiated by Interpersonal and Mass Media

Salathiel Larbi Ansah
Education — Dr. John E. King
The Instructional Activities of Graduate Teaching Assistants at SIU-C

John Murphy Baumgartner
Speech Pathology & Audiology — Dr. Gene J. Brutten
Expectancy and Heart Rate as Predictors of the Speech Performance of Stutterers

Barbara Lee Benton
Psychology — Dr. William C. Miller
Math Avoidance and Pursuit of Fantasy Careers

Daniel Miller Blair
Education — Dr. J. W. Yates
Paradoxical Outcome in Psychotherapy

Gerald V. Booth
Sociology — Dr. Herman R. Lantz
Kinship and the Crisis of Divorce

Phillip E. Bozek
English Dr. Jewell A. Friend
The Temporal Semantic of Poetic Texts: A Study of Selected Poems of W. B. Yeats

James H. Brock
Speech Communication Dr. Christian H. Moe
The Dreams - The Dreamers

Faina Burko
Speech Communication Dr. Joseph W. Talarowski
The Soviet Yiddish Theatre in the Twenties

Richard Stover Carstens
Physiology Dr. Chandra M. Banerjee
Peripheral Chemoreceptor Sensitivity to Hypoxia Following Coronary Occlusion in Dogs

Mary Sistler Chaklos
Chemistry Dr. James N. BeMiller
Synthesis of Derivatives of D-gluco-Heptulose and D-Galactose in a Pathway to a Maltose Analog

David H. Chandler
Philosophy Dr. G. Kimball Plochmann
FURWAHRHALTEN: The Subjective Validity of Judgments in Kant's Works on Logic

Kenneth W. Clark
Philosophy Dr. S. Morris Eames
Authority and Authoritarianism in Critical Theory

Redmond Robert Clark
Geography Dr. David M. Sharpe
The Role of Climate-Associated Force and Resistance Functions in Regional Erosion Rate Variations

Roy Lester Clark
Speech Communication Dr. Keith R. Sanders
A Fantasy Theme Analysis of Negro Spirituals

Guilbert Alfred Daley
Speech Communication Dr. Christian H. Moe
A Trilogy of the Haitian Revolutionary Triumuirate

Paul Charles De Francis
Education Dr. Robert Russell
Self-Reported Importance Levels and Contributions of Selected Spiritual Practices to the Cognitive, Affective, Behavioral, and/or Other Aspects of the Physical, Mental, and Social Dimensions of Health Among Active Members of the Church of Jesus Christ of Latter Day Saints (Mormons)

Haree Lynn Deutchman
Anthropology Dr. George J. Gumerman
Intra-Regional Interaction on Black Mesa and Among the Kayenta Anasazi: The Chemical Evidence for Prehistoric Ceramic Exchange

Bogomir Dimitrijevic
Chemistry — Dr. Herbert I. Hadler
Mitochondrial Genes, Nuclear Genes and Chemical Carcinogenesis

Wilma Colleen Durall
Education — Dr. Elena M. Sliepcevich
Chronic Active Hepatitis: Discriminant Function Analysis as a Method for Validating Hypothesized Classification Systems

David Omazo Edeani
Journalism — Dr. Ronald E. Ostman
Field Study of Selective Exposure and Selective Recall as Functions of Locus of Control and Information Utility

Mary Jane Elkins
English — Dr. Robert B. Partlow, Jr.
Definition and Control: The Exercise of Power in the Novels of George Eliot

Efiong John Etuk
Education — Dr. Theodore Buila
Administrative Management Personnel in Nigerian Statutory Corporations and Government Ministries: Their Evaluation of Selected Job Characteristics with Higher-Order Need Satisfaction Potential

Kathleen Senica Farris
Microbiology — Dr. Walter L. Myers
Dr. Isaac Shechmeister
Comparison of In Vitro Techniques to Evaluate the Immune Response to a Transplantable Murine Tumor

Cynthia Ann Ford
Education — Dr. John W. Deichmann
An Exploration of the Relation Between the Field-Independence-Dependence Dimension and Intellectual Functioning in Black Undergraduates of Low and Middle Socioeconomic Status

James Orin Gavette
Education — Dr. Charles B. Klasek
Dr. Peter A. Rubba
The Effects of Tune/Focus Versus Traditional Forms of Video Replay on the Teaching Performance of Elementary Mathematics Methods Students

Paul Edward Glover
Political Science — Dr. John S. Jackson III
The Socialization, Recruitment and Selection of Black Political Elites

William Theodore Gorrell
Education — Dr. John B. Hawley
Educational Policy-Making and the Illinois State Senate

Pearl Green
Sociology — Dr. Jerry Gaston
The Feminist Consciousness

Curtis L. Hamilton
Education Dr. Arthur L. Aikman
An Analysis of Selected School Arbitration Awards 1970-1977

Alan Mark Hantz
Speech Communication Dr. Keith R. Sanders
A Longitudinal Study of the Expectations and Gratifications Associated with the 1976 Presidential and Vice-Presidential Debates

George Anthony Hill
Psychology Dr. James P. O'Donnell
Life Events, Learned Helplessness, and Object Loss: An Investigation of Cognitive Deficits in Depression

Glenn A. Himebaugh
Journalism Dr. Joseph Webb
Donald Ring Mellett, Journalist: The Shaping of a Martyr

W. Gail Hudson
Speech Communication Dr. Randall Bytwerk
The Role of Humor in John F. Kennedy's 1960 Presidential Campaign

Robert George Huntley
Education Dr. Arthur L. Aikman
Extending Education Through Camping, 1978: A Study Approximating L. B. Sharp's Outdoor Education Research in 1974

Yahaya bin Ibrahim
Education Dr. Morris L. Lamb
The Needed Supervisory Competencies for Instructional Supervision as Perceived by Members of the Federal Inspectorate of Schools, Malaysia

John Usio Igbruke
Education Dr. Theodore Buila
Labor Market Experience of Young Females: A Regression Analysis of Individual Differences in Locus of Control

Elzbieta Izbicka
Chemistry Dr. David Wayne Bolen
Kinetics and Thermodynamics of α-Chymotrypsin Catalyzed Hydrolysis of Cyclic Esters

Myra Kogen
English Dr. Howard Webb
Howells and the Woman Question

Eileen Krimsky-Montague
Psychology Dr. Vincent A. Harren
A Comparison of Two Approaches to Career Decision Making Training

The List of the Doctor of Philosophy graduates includes the majors, the names of the faculty members in charge of dissertations, and titles of dissertations.

CANDIDATES FOR THE SPECIALIST DEGREE

GRADUATE SCHOOL

John C. Guyon, Dean
Robert C. Radtke, Marshal
John S. Jackson, Marshal

SPECIALIST DEGREE

E. Gene Broombaugh
Educational Administration
Charles R. Gray, Jr.
Special Education

CANDIDATES FOR THE MASTER'S DEGREE

GRADUATE SCHOOL

John C. Guyon, Dean
Robert C. Radtke, Marshal
John S. Jackson, Marshal

MASTER OF ARTS

Adebodunrin Musiliu Adeniji
Microbiology
James K. Baerwald
Zoology
Kathy Marlene Bagley
Anthropology
Craig Baker
Anthropology
Steven M. Baker
Microbiology
Janice Arlene Bartleson
English
Roland Duane Beem
Zoology
Dianne Bedard Bhattacharyya
English
David Louis Biscardi
Psychology
James Arthur Blair
Theater
Leonard Michael Bohanon
Psychology
Richard Thomas Boss
History
Thurman L. Brooks
Rehabilitation Administration and Services
Gary Richard Brown
History
John F. Brown
Public Visual Communications
Thomas Paul Burke
Public Visual Communications
Mark Burpo
History
Armando Cantoni
Physics
Thomas E. Carlson
Public Visual Communications
David John Carroll
Behavior Modification
Mark Alan Catlin
Anthropology
Sally H. Chai
English as a Foreign Language
Fong H. Chan
Rehabilitation Administration and Services
Zue-Wan Chang
Anthropology
Georgia Sue Chisholm
History
Chou Kuo Yeou
Political Science
Anna Clair
Zoology
Rory Joseph Clark
Public Visual Communications
Donelda Ann Cook
Psychology
Lori Dainas
Rehabilitation Counseling
Carl M. Deom
Microbiology
Therese Marie de St. Aubin
Psychology
Sara Knight Dickson
Psychology
Barbara M. Donnelly
Rehabilitation Counseling
Mark Thomas Donvito
Zoology
Elizabeth Jane Duncan
Speech Communication

Lisa Kay Dworkin
Behavior Modification
David Gene Eckles
Anthropology
Clinton Gregory Esslinger
Zoology
Sao-Tah Fan
Microbiology
Kathleen Ellen Fiene
Rehabilitation Counseling
Charlene G. Freeman
Zoology
Janet Frances Gillespie
Psychology
Carol Therese Glogowski
English
JoAnne Graham
Psychology
Barbara L. Green
Journalism
Gary Edward Groth
Public Visual Communications
Peter Karl Harrison
Zoology
Mark Bryan Haskell
English as a Foreign Language
Susan Dale Heath
Psychology
Joel R. Heerboth
Psychology
Michael P. Henry
Zoology
Timothy J. Hickmann
Zoology
Mark Alan Hileman
Rehabilitation Counseling
Thomas Edward Hinton
Rehabilitation Counseling
Stephen C. Hoffman
Psychology
Lee Ellen Holland
History
Leslie Alan Hook
Zoology
Wade Fredrick Horn
Psychology
Linda Elise Hungerford
Zoology
Steven M. Jenkusky
Zoology
Beverley Florence Johnson
Behavior Modification
Karen E. Johnson
English
Susan Amber Johnson
History
Roger Walton Jones
English
Scott Llewellyn Joseph
Public Visual Communications
Margaret Katranides
Psychology
Jane Eagan Kennedy
English
Harry P. King
Public Visual Communications
Terry Howard Klein
Anthropology
Donna June Kretsch
History
Kristie Emi Kumabe
English as a Foreign Language
Donald R. Kurz
Botany

MASTER OF BUSINESS ADMINISTRATION

Michael Edward Bernhardt
Business Administration
Gary R. Blackstad
Business Administration
Ruthann M. Bloom
Business Administration
William S. Bloom
Business Administration
Robert Lawrence Butler
Business Administration
Mason Sauder Curran, Jr.
Business Administration
David Anthony Davis
Business Administration
Nadia A. Elaref
Business Administration
Chris Norman Estwing
Business Administration
Jolyn Feller
Business Administration
Carl Anthony Floren
Business Administration
James Norman Forslund
Business Administration
Richard B. Gardner
Business Administration
Jeffrey Peter Guse
Business Administration
Kyran Louise Hanagan
Business Administration
Ann Yvonne Hellhake
Business Administration
Kelly Wade Hendricks
Business Administration

Timothy Hilmar Herrndobler
Business Administration
Edwin D. Hopwood
Business Administration
Charles Bryan Knapp
Business Administration

MASTER OF FINE ARTS

Steven Bishop
Art
Kathy Borgognoni
Art
Christine Carpenter
Art
Victoria Eve Dark
Art
Sharon Gill-Jones
Art
Dean Harold Kartalas
Theater

MASTER OF MUSIC

Timothy Gregg Bell
Music
Michael Isaac Blum
Music
Janet Marie Dollins
Music
Susan Beth Jennings
Music
Steven J. Kosinski
Music

MASTER OF PUBLIC AFFAIRS

Allan ChiMing Au
Public Affairs
Etukudo Thompson Ekpro, Sr.
Public Affairs and Community Development
William Michael Harris
Public Affairs
Bruce Walter Janken
Public Affairs

MASTER OF SCIENCE

Muhammad Mubde Absi-Halabi
Engineering
Onuegbunam Emmanuel Achalu
Rehabilitation Administration and Behavior Modification
Mehrzad Afifi
Engineering
Olajumoke Akanbi
Animal Industries
Cynthia Obamwonyi Aki
Plant and Soil Science
Mahmoud D. Alizadeh
Economics
Carol Diane Anderson
Plant and Soil Science
Dennis C. Andrews
Agricultural Industries
Connie J. Armstrong
Human Development
Bridin Ashe
Community Development
Mark James Ashley
Speech Pathology and Audiology
Susan Marie Ashley
Speech Pathology and Audiology
Frank Fred Bagienski
Forestry
James Patrick Banks
Rehabilitation Counseling
Chandra Lynn Bardwell
Speech Pathology and Audiology
David William Barnes
Administration of Justice
Robert J. Bartosh, Jr.
Mining Engineering
Michael Joseph Battaglia
Engineering
Patricia Bernard Baumgartner
Speech Pathology and Audiology
Candace Helene Beckett
Administration of Justice
James Robert Beers
Rehabilitation Administration and Services
Floyd L. Bennett
Agricultural Industries
Jeffrey Gordon Bieber
Geography
Ernest F. Biller
Rehabilitation Administration and Services
Gary Edward Birchett
Plant and Soil Science
Steven Michael Bishoff
Engineering
Lynn Marie Blonquist
Animal Industries
Joseph Allen Boon
Mathematics

Dennis W. Bowman
Administration of Justice
David Layne Boyer
Geology
James Douglas Brennen
Geology
Glen Alan Brent
Engineering
Betty J. H. Brooks
Human Development
Cameron Brown
Economics
Martha J. Brown
Human Development
Robin Gary Brown
Forestry
Charles B. Bruyntjens Jr.
Biological Sciences
Terence Michael Carmody
Agricultural Industries
Charles Michael Carroll, Jr.
Speech Communication
Deborah Lynn Carver
Speech Pathology and Audiology
Yih-Jia Chang
Rehabilitation Counseling
Harry A. Chappel
Engineering
Shu-Yi Chi
Home Economics
Felix Ken A. Chinweze
Geology
Lucy Choisser
Rehabilitation Administration and Services
Reuy-min Chou
Community Development
Julian Charles Christou
Physics
Puikeung Savio Chu
Agricultural Industries
James J. Churney
Geography
Michael S. Chwasczinski
Agricultural Industries
Janice Valada Clark
Home Economics
Ronald F. Clark
Rehabilitation Administration and Services
James E. Clausius
Agricultural Industries
Carolyn Ann Clements
Speech Pathology and Audiology
James D. Cobb
Engineering
Gary Lee Cobe
Administration of Justice
Paul E. Coffman, Jr.
Mathematics
Randall Jay Cohrs
Biological Sciences
William Lee Conn
Rehabilitation Counseling
Joaquin Correa
Rehabilitation Administration and Services
Katherine Job Costello
Forestry
James M. Cox
Plant and Soil Science
Mark D. Coyne
Biological Sciences
Michael W. Cremeens
Rehabilitation Counseling
Doris Elizabeth Cross
Rehabilitation Counseling
Mark Richard Cyr
Speech Communication
Athena Dadjou
Engineering
Barney Dale
Rehabilitation Administration and Services
Michael Damian
Rehabilitation Counseling
Catherine Marie D'Amico
Human Development
James R. D'Antuono
Zoology
Dallas L. Davis
Plant and Soil Science
Randy J. Davis
Agricultural Industries
Thomas Augustine Delfino
Geology
Bryan Demar
Administration of Justice
Laurel G. Dohse
Speech Pathology and Audiology
Kim Anne Dullmeyer
Speech Pathology and Audiology
Brenda L. Dunton
Speech Pathology and Audiology
Samuel J. Durr
Biological Sciences
Stephen Michael Echteler
Physiology
Gary Eicholzer
Rehabilitation Counseling

Paul McKillop Erlandson
Rehabilitation Counseling
Patricia Jean Eveland
Zoology
Rebecca Jean Exman
Administration of Justice
Joan Elizabeth Farris
Administration of Justice
Thomas A. Flach
Engineering
Bruce Flanigan
Rehabilitation Administration and Services
Janet E. Fodor
Rehabilitation Counseling
Richard Allan Forbes
Engineering
Lawrence H. Foster
Forestry
Scott K. Fowler
Geology
Bruce W. Francis
Plant and Soil Science
Revel Lee Freeman
Plant and Soil Science
Edward Peter Frey
Geology
Patrick Mathias Furlong
Economics
Gary S. Gall
Biological Sciences
Gunther Galloway
Rehabilitation Administration and Services
Donald Homero Galvan
Physics
Helene Garel-Frantzen
Rehabilitation Counseling
V. Jean Giacomelli
Rehabilitation Counseling
Joseph T. Gibson
Mathematics
Gloria Yvonne Glaze
Rehabilitation Counseling
Steven R. Gooch
Rehabilitation Administration and Services
Karen Denise Gray
Rehabilitation Counseling
Charles Robert Greene
Plant and Soil Science
Mary Carol Griggs
Home Economics
Gerald D. Gross
Plant and Soil Science
Dennis B. Gruner
Geology
Stephen J. Gust
Engineering
Mary Ellen Haake
Zoology
William K. Hadar
Rehabilitation Administration and Services
Lori C. Hansen
Geology
Francis M. Harty
Forestry
Marcia Grady Hausman
Behavior Modification
Barbara Jean Hawkins
Rehabilitation Counseling
Robert G. Hay
Rehabilitation Counseling
William E. Hedden
Design
Michael John Heffernan
Agricultural Industries
George H. Heidinger
Mining Engineering
Linda M. Heiser
Speech Communication
Janis Hentzel
Home Economics
Vikki Lane Corley Herwald
Home Economics
Donna Lynn Holmes
Rehabilitation Administration and Services and Rehabilitation Counseling
Kathy Charlene Hooker
Rehabilitation Counseling
Hung Chang Hu
Computer Science
Samiat Omolara Idewu
Community Development
Marcelle Anne Ikeler
Rehabilitation Counseling
Jonathan C. Ikerionwu
Geography
Sau Mei Ip
Rehabilitation Administration and Services
Irurhe Gabriel Oiseuwemi
Geology
Arthur L. Jackson
Rehabilitation Administration and Services
Richard L. Jenkins
Engineering
Lucious Dempsey Johnson
Administration of Justice
Camille Anise Jones
Rehabilitation Administration and Services

Joe Mike Jones
Economics
Roger D. Jones
Physiology
Robert Keith Jump
Plant and Soil Science
Sikiru Dele Kadri
Geology
Rene Cathryn Kane
Agricultural Industries
Teng-Chun Kao
Engineering
Yemi M. S. Katerere
Forestry
Richard Alan Kauffman
Administration of Justice
Cheryl Keaveney
Speech Pathology and Audiology
Barbara Jo Keepes
Rehabilitation Counseling
Stephen Ray Keith
Plant and Soil Science
Coretta Nanette Kelley
Rehabilitation Administration and Services
Elizabeth Ann Kelly
Home Economics
Kathleen Mary Kelly
Rehabilitation Counseling
Kevin Stewart Kennedy
Physiology
Charles G. Kimzey
Mathematics
Robert Keith Kirkpatrick
Community Development
Stephen Joseph Knox
Administration of Justice
Sara Lou Kohring
Home Economics
Joseph Oren Kretsch
Plant and Soil Science
Robert D. Krieger
Administration of Justice
Kenneth Robert Krivanek
Engineering
David Keith Krych
Speech Pathology and Audiology
Janice K. Kuse
Biological Sciences
Ji-young Kym
Economics

MASTER OF SCIENCE IN EDUCATION

Jean D. Ames
Recreation
Terry Anderson
Higher Education
Gayle Denise Andresen
Recreation
Yu-Shian Ann
Business Education
Robert D. Bankston
Occupational Education
Lekh Nath Belbase
Higher Education
Sharon Kay Bell
Health Education
Thomas Paul Bock
Educational Administration
Darlene Biggs Borders
Early Childhood Education
Norma Lee Borgmann
Elementary Education
Mary Jane Boswell
Elementary Education
Kathleen Ann Boyd
Physical Education
Susan Childers Brake
Elementary Education
Rebecca Ann Brinkman
Recreation
Wendy Jane Broadbooks
Guidance and Educational Psychology
Thomas Richard Burke
Guidance and Educational Psychology
Beverly Kay Burkett
Home Economics Education
Rolland David Carlson
Physical Education
Justin X. Carroll
Higher Education
Pradit Chatcharatkoon
Educational Administration
Russell Lee Clover
Secondary Education
Marilyn Sue Cobbs
Home Economics Education
Katherine Sue Colwell
Elementary Education
Richard W. Cook
Educational Administration
Martha C. Crothers
Guidance and Educational Psychology

Paulette Curkin
Higher Education
David J. Daniel
Higher Education
Paul G. Daniels
Recreation
Diane Cherry Davis
Business Education
Gwain Addison Davis
Higher Educaton
Martin D. Davis
Recreation
Jaizelle J. Dennis
Higher Education
Mary Jane Dillon
Secondary Education
Donald Edward Donnay
Higher Education
Sandra Lorraine Early
Educational Media
Peggy Joann Edwards
Special Education
Scott David Ellis
Guidance and Educational Psychology
Lloyd Thomas Ellison
Recreation
Terry Michael Elms
Educational Administration
Kathy Loren Ermler
Physical Education
William T. Ernest
Recreation
Jean Marie Fagan
Health Education
Judy Caryl Fox
Higher Education
Mary S. Freeman
Physical Education
Patricia Wilbourn Gentry
Business Education
Jennifer Sue Goldman
Higher Education
Linda Marie Grace
Guidance and Educational Psychology
Charles N. Greenwood
Educational Media
Sally Louise Sneed Gross
Elementary Education
Linda K. Lobash Grove
Physical Education
Michael L. Gunter
Educational Administration
Ardrick A. Hammon
Occupational Education
Steven B. Hatch
Educational Administration
Janet A. Hayes
Special Education
Beverly Lynn Haynes
Physical Education
Thomas J. Hehmeyer
Recreation
Lewis L. Herndon, Jr.
Higher Education
Larry L. Hopkins
Educational Administration
Thomas E. Horner
Educational Administration
Theresa Nei-Yuh Huang
Home Economics Education
James Wade Hudgens
Educational Administration
Debra A. Hudson
Guidance and Educational Psychology
Garry D. Huebner
Occupational Education
C. Keith Ing
Educational Administration
Judith L. Johnson
Secondary Education
Terrie Elaine Joplin
Secondary Education
Thomas J. Keliher
Higher Education
Norbert John Kennerknecht
Occupational Education
Ruth A. Kessel
Home Economics Education
Janice L. Kirkpatrick
Higher Education
Helen F. Klostermann
Special Education
Steven B. Koosmann
Occupational Education
Marilyn Kay Krug
Elementary Education
Kwasi Kukula
Special Education
Shih-yu Kuo
Higher Education

CANDIDATES FOR THE BACHELOR'S DEGREE

School of Agriculture

G. H. Kroening, Dean
Eugene S. Wood, Marshal

BACHELOR OF SCIENCE

Ronald Steven Aaron
Daniel Joseph Allen
Dee Ann Allhands
Joseph Vincent Ambrosia*
Roger Walter Amery
Steven E. Anderson
Charles John Aschemann
Paul M. Ban
Glen R. Barber
Allen Loy Barksdale
Mark Darrell Beach
Gerald E. Bean
James Edward Beck
Randall J. Becker
Stephen Walter Becker
Cynthia Joann Biggs
James Robert Binfield
Gary David Blau
John Woodson Blunt
Scott P. Bolen
Rodney Eugene Booker
Louis Alan Brad
William Ellsworth Bradney
Thomas E. Bregger
Daniel W. Brenner*
Paul Edward Bricker
Andrew Brinka
James Frederick Brown
Karen Jan Brown
Mark E. Brown
Mark Allan Buchanan
Patti Linn Buchanan
Charles Russel Bullard
Nancy Ann Burnett
Kim Clayton Busse
Lisa Dianne Calvo*
Brian Lowell Cantwell
Lawrence Michael Carey III
Andrew Robert Carver
William Peter Caselton
Patricia Ann Castell
Dean Owen Chambers
Robert Paul Cherry
Colin T. Chiu
Louise Claire Christ
Richard John Christ
Michael J. Clark
Robert Steven Clark
Timothy Mark Coleman
Daniel T. Connelly
Daniel B. Conway
James P. Copp
Paul F. Covganka
John William Craig
Richard F. Crain
John Joseph Czaicki
Stephen Kent Davis
Jaunita Rae Debow
Jorge Luis Diaz Ruiz
James T. Dickson
Timothy Michael Domek
Grace Elizabeth Downey
Stanton Lynn Drake
Ellen M. Drinan
Christopher Paul Drone
Laura Jeanne Roberts Ducey
Charlie R. Durbin
Billy Dean Eade
John Edward Ellerman
Michael Dean Erdman
Peter D. Falasz
John W. Farley
Raymond O. Farley, Jr.
Kenneth Wayne Fleeger
Martyn L. Foreman
James Stephen Frick
Diane Marie Fugger

Keith Michael Gamble
Michael William Ganser
William E. Garver, Jr.
Michael Craig Gardner
Frank Michael Gaweda
Bryan Jay Gentsch
Christiana George
Jonathan David George
Wendy Ann George*
Robert Stephen Goben
Mark Alan Goedereis
Beth Elise Gordoni
Leonard Grabowski
Stephen James Graff
Dewey Allen Groennert
Glen Marvin Gummersheimer
Christopher John Guse
Denice Fern Gustin
Donald A. Guzan
Max Eugene Halberg, Jr.
Richard R. Hall
Samuel Hanna
Joel Harold Harres
Michael Thomas Harrington
Gary Roy Harris
William Eugene Haubner
Sharon Elizabeth Hawkins
Mark E. Hayes
Mary Pat Hayes
David Kent Healy
Gary R. Hegg
Todd Martin Henderson
Thomas Peter Henn
Brian Paul Hennrich**
Stuart I. Herman
Luis A. Hernandez-Amezquita
Robert W. Hess
Douglas E. Hileman
Mark Corbett Hill
Garry Joseph Holub
William Richard Horwath
Mark Robert Hosto
Guljihan Ibrahim
John E. Idstein
Alexandria Elaine Iwen
David Michael James
Silas C. Jayne
Richard A. Jelinek*
Julie Kay Johnson
Stanley O. Jones
John Neumann Kagy
Terry Walter Kasper
Mary Ann Kaufmann
John Thomas Kelly
Billy Lynn Kittinger
Larry Paul Klassman
Daniel J. Kongs
Susan Beth Krahn
Evelyn Kramer
Steven Edward Kremske
Jerry Lee Kruckeberg*
James Ray Kuberski
John Russell Kuntz
Barbara Ann Kviz

College of Business and Administration

John R. Darling, Dean
R. Clifton Andersen, Marshal

BACHELOR OF SCIENCE

Brian Scott Adams
Eugene Agee
H. Levent Akay
Mary Jellen Allen
Karen Andrew
Debra Marie Armstrong
Ruby Carol Bacon
Robin Paul Bailey
Seth W. Baker
Kevin Dean Bame
Bradley David Barnes
Diana A. Bartoszewicz**
Roger G. Belisario
Richard C. Bell
Anthony E. Beninato, Jr.
Stephen Leonard Bening
Robert Charles Bereskin
Robert Allen Berey
Dwight Alan Berk
Cary Peter Betti
Audrey Mae Biby
Michael P. Blickensderfer*
Jay D. Boatman
Linda Louise Boe
John Russell Bowman, Jr.

Jeffrey Loren Bradford
Gregory Scott Brady
Kevin William Bragee
Steven Joseph Brand
Thomas M. Brand
William P. Brand, Jr.
Richard M. Bratyanski
Sandra Lynn Braun
Jeanne Ellen Brazinski
Patrick J. Brennan
Daniel Jacinta Brown
David James Brown
Gary R. Brown
Jim Brown
Douglas A. Bucciarelli
Barbara Anne Bugal**
Gregory W. Bump
J. Scott Burner
Loretta Geriann Burns
Darrell K. Busse*
David Charles Calvert
James Jay Calvetti
Jane Frances Campbell
Karen Cargill**
Daryl Kevin Carlsen
Steven Bruce Carnot**
Murshed S. Choudhury
Diane Marie Loos Christner
David Gene Clarke
Linda Lansing Clutts
James Lawrence Cody
Claude L. Crockett
David R. Crow
Charles Culkin
Timothy Hugh Curry
Michael Joseph D'Agostino
Thomas Frank D'Angelo
Scott Anthony DeGraeve
Roger A. DeGroot
Victor James Del Mastro
Gerald Francis DeSimone
William Joseph DeVerna, Jr.
Thomas R. DeWitt
Cary A. Dickson
Ted Steven Douglas
Nancy Katherine Doyle
Dale Allen Dykstra
Michael Scott Eaton
Jack Owen Edwards
Vicky S. Edwards
William S. Endicott
Steven Erjavec
Michael V. Esposito
Vickie Joann Evans
Osayande Oluwatoyin Eweka
Christopher Rocco Farrell
Lance Feik
Darryl Randall Ferguson
Charles Thomas Flamm, Jr.**
Jakob Fischer
Lucinda Mae Flota
Carla June Ford
Christopher William Forkin
Catherine Fournier**
Robert Frank Fulton
Norris Charles Gambrell
Julie Althea Garrett
Anwar Abdul Ghani
Janet Marie Gnidovic*
Kevin F. Gochanour
Timothy James Gossett
Lynn Ronald Graveline
Robert H. Gross
Jan R. Guard
David L. Gund
Lionel Lopez Guzman
David Alan Haas
David R. Haertle
Bruce A. Hagan
Terry Lee Hall
Dennis J. Hallahan*
Zulkiflee Abbas Abdul Hamid
Neil D. Hansen
Eugene Joseph Harding, Jr.
Rita Jean Harris
William F. Hartmann
Ron L. Hathcock
Steven D. Hayslett
Thomas W. Healy
Robert Leslie Heimburger
Donald R. Heine
Scott Paul Hendricks
Nicholas Stephen Hennenfent
Kenneth R. Hicks, Jr.
Carey R. Hileman*
Michael D. Hinrichsen
Donna Kay Hilton**
Dale Holmgren
John Robert Houren
Kerry Jay Hudgens
Kevin J. Ilges
David R. Jacobs
Willis Johns, Jr.
DeNorvelle V. Johnson
Anthony Eugene Jones
Stephen Michael Jozwiak
Baltazar Hom Juarez
David Edward Kanies
Randi Kaplan
Kristi Lee Karls
Stephen F. Karstrand
Robert D. Kauffman
Miyamoto Kazuo
Michael D. Kelley

John E. Kern
Ronald E. Kern
William Elliott Ketring
Dennis Michael Kimmeth
Cynthia Lynn Klokkenga
Darryl G. Kloter
Tevfik Ugur Kocaras
Kurt Egon Koegler, Jr.**
Paul P. Koziarz
Allen G. Kronenberger
Lan-Fong Kwok

College of Communications and Fine Arts

C. B. Hunt, Jr., Dean
Mary Lou McCauliff, Marshal

BACHELOR OF ARTS

Zachary Thomas Abbott
Richard Arthur Akers*
George N. Albon
Susan Carol Alstot
Scott J. Amiot
Denise Cecile Armour
Mary Jane Avery
John Scott Bacon*
Michael J. Baldwin
Raymond Balinskas
Allen Loy Barksdale
Deborah Ann Barnes
Deborah L. Bell
Stephen M. Belz
Thomas D. Berkler
Frederick W. Biddenstadt
Gary Bishop
Anne Bradford
Pamela Anne Brown
Annette Brya
Robert Howland Cairns
Jo-Anne Cairo
Lisa Dianne Calvo*
John William Carney
Robert Paul Carrick
Michelle Mary Carter
Jerry L. Cassidy
Carmie C. Castellano
Brenda K. Webb Chapman
Alfred R. Colla
Timothy Damian
Lawrence H. De Kock
Mary Madeleine DeYoung
Vicki Lynn Diveley
Nick Doerr
Christopher Elliott Dunn
Daniel James Dunne IV
Josef Ernst
Susan Lynn Estabrook
James E. Estes
Geneva Harlene Faughn
Mary Margaret Feil
Lynnette Marie Fischer
Keith Frausto
Scott C. Fredenburg
Brooke Ellen Fuller*
Hillary U. Galkin
Anne-Bridget Gary
Thomas W. Gatlin***
Beatrice Geraci
Amy Beth Gilson
Janet Ann Glowney
William R. Goes
Dale L. Goldsmith
Robert Mark Grant
Leslie Anne Green
Joan C. Grigus
Lisa Marie Grimm**
Mary Jo Grimm
Burghilde Gruber**
Jeffrey Allen Gurley
George M. Haddad
Jean Marie Hadlock
Peggy Louise Hagen
Josiah Preston Halstead
Ronald Franklin Harrison
Sally D. Harwood
Marcia Theresa Heroux
Rosanne Herzog
Lawrence Alan Jacobs
Victoria Agnes Jaris***
Dexter G. Johnson
Mary Ann Kelly
Brian Francis Kennedy
Robert M. Kennedy
Jeanne Kracher
John Erik Kristiansen
Barbara E. Kundanis
Steven Nicholas Kupczak

BACHELOR OF MUSIC

Randall Frank Black*
Deborah J. Cooper*
Peggy Duszynski**
Anne Furuya**
Richard S. Gardner
Steven Lee Hankla
Lisa Ann Hartley
Keith W. Huffman
Terry Lynne Hunter
Mark Karner

BACHELOR OF SCIENCE

James Richard Accuiso
Anabella Velasquez Acosta
James Joseph Adams
Janet Marie Ahlert
J. Moore Albert
Mary Beth Aldrich
James Todd Althoff
Kenneth Robert Anderson
Pamela Jo Anderson
Cynthia Ruth Arbuckle
Leonard Michael Bafia
Pamela Anne Bailey
Veronica Lynn Banks
Jacqueline R. Barber
Ronald S. Barclay
Wendy Diane Bassuk
Catherine Louise Beaver
Joy Ellen Behling
Christopher A. Belbin
John Hughes Bender, Jr.
Bradley D. Bensman
Scott A. Berchtold
Maria Enilia Bernardi*
Scott William Berry
Kathleen Leigh Best
Bradley Betker**
David W. Black
Douglas Charles Blazer
Gerard Francis Bliss
Michael C. Block
John Philip Bloomer
Raymond Michael Bono
Debbie Sue Beals Borries**
Victor Borzkowski, Jr.
Matthew David Bowman
Sandra Jean Boxleitner
Brad A. Brailsford
Ernest Wayne Branson
Susan A. Brierly
Jana M. Brockman
Beverly Edwina Brooks
John Emmett Brown
Michael Allen Brown
Travis Lee Brown
Deborah E. Browne*
Thomas Alan Bubert
Harold DeWayne Burnett
George Jerome Burns, Jr.
Susan Kay Busse
Cynthia S. Cahill
James Richard Calvin
Debbie A. Canelakes
Steven James Carleson
Jodi Anne Carlisle
Ann W. Castle
Lori Ann Castleman**
Michael Andrew Chamberland
Leslie Rae Cherney
Scott Lee Christensen
Patricia Leona Ciullo
Christopher Michael Cline*
Josephine A. Collins
Mary Kathryn Collins
Carol Kathleen Comella*
Ann C. Conley
John P. Conley
Daniel F. Conrad
Loyd Gerald Cothran
Penny R. Cremeens
Lisa Janel Crocker
M. Therese Crowley
Darryl Glenn Crum
George Louis Csolak*
David A. Currier
David R. Dame
Michelle Marie Damico
Nicholas J. Danna II
Glenn Arthur Darack
Joan Renee Davis
Roger R. Davis
Timothy Spencer Davis
Michael Reeves Dawson
Sharon L. DeGraaff
Dara Sophia De Janovich
John Gregory Despain
Elizabeth Ann Devlin
Jannette L. Dingwall
Mark C. Doenges
Zretta Jeanette Donald
Thomas Charles Doran
Joe Edward Doss
Linda Diane Doss
Patti B. Doughney
Kathy Lee Dove
Tim Allen Drake
Kevin Michael Draz
Joel William Drazner
Jan Drummond

Bradley Howard Dubow
Patrick B. Duff
Letha Marie Dugas*
Nancy R. Dundas
Susan Lynn Dunlap
Susan Ann Dunston
David Richard Eads
Latrice Andretta Elliott
Gordon Ray Engelhardt
Paul Robert Engstrom
Stephen D. Ennen
Steven L. Ettinger
Nicholas C. Facenda
Michael T. Fellner
Susan M. Fernandez
Kurt Kenneth Fetzner
Mark Anthony Filosa
Mary Melissa Fitch
Hugh Richards Fletcher
Richard Joseph Foley
Janet Darnella Ming Foree
Karl Dietrich Forth
Bradley S. Fox
Jeanine Freeman
Racine Ann Freeman
Connie A. Friedman
Charles G. Frier III
Janice Lynn Fry
Deborah Ann Gargac
Rebecca Jean Gilbert
John P. Giusti
Steven Alan Goldstein
James Howard Gray
Gordon Lewis Grimes
Curtis E. Guy
Stephanie Lynn Haberkorn
Thomas Joseph Hack
David Kenneth Hall
John Edward Hall
Paul M. Halvey
David Ellis Hargrave
Diane Marion Harke
Roberta Lynn Harris*
Mickey Von Haslett
Pamela Diane Hatchett
Susan Leigh Hayes
Edward J. Helleny
Frank William Hemphill
Karl Walter Hicks
Philip Kent Higgerson
Cheryl Lynn Holliday
Mark Edwin Holm
Stanley Martin Hopkins
Curtis M. Hornback
George L. Hunt
Sharon Hutcherson
Mary Anne Ianieri
Vivian Joetta Isert
David W. Janecek
Faith Bernadette Janus
Linda L. Jenkins
Nancy Ruth Jenkins
Jerome Joffe
Marianne Johnson
Ronaldo Jones
Sara Jordan
Irene Anna Juknius
Angel Sau-Ping Kam
Karin Maurine Keith
John Dennis Kelleher
Deborah Ann Kelson
Richard Eugene Kemple
Richard Kern
Stephen J. Kiener
Steven Wayne King
Michael Lee Kinsall
Timothy M. Kirby
Steven Charles Klasek*
Richard Klasen
Joel I. Klasky
Richard Ray Klicki
Craig Edward Kohler
John Robert Kontney
Donald William Kornfeind
Frank J. Kracher
Robert S. Kramer, Jr.*
Michael Jeffrey Krisfaluzy
Steven Mark Kropla

College of Education

Elmer J. Clark, Dean
Donald L. Beggs, Marshal

BACHELOR OF MUSIC EDUCATION

Bonnie Lee Brayshaw
Gregory Joe Butler
Roberta Sue Krukoski

BACHELOR OF SCIENCE

Charles S. Aarons
Cheryll Lynn Ackley*
Dennis J. Adams
Maureen Allmendinger
LaDonna Lee Aldridge
Charles Richard Almond*
Allan R. Altruz
Stephen Richard Alvin, Jr.
Charles Chester Amason
Terry Douglas Ames
Thomas Stuart Anderson***
Miron Ann Andrews**
Heather Lyn Androney
Katherine Antosiak
Joyce Ann Arado
F. Paulette Ashbrook
Patti Jean Bailey
Susan Diane Bailey
Cecil Edward Baker
Edward Earl Bamrick
Jean Elizabeth Bandy
Richard Scott Barker
Kathy Ann Barksdale
Jeffrey Lee Barlow
Eula Mae Buggs Barnes
Michael James Barry
Suzzette Jewell Beanland
Keith R. Bettis
William Beatty
Albert E. Becker
Jerry Lee Becker**
William H. Bedford*
Thomas H. Beebe
Bridget D. Bellavia
Allan E. Belvin, Jr.
Suzette Pauline Berg
Sherry Anne Berkowsky
Irene L. Blake
Karla Jean Bluedorn*
Frank Bobiak
H. John Bodeker, Jr.
Bonnie Rose Boersma*
Diane E. Bogolub
William Edward Boots
Karen Sue Borton
William James Bosse
Gerard C. Bourgeois
Paul Carl Bourne
Linda Kaye Boston**
Judy Sue Bowlin
Deborah V. Braden
James Cecil Bredwell
Kenneth Eric Brock
Jill Stacey Brooker*
Barbara Anne Brown
J. Dean Brown
Patricia Lee Bruce
Roger E. Brummett*
Willie Frank Bruton*
Paul Eugene Burchett
Marilyn Margaret Burns
Robert P. Burnside
William Lewis Burton
Karen Jeanine Busch*
James Douglas Butler*
Maria Varano Butz
Thomas L. Cade
Georgeann Calderon
Patricia Ann Campanella
Cindy S. Campbell
Robert Ritter Campbell
Cynthia Ann Carner
Clyde W. Carney
James C. Carrigan
Diann Rose Carter*
John Charles Casebeer
Earl William Casner
Christine M. Cavoto
Cindy J. Centella
Michael Blaine Chapman
Hubert Lee Chatman
Carol Lynn Chmielewski*
Ruth A. Ciastko
David Louis Cielak*
George Charles Clark
Marsha Ann Clark
Dennis Ray Cockrum
Joseph Henry Coenen
Stephen Raymond Colbert
Elisha Nolan Coleman*
Sharon Renee Collins
Walker A. Cone
Judi Congiardo
Colleen Mary Conlan
William Blaine Conner
Helma Paula Cooley**
Stephen F. Coon
Lynne L. Cooper
Patrick Ward Cooper
David Henry Cosgrove
Jennifer Brooke Court
James Thomas Cowan
Sandra Letha Cox
Sara Starbuck Cox**
Beth Ann Craig
Kathleen Creso
Samuel Crespo
Michael N. Cripps
Paul M. Crisanti
George D. Crosby***
Susan Marie Csipkay
Patricia J. Cummings

Mary Grace Curtis
Mary Kay Dahm
Warren Eichholtz Dambaugh, Jr.
Dawn Adele Davie
Sylvia Lorraine Davis
Joseph Theodore Dechant
Thomas M. Deehr
Diane DeJohns*
Alan L. DeKeyser
Tonya Jean Dempsey*
Robert W. Derby
William Duncan Deringer III
Paul L. Dervin
Mary Beth DeStefano
Cynthia Marie Devin
Michele Debra Devo
Susan M. Dilley
Kevin Ray Dixon
Mary Suzanne Dixon
Peter S. Dixon
Janette Doerner
Donald H. Dorrah
William Joseph Dougherty
Mary Loretto Doyle
Lynnette Lou Dralle
Sandra Jean Dudenbostel**
Michael Duke
Diana Claire Dunn*
Sheri Dyel
Dale Frank Eggert
Warren H. Elliott
Roger Martin Emerson*
Brenda Kay Erickson
Christopher John Ernst
Lyla D. Ernst
Bill Hunter Etheridge
Christine Anne Evon*
Jayne Ann Fager
Laurel Jean Faust***
Brenda Kay Fehr
Jo Ann Fiene***
Gary Figgins
Kenneth Vernon Fish
John S. Fisher
Linda J. Flowers
Barbara Ellen Foley
Thomas Charles Foley***
Ronald Edward Fontenot
Caressia Fountain
Audrey Janoskie Frey
Jeffrey Randall Fritts
Wayne J. Furman
Nancy H. Gacki
Claude M. Gallagher
JoAnn Gallagher
David Brent Gallo
Nancy Gardner
Siegfried Gates**
Carol Louise Gavin
John Richard Gaydos
Theodore Geisinger*
Jerry Robert George
Ellen Lucille Gerl
Karla Ann Gholson*
Thurman L. Gibson*
Cheryl Sue Glass
Cynthia Marie Glynn
Paula Sue Goebel
Pete Armond Gonzales
Rosalie Goodman
Margaret Elizabeth Gossage**
Gregory Scott Gould
Wilma Louise Grothoff
Christy Gunnon*
Donald L. Gustafson
Anne Maria Gutsick
Tommy D. Gwaltney
Frederick D. Haagenson**
Kenneth Gail Haas
Suzanne Elaine Hager
Neale E. Hall
Anna Marie Hamilton*
Patricia Lynn Hammonds
Timothy M. Hanley
Kayladene Marie Hanna
John Harbin, Jr.
Kerri Lynn Harris
Julius Steven Harsy*
Janet Lee Hart
Mary Susan Hartzog**
Judy Elaine Hawkins*
James Richard Hazzard
Joseph Edward Healy
Frederick Alan Hemsworth
Gina Lynne Henderson
Robert G. Henger
Rosalie Aldrich Hennessy*
Todd Chapman Henricks
Lula "D" (Hawkins) Henry
Robert Cyril Herndon
James M. Higgins
Ellen D. Hise
DeAnn L. Hocher
David Michael Hoelscher
Larry C. Hoercher
Patricia Maryanne Hogan
James Joseph Hogg
Frances Holbrook
Harvard Collin Holden
Henry M. Holden*
Garay Dion Holland
Melvin Lee Holler
Richard Wayne Hood
Janet Susan Hopper

Stephen A. Howe
Vicki Moniger Huelsmann
Earl McClure Huggins
Gary Hunter
Annie Grace Meggs Hyatt
Merry Kay Ibach
Roy David Inglis
Jane Ellen Jackson
Grace B. James
William Harvey Jenkins
William F. Jennings
Barbara Kay Jesse
Nancy A. Jines
Christalyn Jean Rainwater Johnson*
James A. Johnson
Kay Parker Johnson
Timothy Anthony Johnson
Leslie H. Johnston
Cherie L. Joiner*
Margaret Weston Jones
Susan Ellen Karlov
Kenneth Robert Karwowski
Sharon Ann Kasluga
Susan E. Kaufman
Kimberly Jo Kelly**
Dorsey Wayne Kemp
Melinda Cox Kemple
Trifonia C. Kendall
Karyn Fay Kerley
Elizabeth Ann Kiessel*
Lynn Tia KirStimon
Ivo Anthony Kisic
Ronald W. Klein
Edward Ralph Knapp
Lori Ann Knoblauch
Anne Marie Koeppel**
Mary Patricia Kolb
Aimee Koob
Dawn Kraayvanger
Christine Martha Krug
Roberta Lynn Krupinski
Ronald L. Kruse
Alicia Marlene Kusnetz

College of Engineering and Technology

Philip K. Davis, Acting Dean
Marvin E. Johnson, Marshal

BACHELOR OF SCIENCE

Kenneth Franklin Adams
Gary Wayne Addison
Russell Earl Alcorn
James Emmett Allen
Kerry Brennen Allen
Charles E. Ambrose
Fred William Ananias, Jr.***
Georg Andino, Jr.
Richard Francis Ashcraft, Jr.
Charles Vernon Ashdown, Jr.
Terry Eugene Asher
Carl Lewis Barber III
Eric Edward Bate
Donald Raymond Beeks
James M. Benson
Jeffrey L. Biss
Russell William Brandt
Gary L. Bray*
Allen F. Broocks
Charles S. Brown
James Robert Buchler
Jonathan S. Bumgarner
Lori Kim Buntin*
Walter Frederick Burger III
John W. Butala
David Lee Campbell
Charles Dennis Cann
Richard J. Caplis
Anthony Joseph Carrino
Bryan Douglas Carter
Alvin Lavon Carthon, Sr.
David James Castillo
John F. Ceslovnik
Ricky Wayne Charles
Rosemary Christina Chretien
Wayne L. Cochran
Enola Gay Coffelt
Barry H. Cohn
Robert Charles Cortez
Stanley Martin Cory
Phillip Anthony Cox*
Steven Ray Cruse
Warren John Dannelly
Jose Vidal Davila-Martinez

James Allen Denton
George De Saegher
Robin Wesley Dillman
Marion Monroe Dollar
Mark Walter Edwards
William D. Egert
Arvo R. Eilau
Michael Francis Elshoff
James Ray Evans
Steven Dale Fain
Gregory Steven Falk
Jeanette Marie Fallon
Lemuel C. Floyd
R. Michael Foley
Chit Yan Fong
John L. Forsythe
Michael Angelo Foster
Sharon E. Fox
George Joseph Frank
Budd Henry Frazier
Rodney Eugene Freeman
William Bryan Freres
Bob C. Freyensee
Richard Anthony Garcia
Richard Mark Gebhardt
Steven Edward George
Peter Alan Giczewski
Shamseddin Golshahr
Donald F. Goodale
Kenneth C. Goold, Jr.
Marc Bruce Gordon
Gary Richard Gorzoch
Danny L. Gullett
Wayne Gunderson
Christopher P. Gutmann
Vernon D. Guyer
Bennett Ray Hale
Howard Boyett Hall
James Edward Hale
Tom Mitchell Hall
Howard Steven Hammel
Michael Joseph Hanratty
Michael Dennis Harfst
Richard Berton Hargis
Dennis R. Harris
James R. Hartle
Ronald W. Hartwick
Farhad Hasheminejad
Thomas A. Haug
Thomas Mark Hawes
Tetsuro Hayasaka
Steven F. Heath
Michael L. Hecker
Hamid R. Heidary
Hermann Thomas Heinemann
William Milton Heisterberg
Mohamad Nabil Ahmad Hijazi
Charles K. Hirons
Tommie Glenn Hogan
David Dee Hohenstein
Carl Milton Holt, Jr.
Joseph Edward Holtgrewe
Abdolhossein Hoormazdi
Stephen Duane Horchem
Hamid Daneshvar Hosseini
Terrence Hughes
Clayton Alan Huikko
Diana R. Hundsdorfer
Thomas Vaughn Ingve
Robert Lee Jackson
Martin W. Jalovec
Vida Jamnejad
Kebede Jimma
Michael Dennis Johns
David Johnsen
Dennis Michael Johnson
Stanford John Johnson, Jr.
Stephen E. Johnson
Thomas R. Johnson
Bobbie J. Jones*
Thomas Arthur Jones
Gene E. Jordan
Kyungsoo Jun
Harold Warren Keck***
Robert Stephen Kerby
Farah Khorashadi
Louis John Kimpan
Donald E. Knill
George Bernard Komora
Yasutoshi Kuramochi

College of Human Resources

Seymour Bryson, Acting Dean
Jacquie Eddleman, Marshal

BACHELOR OF ARTS

Steven R. Bennett*
Michael Joseph Besal**

Paul Thomas Cassidy
David J. Cihlar
Karon Lee Dickholtz
Gary Michael Jones
Rachel Kolikant

BACHELOR OF SCIENCE

David Brian Adams
Nelson Adams
James Daniel Aldridge
Michele Lynn Alexander
Carol F. Anderson
James Allan Anderson
Robin Lynn Appel
Joseph Val Arbogast
Wm. Stephen Armes
Bonnie Ann Ashby
Cynthia Louise Atwood
Alan D. Barber
Susan A. Barbre**
Ernest Slyvester Barlow, Jr.
John Richard Barrett
Patricia C. Barry
Willetta J. Bayer
Sharon Jane Beaty
Terry W. Becker
Debbie Bedford
Sandra Ann Bedford
Mark Albert Joseph Bedolli
Randy James Bell
David Arnold Below
Donna R. Bemer
Michael Joseph Bernard
Judith A. Bieber
William C. Bird, Jr.
Karla Bjork
Robert D. Blades
Sally Joan Boerma***
John Michael Boget
Lawrence Aaron Boyd
Linda Yvette Brady
Christopher Teddy Brant
Deborah Ann Brooks
Cynthia S. Brown
Evon Lorraine Brown
Mary Susan Brown
Angel Buenrostro
Jane D. Bussom
Lisa Claire Button
Deborah Anne Cain
Kathleen Therese Carmody*
Andrea Marie Carroll
Deborah Elaine Carter
Michelle Mary Carter
Dennis J. Cassidy
Steven Cattaneo
Jerry R. Cave
Gail Marie Cerek
Lonnie B. Chaney, Jr.
Perry Lee Chaney
Donna Davis Cheney
Gail M. Ciganovich
Karren Janice Cole
Kay F. Smith Conner
Michael Patrick Considine
Clinton R. Cook
Lisa A. Cooper
Paula Marie Corrigan*
Marilyn Jean Corthen
Diane Margret Cosgrove
Dale M. Costantino
Stephen J. Creque
Stephen Dale Croslow
Angela McGuire Crow
Mary Colette Crowell
Deborah K. Cudworth*
Pamela Garrett Cummins*
Sherri Gunter Cunningham
Rebecca Sue Curtis
Joseph Wesley Dagley
Ankica Damjanovich
Lori A. Davernheim
Robert L. Deaton
David J. Deglomine
Sharon Marie Del Bianco*
Valerie Lynn DePasque
Myrna Loy Dimmitt
Mary A. DiNicola
John Thomas DeVardo
Karen Rae Dietz*
Kip G. Dillow
Nadege Dmytrivk
Carol Sue Doland
Denise Laura Dove
Linda Marie Ducey
Russell R. Dutcher, Jr.
Pamela Jean Ebert
Phyllis Tsukamoto Echols
Natalie Gail Edelstein
Elbert Denziel Edwards
Renee M. Ennis**
Loretta E. Epplin
Dava Lynn Etter
Russell Scott Fabiani
Debra K. Ferguson
Zachary Grey Filis
Michel W. Flint
Daniel Claude Flowers**
Thomas Albert Forst
Lisa Kay Franke*
Susan Kay Franklin*
Lillian Louise Fravell

Lesa Marie Frazier
William John Fuentes
Cathryn Ann Fuhrman
Anita Loretta Garrette
Anita Lynn Gaudia
Tina M. George
Diane Marie Gerdovich
Carmen Yolanda Gibbs
Dianne L. Gibson
Mary Jane Gibson
Christine Margarete Giggenbach
Timothy Michael Gillespie
Susan K. Givenrod
Melvin Orlando Glenn
Kirk Daniel Glover
Kristine Allison Goetz
Lisa Jo Goldman
Pamela Wilson Goolsby
Mary Catherine Gordon
Deborah Priscilla Graves
Robin Kay Greenspan
Janet M. Groh
Rick Gutierrez
Elois Wanderlyn Guyse
Marilyn Jean Haake
Lori Jean Hagen
Audrey L. Hankel
Shelby T. Harbison, Jr.
Michael D. Harris
Michelle Harrold
Judith Lynn Hawkins
Jean L. Heckman
Becky L. Heilstedt-Corray
Youko Henmi
Patricia Marie Herren
Jon Daniel Hess
Holly Hill
Margaret Ann Hill
Patricia Ann Hill
George Thomas Hobson
Jeri Lynn Hoffmann**
Ann Kathleen Hogan
Ann M. Horman
Dawn S. Hornback
Brenda Elaine Howard
Mary Ellen Hughes
Susan Lynn Introna
Karen E. Jackson
Peggy Faye Jackson
Michelle Jacobini
Joan M. Jacobsen
Karen Kay Jacques
Lana Sue James
Melodie R. Jankowski
Gregory Lamiece Johnson
Rebecca Ruth Johnson
Cynthia Ann Jones
J. Karen Jones
Kim Allen Jones
Leonard Andrew Jones
Robert Wayne Jones
Judith G. Kaminsky
Valerie Martin Kappel
Catherine Jean Kapros
Terri L. Karlovic
Anne Elizabeth Kearney*
Janet Denise Kelly
Thomas Scott Kelso, Jr.
Jaclyn Sue Kennedy
James R. Kenney
Daniel Stuart Kerr
Diane Marie Kiczuk
Karla Maria Kidd
Mark Alan Kieffer
Karen Elaine King
Reginald Jerome King
Susan Valerie Klein
Kimberly A. Koelling
Kathleen A. Kolvek
Elizabeth Ann Kraj
Nathalie C. Kretzmann**
Ronald R. Kuhn
Jean Marie Kunze
Debra Kay Kyler

College of Liberal Arts

Lon R. Shelby, Dean
Ernest K. Alix, Marshal

BACHELOR OF ARTS

Steven J. Alesch
Deborah Louise Alexander
Peter Christopher Alexander
Robin Paul Allbritton
Charles Ray Allen
Dinah Anderson
Peter Anger

David Ray Artrip
Carleta Lorraine Mighell Asbury
Phillip Lewis Barkley*
William C. Bartelsmeyer
Blair Kevin Basham
Diann Basler*
Kathleen D. Baylor
Gary Wayne Bensema
Aaron Jack Berlowe
Mathew Mark Bernhard
R. Scott Bitner
David W. Black
Gary Robert Blakeman
Alayne Renee Blickle
Kim Conrad Block
William S. Bloom
Annette Alger Cameron Blum
Steve Boll
Dolores A. Bomrad*
Daniel H. Borg
Moha Bouacha*
Adriana Halyna Brama
John Walter Brandon
Terry A. Brazitis
Robert Jay Breitling**
Terry G. Britt
Robert D. Brody
Rebecca Gail Brymer
Charles A. Burns
Nancy Buss
Stephen John Buzby
Elizabeth Suzanne Cairns
James Lawrence Case***
William Thomas Cemeno
Bill Ming Ying Chan
Mark A. Chesney*
George Edward Childers
Timothy B. Chisholm
Bradford Eugene Choate
Dean L. Christianson
Shannon Anne Cleary
Cathy J. Coats
Brian Cook*
Christopher David Cooney
Deborah Jo Corker
Vernon Cornell
Peggy L. Counelis
Phillip D. Cox
Theresa L. Cox
Kevin Scott Creevy
Benjamin D. Crockett
Peter McLendon Crockett*
Stephanee K. Crosley
Jeffrey L. Cross
Dale Thomas Danner
Keith Eugene Davis*
Laura M. Davis
Samuel Richard Hunter Dean
Alan R. DeBaugh
Diane Delgado
Gail M. DeVito
Paul S. De Volpi
Stanley Edward Dickirson
Melinda Katherine Diltz
Sheri Ann Dinning
Diane Donnelly
Lanny Donoho
Thomas Allen Dossett
Lisa Diane Doty
Steve R. Douglas
Douglas J. Dudra
Alejandro Dyner
Kristine Ann Eckebrecht
Catherine M. Edwards
Steven James Epstein**
Deborah Hope Fagan**
Chow Kit Fai
David John Faucher
Nancy Ellen Ferrell
Pamela J. Finkel
Annalise Christine Fischer
Marilyn J. Fletcher
Jennifer A. Foley**
Donald Edwin Fricker
Kazuko Furuta
Norman Bryan Futrell
George Lewis Gaines
Kevin Gallagher
Melissa Ann Gasser***
Jeffrey Gerard Gentile
Larry A. Gilbert
Jane M. Glatz
Jerry Goldner
George Howard Goodin
Joan Wilson Gordinier
Gust Gregory Gotsis
Donald G. Graham
James Gerard Grant
Kevin S. Gray
Lynndon Michael Guard
Richard Haeske
Nancy Lynn Hamill
Susan M. Hanafin*
Raymond Donald Hanson
William L. Hardison
Stephen Joseph Harris*
Thomas Clarke Head
Joseph L. Heimann*
Suzanne Heins
Joseph T. Heneghan
Robert Lee Hoffmann, Jr.
Gerard T. Hogg
Jeffrey Allan Horton
Cecily Mitsuyo Hoshiko**

Ronald Patterson Houston
Jeanne Marie Huening
Wendeee Hughes
Susan Dawn Hunt
Kavouth Huy
Fatimah Wati Bte Ibrahim*
Misono Ichikawa
Gary Richard Irwin*
Michael Robert Jasmon
Judith Dykema Jenkins
R. Lee Jewett
John David Jochem
Stuart Alan Johnson
Thomas Lee Johnson*
Kenneth Randall Jongsma
Victor M. Jordan*
Daniel James Joyce
Gail A. Joyce
Denis A. Junge***
Zari Ann Kalo*
Debbi Gay Kapp*
David Karol
Janine Karpel
John David Karstens
Michael Edward Kaufmann**
Philip D. Kell
Charles Edward Kelly III*
Michael Charles Kelly
William Joseph Kerley
Daniel R. Kerrigan
Charles George Keskel, Jr.
Robert Scott Kiriakos*
Janet Adele Kirkpatrick
Michael Kenneth Klebert
Michael Joseph Kleindl*
Adeline Josephine Kmucha
Perry Alan Knop

BACHELOR OF SCIENCE

Jody Ann Brockway
Eric E. Brown
David Michael Favero*
Harry S. Federman
Alan Edward Fries
Jolita Ann Gallagher
Mark J. Greene

College of Science

William G. Dyer, Asst. Dean
Russell Dutcher, Marshal

BACHELOR OF ARTS

Steven A. Abegg
Hamidah Ahmad
Nicholas A. Amigoni
Kenneth Ancell
Barbara A. Angrist
Cindy Kay Bailey
Kenneth Lee Ballenger*
Gary Nixon Barker**
Kyla Kimberly Basham
Carl Leon Berke
Herman William Berning
Silvio Anthony Biasella
Elizabeth Ann Blaise
Patricia M. Blomquist
Richard W. Bond*
Mary Elizabeth Bonerb
Michael James Borgsmiller**
Alan Joseph Brown
Diane Lynn Bruckner
Mark Peter Cavanaugh*
Thomas Lee Cecil
Kevin Jay Childers***
John Joseph Cicero
John Raymond Ciserella
Robert Arthur Clevenstine
Kevin C. Coleman
David Paul Conner*
Phillip James Cover*
Joel Lynn Cross
Sara Louise Crowner*
Michael Scott Curtiss**
Michael Patrick Daily
Larry John Davis*
Mark Stephen Davis
Janet Lorraine Day
Valeri Dawn DeCastris
Douglas Thomas Doppke
Brian K. Dunlap
Edwin Dale Dunteman
Eugene A. Dust
Ronald R. Dye
Rose Elizabeth Epler
Marc Evans
Randall J. Falconer***
Joan M. Fanella

Glen N. Feather*
Daniel L. Finley
Frances Jean Fogerty*
Kevin B. Fox***
Dennis James Furlong
Richard James Gardner
Bruce Dorian Gill
Kenneth Thomas Gleichman, Jr.
Patricia Denise Glenn
Julie Pamela Goff
Robert Joseph Golz*
Daniel Ashley Graham
Robert English Grassberger, Jr.
Bradley Scott Greenberg
William Paul Gress
Gregory Van Guard***
Allan L. Hablutzel
Rohana Binti Abdul Halim
Michael Alden Hall
Donald Frank Hankus
Mark L. Hanson
Keith Charles Hayden
David Lloyd Helper*
Janet Sue Hentze
Charles Julian Higgs
Gary Lee Hiller
Michael J. Hodgman***
Vicki Ann Hoyle
Nor Asma Bte Ismail
Rohani Binti Ismail
Joyce M. Izzi
Carolyn James
Randall Scott James
Lawrence Merritt Jones
Michael Donald Karlstad
Michael A. Kelly
Jean Elisabeth Kennedy
John Hoston Kerrens
Joyce Eileen Kienzler
Daniel Kunil Kim**
Jon B. Kraft
Eugene Robert Kraus, Jr.
Dennis Richard Krug

BACHELOR OF SCIENCE

Kevin J. Andres
David Lee Barr
Norman Mark Bates
Glenn Paul Berry
George T. Bicego
Everett Ati Blackwell
John Petrella Buchanan
Robert Steven Carlson
William Thomas Cochran
Barry I. Cohen
David Thomas Cronin
Kevin P. Crowley
JoAnna Davis
James Robert Denk
Scott N. Didriksen
William Bruce Drendel*
Duane Allen Eilders
Michael Roy Erickson
Robert Dwayne Eversole
James E. Figlewicz
Philip J. Fishella
David Thomas Flynn
Pamela Jo Gass
Michael James Gogoel
Gary Mark Goodman
John Lee Griffis
Mickey Gunter*
Michael John Guzan
James Manley Hall
Charles Raymond Heinz, Jr.
Mark Paul Hertel
Allen Robert Hilgers
Douglas Wayne Hindle
Michael L. Holem
William Michael Holsinger
Gregory G. Johnson
Greta Elaine Johnson
Edward F. Kazak
Robert Charles Kenney
Paul Howard Keturi
Arthur Pemberton Kitchen
Steven Patrick Krueger

School of Technical Careers

Lillian Greathouse, Acting Associate Dean
Michael Walsh, Marshal

BACHELOR OF SCIENCE

Ronald C. Adkins
William Henry Adkins
Dennis H. Adolph
Frederick Aguilar*
H. Levent Akay
Marla K. Andrews
Mark Ernest Babbitt
David James Baird, Jr.
Steven R. Baker
Todd E. Baker
William Michael Balboa
Curtis J. Bare
Charles Marion Barnett
Joanne Barrett
Gregory James Bassett
John Scott Becker
Miriam Helen Beckstrom
Kenneth Joseph Bellendir
Karen S. Benz
Janet L. Berry
Larry M. Birkhead
Frederick Ray Blass
Jay Gustave Bloom
Robert James Bobb
Linda Lee Bonesz
Steven Lee Bonesz*
Mark David Bonham
Roger Andre Bousquet
Kathryn Ann Borchardt
Kevin Wayne Borchelt
Verne Louis Brace
Robert Michael Brady
Lewis Wayne Brewer
Kenneth Allen Brockway
David Dean Brooks
Harry L. Brown Jr.
Steven Lee Brown
Scott Lloyd Buckles
Gordon Wayne Bullock*
Terry Lee Burjes
Gary L. Burke
David C. Byers
Paul Robert Byrns*
Dan G. Calderala
Michael Nicholas Campione
Jose Roberto Campos
David Edward Carlson
Patricia Ann Grosboll Carter
Steven Robert Castle
Jaime A. Cavanaugh
Gary Scott Cervak
Robert C. Christie
Daisy Lee Stewart Clayburn
Clarence Ray Cochran
Allan Michael Collins
Lonnie Deon Conner
Dennis L. Conrad
John Craig Coogan
Tyrone Paul Cormier
Donald Kevin Covey
David Earl Cox
Thomas Edward Craven
Bryan John Crowe
Steven Robert Daudelin
Joan Mary Davis
Dwayne Day
Arthur Joe Daymon
Geoffrey Sholes Dean
Mark Robinson Dean
Jeffery Brian DeBosschere
Kimberly Ann Deiters
Teodolfo Elane DeLeon
John Albert Demons III
Mark Alan Dillier
Beth Ann Dobkin
Dennis Duane Dodge
Christopher D. Dreyer
Curtis Lee Duplack
Carson Clay Dykes, Jr.
Ronald LaVerne Ellerman
David L. Ellis
David Allen Eppelheimer
Bryan Villegas Espinosa
William Joseph Espinosa*
Mauro N. Farinelli
Bonnie D. Fark
Ruby Smith Farrell
Michael Richard Farren
John William Fenske
Ronald Gene Forren
Arthur William Fox
Richard Dale French
Cynthia Sue Frey
Eugene R. Fuller
Katherine Anne Gardaphe
Wilson R. Gawthrop, Jr.
Daniel J. Gengler
Howard Heyne Germon
Maurice Virco Gill II*
Randall P. Goerlich

Thomas A. Gossman, Jr.
Michael Baker Graddy
Thomas Francis Graf*
Barbara Grant
Debra Kay Grisham
Charles Eugene Grove
James Kevin Haar
James Thomas Hagan III
Timothy Scott Hagfors
Cheryl Lee Hammack
Lynne Marie Hansen*
Todd Martin Hansen
Charles Stephen Harriman*
David Brian Hay
Mark Allen Heidbreder
Steven Joseph Hemmer
Sharon L. Hoffmann
Steven John Hogan
Donald Eugene Howerter*
Marilyn J. Hritz**
Michael L. Imundo
Dale Joseph Inman
Thomas E. Instone
Alfredo Jahn V
Juliann Jansen
Cecil Wayne Jasper
Roger Jay Jeffries
Marcia Lyn Jensen
Robert Friedrich Jensky
Barbara Elizabeth Johnson
John Roland Johnson
Guy William Jones
John Steven Jordan
Randy John Kazmer
Judy Ann Keller
Karl P. Kerstein
Kenneth Alan Kiriakos*
Donald Kirman
Bradley Irwin Kish
Nancy Lynn Knuth
Russell Arthur Krichbaum, Jr.
Debra A. Krueger
Vicki L. Collins Kuch
James Lee Kuro
Mark Russell Kurth

University Studies

Jewell A. Friend, Dean
John Belcher, Marshal

BACHELOR OF ARTS

Dennis Ray Anthony**
Leonard Allen Beasley
Valerie Williams Greenfield
John F. Kent

BACHELOR OF SCIENCE

Morris L. Anderson
Michael W. Baker
James L. Bartholomew, Jr.
Linda K. Hays Barton
Danny A. Beavers
Gregory David Bettis
Margot Theresa Burchard
Montgomery Hale Burr
Charles M. Clark
Michael William Dowd
Susan I. Dzambazovic
Ann M. Hardin*
Robett Duncan Harshman
Theodore John Hollander

CANDIDATES FOR THE ASSOCIATE DEGREE

School of Technical Careers

Lillian Greathouse, Acting Associate Dean
Michael Walsh, Marshal

ASSOCIATE IN APPLIED SCIENCE

Robert L. Abney
Jeffery Clark Almdale
Max Byron Anderson
Stephen Rae Ashley
Kevin R. Azbell
Steven R. Baker
William Michael Balboa
Leonard William Balcerak
Michael J. Baltrunas
Gregory James Bassett
Brian Keith Bates
Richard A. Battaglin
Kris Edward Bell
Scott Taylor Bland
Robert J. Blakley
Jay Gustave Bloom
Robert James Bobb
Mark Alan Boese
Ronald G. Broeking
Rodney L. Brown
Scott Lloyd Buckles
James Arthur Budd
Kerry L. Buxton*
Dan G. Calderala
Glen A. Carter
Vincent Edward Carter
Patricia Lenore Casey
Gary Scott Cervak
Evan Austin Childers
Robert C. Christie
Ted Lawrence Christy
Louis Domonic Cipriano**
David Francis Cirock
Fred David Cogswell
Allan Michael Collins
Dennis L. Conrad
Kevin Lynn Cornell
Donald Kevin Covey
David Earl Cox
Timothy A. Cross*
Steven Robert Daudelin
Jon Daniel Davey
Geoffrey Sholes Dean
John Albert Demons III
Kenneth D. Dennett
Linda Marie Ducey
Thang Duc Puong
Richard David Edwards*
Jeffrey Leonard Eggert
Ted Henry Einheuser
Kevin A. Ellis
David Allen Eppecheimer
William Joseph Espinosa
Larry W. Evans
Gary Fendrich
John William Fenske
Steve Fink
Daniel F. Fitzgerald
Richard Eugene Foley
Richard Fong
Mark E. Fresen
Robyn Wayne Frick
Lance N. Fuhr
Rusty M. Garner**
David H. Gentles
Gerald William Gerdes
Howard Heyne Germon
Anthony G. Gesky
John George Gidzinski Jr.
David Nathan Goldberg
Sergio Andres Albonico Gonzalez
Ronald Lee Gooden
George Gounaris
Thomas Francis Graf

John S. Greenhalgh
Howard Greenstein
Maria Renee Gregory*
Brian Cal Grigsby
Debra Kay Grisham
Luis Roger Guerrero
Dennis Paul Gustafson
Timothy Scott Hagfors
Lila Hall
Neale Theodore Hanke**
Charles Stephen Harriman*
Frank Arthur Harris
Robert T. J. Hart
Robert Hamilton Hedrick
Mark Allen Heidbreder
Timothy P. Hennessy
Steven John Hogan
Matthew A. Hollek
Jon Charles Hollich
Dale Joseph Inman
David Douglas Janes
David Bryan Jankowski
David Jarvill
Bruce Randall Johnson
Michael A. Johnson
Guy William Jones
John Lloyd Jones
Keith Alan Kaiser*
Charles William Kasnick
Bryan Irvin Keller
Paul William Kint
Kenneth Alan Kiriakos*
Joseph G. Kolesar
Linda Joy Korneta
Fred Kreuscher
Ronald Dean Krueger
Joseph Anthony Kunkel
James Lee Kuro

ASSOCIATE IN ART

Peter Olu Adeniran
Patricia Ann Adkins
Thomas J. Agard
Mildred Anson
Kathleen Marie Arnold*
Michael James Ashner
Tolulope Christianah Awosika
Donna Jane Baird
Linda B. Becker
Miriam Helen Beckstrom
Charles Begg
Geneva Mary Behner
Bridget D. Bellavia
Kenneth Joseph Bellenoir
Cheryl Ann Bereznak
Robert Stanley Biarkis
Shari Iolene Birch
Bruce A. Blew
Julie Rae Brackett*
Timothy P. Bramley
Rebecca Ann Braun
Kenneth Allen Brockway
Terry L. Burjes
Edward L. Casper*
Ronald Keith Caudill
Victoria Anne Chamberlain
Robert P. Clark Jr.
James Donald Coble
Demitrous Cornell Cook
Dean A. Craven
Amy Jo Crawford
Michael Gerard Crossey
Bryan John Crowe
Wayne Mikolaj Czyz
Diane Kay Dahlstrand
Karen S. Davis
Mark Robinson Dean
Philip C. Dismukes
Rita M. Dombroski
Marcia Shirley Donaire
Tarisa C. Drewes
Christopher D. Dreyer
Erin Colleen Driscoll
Diana Durman*
Elbert Denziel Edwards
Mary L. Edwards
Susan Eickhoff
Robin Eisenberg
Kathleen Elzer
Patti Marie Erdmier
Donna Kay Falkenhein
Nancy Farley-McCaleb
Claude L. Fath*
Pamela Jean Faulkner**
Susan Lynn Ferguson
Lynn Therese Flannery
Kenneth Wayne Fleeger
Debra Ann Frasco
Erin Ann Frawley
Amy L. Freis
Sandra Lee Gajewski
Helen Elaine Gammie
Jan Lynn Gentsch
Charles Michael Gilliam
Ann Louise Glynn
Patricia Lee Guebert**
Gena Sue Gunn
Paul Haidinyak
Ginger Marie Hall
Barbara Kay Halstead
Jack E. Hankla
David Orin Harris

Karen Ann Hattendorf
Judy A. Heap
Virginia Marie Henkels**
Timothy Robert Herbst
Dennis Michael W. Herrera
Julie Ann Holland
Byrd L. Huber
Lisa Marie Hutton
Barbara J. Imhoff
Lisa M. Inda
Cynthia T. Johnson*
Denise Patricia Jones
Jeanette I. Jones
Sylvia Vanessa Jones
Judy Lynn Kalish**
Jeanine Ann Karolus*
Donna Marie Keane
Margie Jones Keefer
Judy Ann Keller
Karl P. Kerstein
Jeffrey Neil Kipp
Nancy Lynn Klopp
Connie Louise Kosell
Clifford John Krajewski
Jean Krettler
Mary Ann Kurlas

Afternoon Session

(2:00)

The following list contains the names of candidates for degrees, the granting of which is contingent upon successful completion of all the requirements for the degree.

One asterisk after the name indicates the candidate is being graduated with honors, two asterisks indicate high honors, and three asterisks indicate highest honors.

DISTINGUISHED SERVICE AWARD

RALPH E. McCOY

Dr. Ralph McCoy has contributed an enormous amount to the libraries of Illinois. Under his guidance, Morris Library at Southern Illinois University has become an excellent research library. In addition, Dr. McCoy's work in the area of freedom of the press and censorship has been very important to the scholarly community.

Born in St. Louis in 1915, Dr. McCoy received an A.B. degree from Illinois Wesleyan University in 1937, a B.S.L.S. from the University of Illinois in 1939, and an M.S. from the University of Illinois in 1950. After having taught in the Marissa Township High School, Dr. McCoy worked first as an Assistant Librarian at the University of Illinois and then as Editor of Publications and Administrative Assistant at Illinois State Library from 1937 to 1943. After serving in the army Dr. McCoy became Librarian at the Quartermaster Technical Library at Ft. Lee, Virginia, and returned to the University of Illinois in 1948 as a Librarian in the Institute of Labor and Industrial Relations. He served in this capacity in 1948 to 1955 and completed his Ph.D. in Library Science in 1956. He moved to SIUC in 1955 where he served as the Director of the Libraries and later as Dean of Library Affairs until 1976.

Dr. McCoy's contributions to the libraries at SIUC cannot be overemphasized. When Dr. McCoy first joined the faculty in 1955 Wheeler Library held approximately 160,000 volumes; at the time of his retirement in 1976, Morris Library was approaching 1.5 million volumes, making it the 42nd largest university library in the nation and earning it membership in the select Association of Research Libraries. In addition, he recruited much of the staff necessary to build, organize, and interpret these collections to the University community. Needless to say the growth of the undergraduate, graduate, and research programs of SIUC over the past two decades could not have taken place without the development of this major research library.

In addition to general research information, Dr. McCoy actively developed special collections of rare books and manuscripts. Morris Library now possesses one of the most comprehensive collections of James Joyce materials as well as the papers of Lennox Robinson, longtime director of Ireland's Abbey Theatre. Other outstanding manuscript areas are modern American, British, and Irish literature and theatre, and modern philosophy. Dr. McCoy also recognized the necessity for the collection and preservation of materials in the history of printing and publication within Illinois. In conjunction with the growth of Illinois imprint material, the University Archives is engaged in an extensive program of collecting historical manuscripts of both local and national importance.

Especially notable among Dr. McCoy's many publications is his Freedom of the Press; An Annotated Bibliography which appeared in 1969 and won awards from both the American Library Association and the American Association of Law Libraries. A ten-year supplement to this work is being issued by the SIU Press this spring. Dr. McCoy is also listed in Who's Who in America. He has also served graduate education as a member of doctoral committees in Education, History, Journalism, Philosophy, and Political Science.

Dr. McCoy's service to Illinois and to Southern Illinois can also be recognized by his service as a library consultant for fourteen different colleges and universities, and his membership on the Council of the Center for Research Libraries in Chicago from 1965 to 1976. (He was a member of its Board of Trustees from 1971 to 1974.) He was also the President of the Association for Colleges and Research Libraries (1966) and has been very active in the American Library Association, serving on many committees including its Council (1966). In addition, he was the ALA representative to the American Council on Education in 1970. Locally, he has served on the Carbondale Public Library Board from 161 to 1974 and was its President from 1966 to 1974. He was also a charter member of the Shawnee Systems Library Board serving from 1964 to 1971.

Because of his contributions to the libraries of Illinois and his scholarship, Southern Illinois University at Carbondale recognizes Ralph E. McCoy by presenting him with its Distinguished Service Award.

CANDIDATES FOR THE DOCTOR'S DEGREE

GRADUATE SCHOOL

John C. Guyon, Dean
Robert C. Radtke, Marshal
John S. Jackson, Marshal

DOCTOR OF PHILOSOPHY

Michael Anthony Lischwe
Chemistry — Dr. Michael Sung
The Molecular Nature for the Processing of Polypeptide Pro-VII to Polypeptide VII in Adenovirus Type II

Richard Phillip Long
Speech Communication — Dr. Edward McGlone
The Influence of Self-Disclosure on Participation in a University Faculty Development Program

Sue Young Luckey
Education — Dr. Robert L. Buser
Development of Guidelines for Simulated Model Office Education as Perceived by Authorities in Office Education and Evaluated by Model Office Coordinators

Tran Thi My Luong
Education — Dr. Paul H. Morrill
The Use of Personalized Instruction and Mastery Learning: Modules for the Survey of American Literature

Lynda Marie Maddox
Journalism — Dr. Robert Trager
The Federal Trade Commission in the 1970's: A Revitalization?

Dale Frederick Martin
English — Dr. E. Earle Stibitz
Robert Frost: The Poet as MythMaker

Michael K. Martin
Education Dr. John H. Erickson
An Investigation of the Extent to Which Selected Socio-psychological Variables are Related to an Individual's Choice of Occupational Level

Phillip Brewington Middleton
English Dr. Henry Dan Piper
By Way of Innocence: A Thematic Approach to the Fiction of Richard Wright

Timothy I. Miller
Economics Dr. Donald R. Adams, Jr.
A Monte Carlo Study of the Mean Squared Error Performance of Various Ridge Estimation Techniques

John N. Moore
Psychology Dr. James H. McHose
The Effects of Preshift Trial Distribution on the Magnitude of the Negative Contrast Effect

Chadwick Henry Nestman
Education Dr. Bruce R. Swinburne
Patterns of Organization and Structure of Administrative Computing Centers in Four-Year Institutions of Higher Education

Paul Ernest Novak
Education Dr. Charles B. Klasek
A Survey of Media Utilization in Accredited Associate Degree Nursing Programs Administered by Public Community Colleges

Takeshi O'Hara
Education Dr. Ernest L. Lewis
Computerized Evaluation Simulator Based on the Cipp Model

Katherine Eugenia Parrish
Education (Interdisciplinary with English) Dr. Bruce Appleby
Dr. Nancy Quisenberry
The Acquisition of Five Syntactic Structures by Children in Kindergarten through the Sixth Grade at Two Socioeconomic Levels

Glen A. Pedersen
Education Dr. Wayne Ramp
Dr. Marcia Anderson
A Study of Illinois Resident Vocational/Technical Proprietary Schools Characteristics

Gail Buren Peterson
Education Dr. Beverly Wickersham
Degree of Consistency among Therapists with Different Theoretical Orientations on the Importance of Nonspecific Relationship Factors in Counseling

Virginia Politino
Education Dr. JoAnne Thorpe
Attitude Toward Physical Activity and Self-Concept of Emotionally Disturbed and Normal Children

Mary Parker Powell
Education Dr. John B. Hawley
Dynamics for Change in Graduate Education for Clinical Specialization in Medical-Surgical Nursing

Ray Leonard Reid
Education Dr. Dale E. Kaiser
The School Superintendents' Roles in Professional Negotiations in Illinois

Bob Santos
Education Dr. Michael K. Altekruse
Prediction of Student Persistence, Withdrawal and Transfer at Two Community Colleges

Karen Elizabeth Sardeson
Education Dr. Francis J. Kelly
A Descriptive Study of Verbal and Physical Transitional Behavior During the Acquisition of the Concepts of Conservation: Toward a Better Understanding of Children in Cognitive Transition

Mary Hawley Sasse
Education Dr. Harry G. Miller
Dr. Jewell A. Friend
Teaching Native American Literature in the High School: Theory and Practice

Doris J. Skidis
Education Dr. John T. Mouw
A Study of the Kinetic Family Drawing and Reading Achievement

James Joseph Spurrier
Speech/Communication Dr. Eelin Stewart Harrison
The Integration of Music and Lyrics with the Book in the American Musical

Glenn Whipple Steinhausen
Education Dr. Robert D. Russell
Identification of Variables Which Predict College Student Acceptance of Described Teaching Approaches for Courses in Death Education

Rodney A. Sullivan
Psychology Dr. Thomas Schill
Preferences for Directive Versus Non-Directive Therapist Statements among Black and White Non-Client University Students

Carol Thompson-Sgori
Speech/Communication Dr. Eelin Stewart Harrison
The Louisville Children's Theatre: A History

Stephen B. Tietz
English — Dr. Thomas J. Hatton
The Team that Played Away

John Paul Toth
Chemistry — Dr. David F. Koster
The Nuclear Magnetic Resonance Spectrum of 2,3-Difluorobutadiene Partially Oriented in a Nematic Solvent. Experimental and Theoretical Energy Profiles of 2,3-Difluorobutadiene Perfluorobutadiene

Ruth Walther
Education — Dr. Nancy Quisenberry
Dr. Margaret Keyser Hill
An Investigation of the Relationship between Children's Television Viewing Habits and Their Behaviors in Unstructured Activities

Sandra Webster
Psychology — Dr. Jack McKillip
Attribution Explanations for the Menstrual Distress-Cognitive Facilitation Phenomenon: Misattribution of Arousal, Failure or Compensation?

Michael Boyd Wood
Philosophy — Dr. John Howie
Whom Only Vanity Intices: Bernard Mandeville and British Philosophy in the Augustan Age

Lloyd Douglas Worley
English — Dr. Ted E. Boyle
Four Lost Comedies of Lennox Robinson

Sami R. Zalatimo
Education — Dr. Harry G. Miller
Education and UNRWA Analysis of United Nations Relief and Works Agency Responsibility over Educational Programs in the Palestinian Refugee Camps on the West Bank of the Jordan River

The list of the Doctor of Philosophy graduates includes the majors, the names of the faculty members in charge of dissertations, and titles of dissertations.

CANDIDATES FOR THE SPECIALIST DEGREE

GRADUATE SCHOOL

John C. Guyon, Dean
Robert C. Radtke, Marshal
John S. Jackson, Marshal

SPECIALIST DEGREE

Mary M. Calloni Miller
Guidance and Educational Psychology

CANDIDATES FOR THE MASTER'S DEGREE

GRADUATE SCHOOL

John C. Guyon, Dean
Robert C. Radtke, Marshal
John S. Jackson, Marshal

MASTER OF ARTS

Pamela Sue Lacey
English as a Foreign Language and Linguistics
Yuet Fan Lai
Linguistics
Raymond L. Lau
Philosophy
Robert Marshall Leahy
Linguistics
Richard William Leeman
Public Visual Communications
Paul Christopher Lindenfelser
Zoology
Anthony C. Liu
English as a Foreign Language
Susan P. Lowery
Psychology
Barbra Luce-Turner
History
Julie Holt Lutton
History
Patrick J. McGeary
English
Stephen Frank McNutt
Public Visual Communications
Mark Steven Mendell
Philosophy
Therese C. Mihlbauer
Psychology
M. Monahan
Latin American Studies
Christopher D. Morris
History
Patricia Jean Morris
English as a Foreign Language
Richard K. Nawa
Zoology
Nguyen Thi Ngoc-Phuong
French
Odeh J. Odeh
English
Charles R. Paprocki
Rehabilitation Administration and Services
Carolyn J. Peet
Zoology
Joachim Dieter Pleil
Physics
William George Podlecki
Public Visual Communications
Mary Catherine Radosh
Sociology
Margaret Ann Ramos
English as a Foreign Language and Linguistics
Mark S. Rathke
Zoology
John Clinton Ravesloot, Jr.
Anthropology
David Tryon Ray
Linguistics
Nancy Gay Richey
Sociology
Gabriela Evelyn Richter
English as a Foreign Language
Jay D. Robinson
Rehabilitation Counseling
Lee Thomas Rode
Psychology
John Martin Russell
Philosophy
Jeffrey Peter Ryan
Economics

Eduardo Saenz Rovner
Economics and History
Roma Anne Safranek
Psychology
Gregory L. Sanders
English as a Foreign Language
Nancy Schilling
Rehabilitation Counseling
Albert L. Schmidt, Jr.
Psychology
Steven John Schuster
Zoology
Laurie Claire Scott
Rehabilitation Counseling
Daniel Sherman
Psychology
Jeffrey R. Single
Zoology
David Russel Smith
History
Jeanette Elizabeth Stephens
Anthropology
Christine R. Stewart
Zoology
Susan K. Stover
Political Science
Susan Marie Tracz
English
Ay-Ling Tsien
Journalism
Martin Edward Vaughn
Zoology
Michael George Vendl
Public Visual Communications
Vera Dean Webel
Geography
Jon Robert Westa
Zoology
Jessie Raye Williams
Behavior Modification
Byron Russell Williamson
Zoology
Leonard Paul Wilson
Geography
Rhoda Ka-Wai Yuen
Psychology

MASTER OF BUSINESS ADMINISTRATION

Chung Pang Lee
Business Administration
David W. Letourneau
Business Administration
Robert Howard Lindsay
Business Administration
Kevin Arthur Lindsey
Business Administration
Mark K. Lindstrom
Business Administration
Nickolas A. Little
Business Administration
Penny Jane Luisada
Business Administration
Victor Li Man-Yiu
Business Administration
Donald J. Marszalik
Business Administration
Cynthia Hagan Miller
Business Administration
James M. Mills
Business Administration
Sharon Mathis Moody
Business Administration
John Mugerditchian
Business Administration
Anthony Louis Naples
Business Administration
Gus Nastos
Business Administration
Darrell D. Norton
Business Administration
Kurt Howard Olson
Business Administration
Samuel Adedayo Oyinloye
Business Administration
Thomas A. Peterson
Business Administration
Gary Lee Quast
Business Administration
Bart Keith Rabelow
Business Administration
William Charles Reed
Business Administration
Daniel Lawrence Simms
Business Administration
Robert B. Sloan
Business Administration
Gus E. Smith
Business Administration
Jeffrey Kermit Speer
Business Administration
Gary W. Starck
Business Administration
John Thomas Sweeney
Business Administration
Diana Leibson Tilley
Business Administration
Richard J. Vojtas
Business Administration
Curtis J. Vyncke
Business Administration

Mark Lane Woell
Business Administration
Frank Russell Wolff
Business Administration

MASTER OF FINE ARTS

Thomas G. Lingeman
Art
Dale Everett Maddox
Art
Judith Eberline Marcus
Theater
Joseph Henry Molinaro
Art
Ann Elizabeth Peck
Art
Louis Thiele Quaintance
Art
Andrew Morton Scott
Art
Tom Tobert Tebbenhoff
Theater
Bruce N. Waite
Art
Gary Lynn Wilson
Theater
Philip N. Woolley
Art
Karen Allene Wotiz
Theater

MASTER OF MUSIC

Joy Ann Lingerfelt
Music
David John Sackman
Music
Deborah Fay Schwab
Music
Norma Gene Sitton
Music
Gordon Arthur Waters
Music
Kenneth Richard Wilhelm
Music

MASTER OF PUBLIC AFFAIRS

Marick Francis Masters
Public Affairs
Sheila Ann Stains-Ramp
Public Affairs
Elizabeth Jean Swank
Public Affairs

MASTER OF SCIENCE

Deborah Bowen Ladd
Botany
Douglas M. Ladd
Botany
Michael Steven Lager
Plant and Soil Science
James G. Lakerdas
Rehabilitation Counseling
Krishan Roop Lal
Physics
Brent Alan Lasker
Microbiology
Joseph Lenzini
Forestry
Mary Jo Lindahl
Human Development
Richard Williams Lingle
Administration of Justice
Nancy E. Link
Forestry
Michael L. Maguire
Plant and Soil Science
David Lawrence Malicki
Geology
Andy J. Malmquist
Forestry
James P. Malone
Biological Sciences
Chorsie E. Martin
Rehabilitation Administration
and Services
Kent W. Mason
Administration of Justice
Laura Mason
Community Development
Michael Joseph Maxwell
Rehabilitation Counseling
Debra Anderson May
Computer Science
Paul Arthur Mayes
Biological Sciences
Mary Eileen McCann-Rugg
Home Economics
Ronnie Dean McCuan
Biological Sciences
Joan Frances McDonald
Administration of Justice
Carl Marvin McPherson
Community Development
Deborah Jean Meier
Forestry
George T. Merrifield, Jr.
Geology
Mark Gary Meyer
Forestry

Cynthia Lee Miles
Behavior Modification
Dennis L. Miller
Rehabilitation Administration and Services
Raleen Ann Miller
Speech Pathology and Audiology
William H. Miller
Agricultural Industries
Richard John Mirabile
Rehabilitation Counseling and Rehabilitation Administration and Services
David Joseph Mitchell
Agricultural Industries
Karl Keith Mitchener
Speech Pathology and Audiology
Michael Martin Mooney
Rehabilitation Counseling
Mary Ann Downen Morgan
Home Economics
Mary Theresa Cochrane Morgan
Speech Pathology and Audiology
Michael Donald Morin
Forestry
Geoffrey Hart Morrison
Administration of Justice
Gregory Michael Mueller
Botany
Brenda Myers
Human Development
Elise F. Naccarato
Physiology
Kenneth William Nelson
Administration of Justice
James Joseph Ness
Administration of Justice
David Clark Newton
Rehabilitation Counseling
Fidelia Leong-Kwan Ng
Rehabilitation Administration and Services
Sylvester Nnaedozie Obi
Geography
Otete Cecilia Okobiah
Rehabilitation Counseling
William Charles Parli
Plant and Soil Science
Marsha Ann Patterson
Home Economics
Mark Alan Peitzmeier
Agricultural Industries
Gary B. Peterson
Administration of Justice
Randal J. Peterson
Microbiology
Peter Anthony Petrowsky
Mining Engineering
Edward C. Pfeiffer
Engineering
Patricia Phyfer
Administration of Justice
Ruben Dario Pinto Zavala
Agricultural Industries
Catherine Lynch Pleil
Mathematics
Robert Lee Price
Zoology
Geraldine Culpepper Prisock
Rehabilitation Administration and Services
Robbi H. Pritchard
Animal Industries
Wickremasinghe Bandara Rajaguru
Administration of Justice
Sampath Kumar Ramachandra
Engineering
Vicki Ann Rauwolf
Animal Industries
Lucy Jill Rendleman
Agricultural Industries
Judith Campbell Rice
Home Economics
Cynthia Susan Ritter
Physiology
Maria T. Riva
Behavior Modification
Gary F. Rockwood
Rehabilitation Counseling
Gregory Rodzenko
Geology
James Wesley Roodhouse
Rehabilitation Administration and Services
Terri Lynn Rosenfeld
Plant and Soil Science
Andre Jean Emile Roualet III
Community Development
Jane E. Ruff
Rehabilitation Administration and Services
Daniel Patrick Runyan
Physics
Willie S. Saunders
Speech Pathology and Audiology
Patrick Lee Scher
Geology
Susan T. Schmitt
Animal Industries
Thomas G. Senghore
Plant and Soil Science
Janice Lynn Sethne
Speech Communication

Sharon M. Sheppard
Rehabilitation Counseling
Elaine Simmons
Rehabilitation Administration and Services
Mary A. Simpson
Rehabilitation Counseling
Ronald John Sipko
Behavior Modification
CathLee Smith
Geology
Madge Drummond Smith
Community Development
Louanne Ione Smolin
Speech Pathology and Audiology
Dennis Smoot
Biological Sciences
Diane Lynn Solberg
Rehabilitation Counseling
Paul G. Soustek
Geology
Linda Lee Sowers
Plant and Soil Science
James William Stasiak
Physics
Sheila Rae Steele
Geology
Robin Stein
Administration of Justice
John O. Stewardson
Agricultural Industries
Debra Jane Stokes
Forestry
Richard W. Stotler
Microbiology
Betty Ann Strack
Biological Sciences
Wilson A. Suarez
Physiology
Paula Jean Sudheimer
Rehabilitation Counseling
Richard L. Sullivan
Zoology
Daniel Joseph Svoboda
Forestry
Beth A. Swisher
Plant and Soil Science
Linda Block Synenki
Rehabilitation Counseling
William Roger Tanner
Botany
Elizabeth Dickey Tapp
Forestry
Greg Alan Thaler
Behavior Modification
Leola Theobald
Home Economics
Linda McGuire Thompson
Speech Pathology and Audiology
James Richard Thrasher
Chemistry
Karen Anne Tintera
Speech Pathology and Audiology
Donald Phelps Tomlin
Rehabilitation Administration and Services
Sue Niemeier Tryba
Botany
Patricia Tucker
Forestry
Michael F. Twombly
Plant and Soil Science
Clarinda Faye Unger
Rehabilitation Administration and Services
Vickie Maria Vagenas
Biological Sciences
Jeffrey A. Vernooy
Rehabilitation Counseling
John R. Vitello
Forestry
James Paul Volberding
Physiology
John Kenneth Walsh, Jr.
Physiology
Yih-huei Wan
Engineering
Simon Su Wang
Engineering
Lillie Mae Ward
Home Economics
Michael J. Wasylczak
Engineering
Frederick Sidney Welch
Zoology
Ronald Edward Weller
Rehabilitation Counseling
Sheralyn R. Whipple
Rehabilitation Counseling
Mary Ann Wilkens
Animal Industries
James Francis Will
Botany
Marci Sue Winkler
Rehabilitation Administration and Services
Steven Anthony Wojcik
Speech Pathology and Audiology
Jan Adele Wolff
Rehabilitation Counseling
Ira Stephen Wolke
Physiology
Rosemary Sue Woloveck
Speech Communication

Michael Ray York
Agricultural Industries
Bonnee K. Zander
Rehabilitation Administration and Services
Anne Louise Zoeller
Plant and Soil Science

MASTER OF SCIENCE IN EDUCATION

John R. Laws
Physical Education
Jill Yan-Ru Li
Special Education
Albert L. Linne
Higher Education
Carol A. Lipp
Occupational Education
Philip Alan Logsdon
Secondary Education
David Michael Lombards
Higher Education
Thomas Kenneth Marshall
Higher Education
John C. Martin
Higher Education
Ellen Kolb Marxer
Occupational Education
Jeanetta L. Mattingly
Special Education
Patricia Lynn McArthur
Higher Education
Kevin Gage McGarry
Secondary Education
William Patrick McMinn
Recreation
Patrick Kyle Melia
Higher Education
Rosetta Metcalf
Home Economics Education
Jill Ann Meyer
Special Education
Gregory Andrew Miles
Health Education
Steven I. Miller
Health Education
Margaret Gay Moore
Elementary Education
Michael J. Moore
Educational Administration
Nancy Neely
Special Education
Darlene Heer Neil
Home Economics Education
Bobbie Mae Newkirk
Health Education
Mary M. Niebruegge
Elementary Education
Carla Jo Wilkins Nilson
Home Economics Education
Charlene Louise Nixon
Special Education
Nancy Ellen Norman
Special Education
Irma O'Dell
Recreation
Myles Austin Odom
Elementary Education
Donald Lee Owen
Occupational Education
Chien-Chun Pan
Business Education
Denise Parker
Early Childhood Education
Kenneth Van-Arthur Parsons
Higher Education
Sallie Slowik Paugh
Elementary Education
David Lynn Phillips
Educational Media
Drew Phillip Potthoff
Physical Education
Barbara Jean Ralston
Health Education
Nancy P. Rist
Recreation
Janet M. Rittenhouse
Occupational Education
Geraldine Mary Rockett
Health Education
C. Renee Romano
Higher Education
Guelda Louise Root
Recreation
Wilma May Rose
Elementary Educaton
Karen A. Rosenschein
Special Education
Deborah Kay Rossetto
Special Education
Terry L. Rothwell
Higher Education
Robert Russell Saltzman
Higher Education
Deborah L. Schaefer-Maxwell
Special Education
Elaine Louise Schmitt
Recreation
Donald A. Schneider
Physical Education

Harry W. Schulz, Jr.
Physical Education
Nancy Ruth Schumann
Recreation
Lillian Ruth Scott
Special Education
Michael Richard Scott
Educational Media
Norman R. Seavers, Jr.
Occupational Education
Jeannette L. Shaw
Educational Administration
Elizabeth Anne Shelton
Early Childhood Education
Dwight Donnell Simmons, Senior
Health Education
Dwight L. Smith III
Higher Education
Jeanne Raye Smith
Health Education
Virginia Larson Solverson
Special Education
Rhonda Elaine Starnes
Higher Education
Christena Stoever
Special Education
William Frank Story
Health Education
Stephan John Swanson
Recreation
Sheau-Mao Tai
Higher Education
Peter John Temple-Thurston
Higher Education
Bongkod Tongwarin
Educational Media
Mary Jo Townsend
Educational Media
Richard Davis Trampe
Educational Administration
Virgil F. Trummer
Occupational Education
Louise Tsang Chiu Oi
Business Education
Lewis Tucker, Jr.
Physical Education
George John Vensel
Secondary Education
John F. Wade
Higher Education
James A. Wallace
Higher Education
Betty Lou Walters
Physical Education
Linda Marie Hackel Wasmund
Higher Education

Roger Dale Wiedeman
Special Education
Kathryn Louise Panaro Williams
Business Education
Sarah Jane Williams
Business Education
Harriet Etta Wilson
Guidance and Educational Psychology
John Christopher Wilson
Health Education
Mary Lynn Shepard Wiman
Business Education
Lynette Carol Wolff
Business Education
Dennis Wayne Wuehler
Guidance and Educational Psychology
Anne Elaine Gooding Zumwalt
Elementary Education

CANDIDATES FOR THE JURIS DOCTOR DEGREE

School of Law

Hiram H. Lesar, Dean
Donald W. Garner, Marshal

JURIS DOCTOR

Anthony J. Abate
Jack William Ahola
John I. Alber
Ray Eugene Alexander, Jr.
Paul David Baertschi
Robert J. Barth
Robert S. Beller
Robin Eden Bergstein
Willie Earl Bracey
Brenda Kay George Bryant
Wayne S. Carlson
Michael C. Carr
Jeffrey Lynn Clark
John Robert Clark
Michael Dwight Clary
Gregory D. Collins
James William Cox
Nancy Craven
Kimberly Lenore Aydt Dahlen
James Stephen Dunn
William L. Enyart
John F. Erbes
Matthew E. Franklin
Becky Russell French
David B. Garavalia
Dennis Alan Graff
Mark A. Hamrock
Christopher R. Heid
Paul F. Henry
Susan Melissa Hickman
Joseph Charles Hood
Harry James Irby
Robert Clemens Jacobini
Vergie L. Johnson
Thomas Everett Jones
Dennis A. Juncer
John Katovich
John W. Keaveney
Richard T. Klingler
Dixie Allen Kohn
Brian John Lampert
Mary Lou Lowder
John F. Lynn
Timothy James Matheson
Patrick M. McCann
David D. McCarthy
John G. McKenzie, Jr.
Joseph E. McMenamin
Mary Ann Midden
Katherine T. Monaghan
Robert Stanley Morse
Livingstone Robert Mueller
Debra Stankorch Nystrom
Gregory S. O'Hara
Fred Lester Onnen
Dennis James Orsey
David Everett Osborn
Ronald E. Osman
Joseph E. Painter
Sandra Jane Perry
Joseph Scott Picco
Harold K. Pike III
Howard James Pitts
George V. Postrozny
Darryl Delbert Pratscher
Christine Foote Pursell
Robert John Ralis
Mark J. Rubinelli
Michael John Ruffley
Joy Windsor Schultz
Robert E. Shaw
Scott Frederik Sullan
Brad Swearingen
John R. Truitt
James Scot Tukesbrey
Sherri Lynn Endsley Tungate

David Allen Virgin
W. Edward Webb
Howard Barry Wesley
David H. White
Janett Suzann Winter
Edward A. Woller
James Ray Wood
Kenneth G. Yalowitz
Christine G. Zeman

CANDIDATES FOR THE BACHELOR'S DEGREE

SCHOOL OF AGRICULTURE

G. H. Kroening, Dean
Eugene S. Wood, Marshal

BACHELOR OF SCIENCE

Brian John La Haie
Rex William Langham
Kenneth G. Larimore
Michael Herbert Larson
Mark Alan Lauchner
Stacie Sue Lawley
Gary Emerson Lee
Ray Charles Lehn*
James Nelson Leithliter, Jr.
Philip F. Leschina
Jeffrey M. Lewis
Kathleen Anne Likovich
Gregory A. Lilly
Timothy Craig Lindsey
Walter Longo
Christine Dawn Lozuk
Bradley D. Luebke
Gerald Andrew Magas
Judy Martin
Marie Jeanne Martin
Yvonne Ann Magdziak
George Martin Malone
Roger E. Malone, Jr.
Jody Gail Mandel
Paul A. Mariman
Catherine C. Martin
Dee Jay Martin
David Wayne Maschhoff
James Wilson McBride
John Michael McBride
Steven B. McClay
James David McClellan
Randy Jo McDearmon
Marshall H. McDonald
Donald James McGowan
Bradley Willis McKinney
Ronald R. McLaughlin
Sandra Jean McRoberts*
Susan D. McSherry
Paul R. Menningen
Susan Marie Meyer
Michael Allen Mibb
Charles M. Miceli
Larry Allen Miller
Rick L. Miller
Paul Robert Milligan
William J. Million*
Paul David Minkus
Ronald Lee Minnaert
Anthony Robert Mitchell
Pamela Fay Mitchell***
Robert J. Mitchell II
Vincent Eugene Mitchell
Nadine Mary Moranda
Thomas E. Moye
Candy Renee Woolsey Murphy*
James R. P. Murphy
Nancy Nausedas
Lee Ann Nellis
Robert William Neumann*
Jeffrey Stewart Newman
Nicolette Nyquist
Susan Clara O'Brien
Ann F. O'Donnell*
Allen Gregory Oller
Mary E. Olson
Robert Clifford Olson
Steven Mark Olson
Terry Lee O'Malie
Andrew Benedict Onufer
George R. Pappas
Janet H. Paul
Roger Allen Paulsen
Stephen Lloyd Pearson
Karin Perry
Gerald Petencin

Elizabeth Peters
Paul Leonard Peterson
James Louis Pisetta
Frank D. Pittman
Philip Joseph Potter
David A. Price
Juan Carlos Proano Lobo
George M. Prosser
Joseph Thomas Ptasnik
Jeffrey Carl Raben
Michael Leo Raben
Rick E. Rabka
Gregory Don Rinella
Ramon N. Rodriguez Lobo
David B. Rohlman
John Francis Rosentreter
John Donald Ross
Jeffrey Lynn Rugg
Pedro Enrique Santiago Carmona
Teresa J. Savko
Mark Martin Schaefer**
Paul David Schlindwein
Cathy M. Schweizer
John S. Shaw
David Clifford Shiley
Jackson J. Shinkle Jr.
Victor Oludare Sholanke
Ronald D. Shultz
Stanley Keith Sinclair
Donald E. Smith
Nancy Smith
Steven F. Smith
Stephen J. Snap*
Steven A. Snyder
Mary Martha Ann Solawetz*
Robert J. Sandgeroth
Scott Edward Srednick
Laura Lee Stewart
Mary Dawn Stoltz
David John Stran
Kathryn M. Strasky
Clinton S. Strohmeier*
Terri Ann Stufflebeam
Mark H. Sturm
Jeffrey Scott Sunderman
Brian Scott Swanson
Amy Carolyn Swigart*
Kristin Carrie Syverson
Junichi Takeuchi
John Robert Tesley
Merlin F. Tielkemeier
George Walter Timmons Jr.**
Ronald M. Travghber
Mary Ann Trobaugh
Theresa Mae Vagher
Denise Lee Rose Vahlkamp
Richard L. Vance
Robert E. Vihnanek
Leon William Vitort
Elizabeth Jeanne Voltz
Keith F. Voss
James Jeremiah Wadsworth
Dale Allen Waldo
Mark Leonard Waller**
Cheryl J. Wallinder
Scott David Walters
Sara Sue Walz
David Roy Warfield
Willow Warren
Gregory Wade Webb
James D. Webb
Brian Scott Wede*
Lynn Alan Wehrmeier
Susan A. Westrich
Ross W. Wherry
Peggy Ann Wilken
John Daniel Williams
Annette Marie Wisniewski
Stephen A. Wooten
Kevin Keith Wright
Michael Shane Yockey
Jeffrey Morrison Yost

College of Business and Administration

John R. Darling Dean
R. Clifton Andersen, Marshal

BACHELOR OF SCIENCE

So Ching Lam
Richard A. Lancia
David J. Landers
Adeniyi Ayodeji Lasunkanmi
Susan Alice Lee
Dale E. Leefers
Robert Alan Lentz
Robert Scott Lettman
Christopher George Lindsay
Gary W. Lingle
Michael Charles Liska
Donald Ross Little
Brian Joseph Loebach
Ervin Lollar

Kevin David Longveil
George J. Lynch
Thomas Antonio Macchione
Barbara Lynn MacMinn
David Dwight Main
Maribeth Claire Maloney
Stephen J. Mammoser
Yoshito Manabe
Arthur Don Mandelco
Mark Joseph Marinello
Timothy R. Marshall
Charles Mark Martello*
Barry F. Matthews
Jeffrey D. McGrain
Michael Charles McLaughlin
Raymond Scott McNamara
James Louis McNeill
Paul Graydon McSparin
Kevin Lee Mechler
Robert Louis Meinhold
Keith David Midstokke
Richard Joseph Mikuta
John George Miller
Steven Robert Milligan
Larry Gene Mitchell*
Mazlan Bin Mohamad
Tse Wai Mok
Jeffery Buchanan Moore
Marc W. Morel
Gary Lee Moreland***
Steven S. Moreno
Kendall P. Morgan**
John Morse III
Charles F. Moser*
Grover Zack Moss
JoDean Mulligan**
Mujib Adekunle Mumuni
Ian Webb Munnoch
Elizabeth Carman Murphy
Dennis Darrell Muse
Robert S. Muzzo
Richard L. Myers
Richard Jacob Naumer
Lowell Nelson
Steven Robert Nickles
Jill R. Oliboni
James Leroy O'Neal
Lynn Ann Orlebeke
Ratch Osathanugrah
Stephanie Denese Palmer
Mark Palmquist
Dale Edward Pankow
Michael Edward Papierski
Jay Richard Parras
Kevin Marshall Pearson
Chad M. Pemberton
Mitzi Ann Perez
Hanne Lone Petersen
Jolyn Ralph Petersen
William F. Piacenza
Paul Lawrence Piliponis
Allan Pillai
Gary Steven Pinsel
Laura Jean Piros*
Sandra Ann Popelka
Nguyen Dang Quang
Warren Edward Rebman
Robert A. Reichert
John Alan Renik
Larry John Reninger
Richard Clay Rice
Susan Irene Rice
Steven Maynard Rister
Andrew Ivory Roberts, Jr.
Bradley Ernest Rogers
Sara Jo Rogers
Jim Roland
Bruce Alva Runyon
Mohamad Fatmi Bin Che Salleh
Scott A. Samojla
Steven Franklin Sandifer
Azadeh Sarikhani
Thomas N. Schartow
Jerome Joseph A. Schillinger
John Paul Schmerbauch
Donald Franklin Schultz
Denise C. Schwartz
Thomas Gilbert Sell
Steven Mark Shashack
Mike Alan Shaw
Michael Alvin Shless
Gregory George Sick
W. Martin Sickles
Alan Dean Simpson
Ann Kwok-Yee Siu
Yin Kay Siu
Mark John Slade
H. Jeffrey Smith
Nancy Ann Smith
John Walter Sorgel
Bruce Dee Speer
Glenda Spencer
Thomas J. Spitz
James A. Stark***
David Martin Stautz*
George Aristotle Stephanopoulos
Gregory Stephen Stickels
Vernon Lindsey Stockard
Stephen Bernard Stokes
Fred R. Sutton
Richard N. Sveyda
Raymond E. Swanson
Susan Ching-Ching Tai
Rodney Gordon Talbot

Gilbert Yut Shing Tam
Sharon P. Tanner
LuAnn Tarnow*
Paul Edward Tegtman, Jr.
Bruce Allen Thomas
Carol Diane Thomas
Lorry E. Thompson***
Clement Martin Toohill II
Janet Lea Treece*
Theodore Tsangoulis
Mary Jane Tuthill
Gary Raymond Ufer
Anthony Emmett Valentine
James Joseph Valentino
Michael J. Van Natta
Mark Robert Waicukauski
Sally Ann Waldron
Charles K. Waldrop
James J. Walker
Wan Hee Wan
James H. Warner
Darryl Eugene Watkins
Joseph Anthony Waugh
Scott Lee Weber
Mark Streator Wehrle**
Wilford Leo Wentzel
Andrew Jay Werner
Pamela S. Westbrook
Carol Lynn White
Aaron Lewis Whitnell
David George Wickum
George H. Wienold
Karen Kim Williams
Robert D. Willis
Donald Wayne Wilmert
Stanley Winton Wilson
Randall Richard Witt
Michael Allen Wood
Kevin Julian Woods
John Paul Worby
Vivian Adele Wotiz
Jon Yambert*
Tak-Lin Yau
Vicki C. Young
Leung Wai Yuen
Jeannz C.Y. Yeung*
Winnie Fung-Yee Yeung
Debra Ellen Zaccagnini*
Morgan Zarbuck
Mary Ellen Zich
John L. Zimmer
Joel Ziomek
Mark Christopher Zweig

College of Communications and Fine Arts

C. B. Hunt, Jr., Dean
Mary Lou McCauliff, Marshal

BACHELOR OF ARTS

Barbara Laing
Peter S. Leafman
Karen Sue Lee
Scott R. Levin
Richard P. Levitt
Stephen M. Lindley
Jill Eileen Link
Kathryn Anne Ludek
Kevin Le Roy Makal
Gordon Eugene Manary
Nancy Ann Manderino
Helen Jean Manley
Glen Marullo
Nancy Missbach
Robert Clyde Mitchem
Susan Miller Mojeske*
Joseph John Moran
Maureen Mulvey
Steven D. Murray
Gregory Francis Nachtmann
Peggy Sue Nehmen*
Lauren Gail Nelson*
Andrew Scott Niceberg
Jane Elizabeth Noelke
Debra Papp**
George Michael Payne
Mariann Presvelos
Gordon Robert Pruett
Chester Prusaczyk*
Jean A. Rechsteiner
Timothy Riordan
Theresa Ann Rockwood

Charles Leonard Rogers
James S. Rose
Michael Roytek
Douglas Lincoln Rusk
Bob R. Sanders
Liane Maria Schlegel
Terri K. Schlie-Freyensee
Darrelle Scott
Rebecca Louise Senske
Ronald M. Shafer
David Eugene Shank
Michael Barton Sherfield
James Thomas Shirley III
David Phillip Shutt
Thomas Michael Sinclair
Jennifer Lynn Smith**
Christiana Marie Snyder***
Cheryl Ann Spran
Mark Richard Stevenson
Stephanie Kay Stobart
Scott Stockwell
Jay Robin Strickland
Stephen E. Strong
Patrick Strzelec
Thomas E. Stubbs*
Rita Sutko
Mark Everett Taylor**
Timio E. Teran
Alan Hibbard Thatcher
Stephen Fredrick Timpe
Kathleen S. Tschantz
Roger Lee Walker
Barbara K. Walsh-Wray
Carl Weingarten
Georgia M. Wessel
Vivian Pauline Wetzstein
Patricia Ann Weybrich
Beth Ann Whiteherse
Marilee Wilkins
Stanley R. Winkler
James Robert Wombacher
Gretchen Elizabeth Worley
Elizabeth Ann Yap*
Thomas Edward Zbornik
Bruce Allen Zeilman

BACHELOR OF MUSIC

Toshiro Mitsutomi
Sherrie L. Rideout Parks
Darryl Martin Phinnessee
Ted Ford W. Rosenberger
David Lee Schuessler
Glenda McMillan Simmons
Sally L. Strutzenberg
Stephen Paul Walker
Edward Walsh-Wray

BACHELOR OF SCIENCE

James Wilfred La Branche
Charles A. LaPaglia
Suzanne Karen Lasser
Lois Laux
Richard Mark Leighton
Catherine Ann Leistico**
Edward W. Lempinen
Kerry Levin
Lynne Denise Libke
Janet Beth Lindsey
Charles J. Lofton
Eric Francis Long
Paul Christian Long
Stephen Lee Lyons
Cynthia Elaine Mackel
Sue Trede Malahy
E. Frank Marchlewski
Lee Ann Market
William Donzell Marr
Marlene Kay Marshall
John Joseph Martin
Patricia Marie Martin
Hisamitsu Matsuo
Phyllis Jean Mattera
John J. McAuley
Michael L. McCarthy
Amelia Louise McCrary
Terri Lyn McDaniel
John Walter McGrath
Patrick Joseph McGuckin
Kevin E. Mc Gurk
John Mathew McKenney
Katharine Sue McManus
Julie L. Swenson McQuain
Sandra Kay Meacham
Sheryl Lynn Mendelsohn
Ernesto J. G. Mendoza
Evan Miao
Tim Lee Michaelis
Martin Kelly Michel
Jill Leigh Michelich
Laura Beth Millman
Martin Louis Mini
Julie Anne Moller
Christopher Lisney Monk
Carolyn Sue Montgomery
Carol E. Moses
Stephanie Ann Moss*
Noel Wicke Moster
Gary J. Mouish
Mary Patricia Murnane
Richard Dyer Murray*
Melody L. Murry
Joseph Thomas Nikola
James Daniels Novak
Michael Joseph Nubie

Scott Tsinn Nyi
Suzanne J. Schuerman Oberholtzer
Laurie J. O'Kane
Thomas Robert O'Rourke*
David Nelson Ozmun**
Michael Palella
Nadja M. Papillon
Laura A. Parish**
Michael John Parish
David Joseph Parks
Karen Lynn Parr
Robert W. Pastrick
James L. Patterson
Jay Harold Pearce
Deborah Gayle Peine
Debra Lynne Pelouch
Larry J. Penrod*
Robert Lee Perkes*
Thomas J. Perraud
Normann R. Pokorny
Alan Thomas George Porter
Beth Ellen Porter**
Carol Ann Porter
Kevin Dwain Powell
James Phillip Prather
Linda Marie Prather
Terry L. Presley
Angela M. Pucinskis
Adepeju Sherifatu Quadri
Teri D. Quertermous
John William Ramsey*
Barbara Ann Raney
Melodie Anne Redfearn
Michael Reed
James C. Reh
Patricia Denise Reilly
David Render
Kevin J. Reynolds
Leon B. Rhein, Jr.
Robert J. Ribordy
Robin Annette Richards
Mark C. Riordan
Amanda Beatrice Robbins
Mark Allan Roberts
William Thomas Michael Robinson III
Jane Elizabeth Rogan***
Andrea Beth Romanofsky*
Earle G. Rowe III
Michael Darce Rumsey
Michael W. Rutherford
Joel Jay Sackmann
Martha Ann Sakonyi
Ajoke Lola Sanyaolu
Daniel Mark Schindler
Gerald Dale Schneider
Michael Phillip Schneider
Michelle Ann Schor
Jay Dahnke Schuessler
Scott Eugene Segin
Joanie L. Shaffrey
Gary Kevin Shepherd
Susan Marie Shizas
Debra Ann Short*
Michael S. Sides
Ann Laura Slivinski
Eugene J. Smaciarz, Jr.
David Scott Smith
Gary Rod Smith
Kelly John Smith
Steven L. Smith
Jacquelyn Rae Sneddon
Julie Lyn Sommerer***
James Hutton Soper*
Carlton David Spain
Anthony Rodell Spector
Cynthia Lynne Spoth*
John W. Spring
Carol Sue Squires
Michael L. Stanton
Fredrick Carl Starks
Philip Joseph Steik
Thomas K. Stein
Michael L. Stewart
Sterling Earl Stewart
Kevin Paul Straub
Michael Steven Strobel
David Brian Stuart
Melinda Sue Stubbee
David M. Swanson
Ying Fu Louis Tang
Therese Mary Tangney
Nila Jean Tanner
Edgar Richards Tate
Paul D. Taylor III
John Edward Teegarden
William L. Theobald
Jock L. Thomas
JoAnn Rashelle Thompson
Rita Kay Thompson
Traci Lynn Thompson
Lester E. Tichenor
Linda Lee Tiritilli
Philip Andrew Tom
Robert C. Tonge
Gregory J. Tovella
Dennis Lee Trueblood, Jr.
Fung-Kuen Linda Tse
Michael Ulreich
Daniel Edwin Uscian
Rosemary Obiageli Uzoka
Raymond John Valek
Lee R. Valkenaar
Susan Lynn Van Baerle
Kent John Vanderwaal

Paul Edward Wagner
Robert Arnold Wake
Reginald M. Walker
James Alan Wall
Kathleen Ann Wall*
David L. Wallace, Jr.
Daniel Brian Walsh
John Patrick Walsh
William Eugene Walsh
Barry Warble
Melanie Jeanne Washkowiak*
Elizabeth Jane Waters
Marcia A. Wells
Alvin White
Patricia L. Wilgrube*
Danny Eugene Williams
Jerome Williams
Timothy David Williams
Douglas Earl Wilson
Stephen John Winter
Julia Ruth Wire*
Janice Maureen Wolf
Douglas E. Wolfe
Barbara Ann Wolter
Terri L. Woodhall*
Robert Alston Wulfert
Anthony M. Young
Derrick Young
Jonathan Ehrhardt Young
Tina D. Zapolsky
David Edward Zarski*
Edward A. Zboralski
Marianne Zerante
Paul A. Zink
Lynne Marie Zubaty

College of Education

Nancy L. Quisenberry, Associate Dean
Frances Giles, Marshal

BACHELOR OF SCIENCE

Diana Kay Lambert
John Rivers Lambert
Vivian Lee Lammers
Edgar Langham, Jr.
Howard Lee Lanoff
Janice K. Lanuti*
Shelby Jean Leavitt
Karen Ann Ledding
John T. Lee*
Holly A. Leitch
Laurence Michael Lerma
Rogers D. Levingston
Karen Kay Lewis
Ronald F. Lewno
Eva Jene Lindstrand
Steven Mark Lively
David Lawrence LoBianco*
Bertha B. Logan**
Jacquelynn Kay Lott
David Ray Loucks
Elizabeth Ann Lukens*
William Joseph Lukrofka*
James R. Lynn
Susan Stockman MacFarland
John Robert Macheski
Gary T. Mackin
Curtis A. Madson, Sr.
Elmer Eugene Maestas
Barbara A. Maine
Marie Louise Majewski
Maureen Anne Mann
Phyllis Ann Maragni*
Henrietta Martin
Francis A. Maskevich
Loreen Sehnert Mason
James Noel Mathews
Richard Fay Mauro
Henry James Mayhew
Mary Beth McAuliffe
James R. McCarter
Terry Lynn McClellan
Elizabeth Ann McConnell
Robert J. McCoskey
Charles Daniel McCreary

Melinda Ann McCurdy
Lanty Lee McGuire
Beverly S. McKeown*
Georjeania O. McKinney
Sean James McLaughlin
William Samuel McLean
Earl Joseph McWilliams
Deborah Ann Megson
Susan Elizabeth Meisner
Valerie Jo Melko
Kim Sue Metzger*
Carla Jo Meyer
Helen Claire Meyer*
Steven Michael Meyer
Jody Mihalec
Sharon Beth Miller
Janet Ann Mills
Jill Elizabeth Milne
Norma F. Miner*
Michele B. Mineur
Jeanne Maria Mohr*
William J. Mohr
Martha Jane Kitzmiller Montgomery
Debra Jane Morgan
Lola E. Morgan
Douglas Arthur Moore
John L. Moore, Sr.
Gail Ann Moschino
Patricia M. Mullen
Earl Murray*
Mary Terese Murray
Debra Ann Muskina
Patricia Karen Myers
Dina Michelle Nattier
Susan Mary Navolio
Robert Lawrence Nelson
Sheryl A. Newkirk
Barbara Elaine Nichols
Edward F. Newman, Jr.
Donald E. Niederkorn
Lisa Ellen Nimmo*
Juliette L. Nuetzel
Albert E. Nunley
Wendy Offenberg
Carol A. Oglesby
Linda Louise O'Leary
David O. O'Neal*
Kimberly Ann O'Neil
Joseph leander O'Saben
Patrick Kevin O'Toole
Amarilys C. Padelford
Milford Douglas Page
Robert M. Page
Hugo Palacio
Danny O. Park
Harry Orrill Parker
Mabel Claire Patnode*
Gerald Michael Pattenaude
Karen Kay Pauketat*
William John Pawlick**
Dorothy Marie Pazel
Linda Sue Pearce*
Thomas Anthony Pearce
Herman James Peeler
Cheryl Ann Beckman Pelzer
Tanya K. Pengress
Linda L. Perry
Leon K. Petersen
Charles Edward Pfeister
Gary Allan Phelps
Claude Phillips, Jr.
Harvey Leroy Phillips, Jr.*
Lawrence X. Piekarz
Debra Sue Piercy
Marylynn Buchar Pius
Deborah Jean Piper
Cheryl Lynn Plott
Barry Lynn Plyler
Glenn N. Pollreisz
Jill Denise Pomeranke
Sherri Ann Potter
Nancy J. Prather
Patsy J. Prest
Barbara A. Price*
George Orville Price
Lisa Lynn Proctor
Debra Jan Puckett
Ann Kirby Read
Alejandro Real
Brian R. Reed
Terry Lynn Reed
Susan Renee Rehaut
Edwin H. Reichert
John E. Reif
Elizabeth Gay Rein
Roberto Requena*
Tina L. Reynolds
Frank L. Richard
Janet Ridenour***
Laury Jo Ring
James Scott Ritter
Lisa Seaberg Ritter*
Kenneth Gene Rivard
Janis Patricia Ann Robertson
Craig E. Robinson
Dorthea J. Rose
Martha Ann Rose
Sussanna R. Rountree
Johnny E. Rush
Leonard Wells Russell
Carla Sue Russo
Sheryl Ann Rutledge
Laurel Ann Sachs***
Betty Jean Sanders

Colleen Nolan Santori*
Marna Vancil Sawyer*
Pamela J. Scariano
Pauline Marie Scariano
Cheryl Ann Scarpaci
Ronald Howard Schaedel
William A. Schafer
Gary Ray Schaffer*
Susan Jean Schaeffer
Neal J. Scheyer
Susan Coral Schock
Noreen Lynn Schriefer
George A. Schroeder
Molly Lou Schroeder
Wanda J. Schuetz
Arthur Louis Schuldt
Bobbe Jo Schulz*
Elaine A. Schumacher
Gayle Esther Schuster
Harold Phillip Schweitzer
Lynn Marie Scofield
Laura Ann Scoggin
William K. Scott
Jean Ann Scroggins
Kimberly Lynn Scroggins
Glenda Marlene Sears
Charles F. Sebastian
Thomas E. Seeley
Wilda A. Sefton
Mai Lang Seid*
Daniel J. Selders
Cindy L. Severs
Thomas R. Sharp II
Glenda Louise Shearer
Linda Gail Sheely
Lindel L. Shinn
Teresa Anne Shook*
Maurice N. Shwetzer*
A. Neil Sinks, Sr.
Anita Jeanine Sinks
Errette J. Slick
Janet Ann Smith
Myrna Slaughter Smith
Harold Raymond Snider
John Alan Spafford
Hans Bernd Sparbel
Stephen Charles Spence
Lawrence M. Steinmiller
Douglas Charles Stenberg
Susan Ellyn Stone
Robin Gail Stover
Frederick Bruce Stuart*
Cristie Lynn Stuckey
Karl Marcus Sweitzer, Jr.
John Edward Swihart
Patricia Ann Swinburne
Denise Renee Swink
Joseph T. Szerlong
Lisa Marie Takaroff
Dorthy Jean Talbert
Robert David Talbot
Lelan Taylor
Brian Edward Thomas
Edward Brent Thompson
Sarah Ingle Threlkeld*
Steve Titus
Thomas A. Torchia
John Schuyler Traeger
Jerry Lynn Treece
James Wesley Triplett
Deborah Turnbo**
Jerry L. Turner
Debra Kay Twenhafel
Christine Marie Uher
Ralph L. Unruh
Robert Thompson Urey, Jr.**
David Francis Roger Vance
Robert L. Vanderwall*
Mary Teresa VanLeuven
Ruth L. Van Wyk
Richard Allan Victor
Bonnie E. Vines
Susan Carol Visconage
Virginia Louise von Hatten
Paula Jo Walden*
Susan D. Waller
Ray D. Walters
Emery R. Warick
Mary Ann Waterman
Ann L. Webb
Kenneth L. Weiner
Jeanne Marie Weis
Vernon Morann Wells
Suzanne M. Welu
Elizabeth Ann Wentworth
Kevin David Weston
Robert Gary White
Jeffrey L. Whitney
Janet Beth Whittenberg
Kathleen M. Whyte
David Ross Williams
Japeth Williams
Stephen Michael Williams
Cliff A. Williamson
Larry Jackson Williford
Arthur R. Wilson
Diane Mae Wilson
Fonda Renee Wilson
Kirk Earl Winterhoff
Steven M. Woith
Beth Anne Wood
Suzann Woodrow
Bonnie L. Wright
Andrew Gerard Zagorski
Kathleen A. Zink
Aloysius J. Zoeller

The following candidates for the Bachelor of Science degree in the College of Education participated in Commencement Ceremonies on the following dates:

January 13, 1979

Robert T. Ali-Carr
Ronald F. Bauer
Samuel M. Berrios
Vincent A. Brown
Lynn E. Buckner
Johannes M. Buyten
Joe C. Carlton
William W. Carnegey
Maria C. Castillo
Richard H. Chase
Aquileo L. Cortes
William A. Dawsey
Victor B. Dennis
John W. Enlow
James M. Gann
David Hendrickson
Christine Hightower
Gerald J. Holland
Sandra A. Horn
Charles James
Daniel C. Jones
Leslie M. Keffel
Lenard D. Kelley
Charles J. Knoblach
John R. Lambert
Rebecca J. Lindsey
Elizabeth Montrose
Jose B. Ramirez
Edwin C. Ross
William S. Scalf
Ellis A. Tucker
John L. Wood
William H. Wright
David T. Drummond
Albert L. Fundaburk

February 15, 1979

Richard Paul Addison
Paul Akuna, Sr.
Charles Milton Barker
James Edward Briggs
John J. Burd
Daniel Coleman
Jorge E. Diaz
James Alan Francis
Tom Hall
A. Norman Jewell
James Francis Ledoux
William J. R. Logan
Forrest Marion Milas
Ventura E. Olivares
David M. Phillippi
George Joseph Pinkham, Jr.
David T. Reid
Robert R. Renfro
Gilbert E. Sodeman, Jr.
Marjorie Stillings
Edward Such
Howard L. Thomas
Paul A. Todd
Raymond W. Turner
Charles K. Wells
Raymond E. Wilhite

February 24, 1979

Kenneth R. Anderson
Andrew L. Brumsey
Donald Dye
James D. Flood
Wesley Gibson
Jamie L. Giovanetto
Donald W. Guthrie
George Hellickson
Van Husted
Mariellen B. Mader
Edward Meyer
Douglas A. Moore
Randolph Pasley
Darrell M. Smith
Terry E. Thome
Darrell E. Tibbs
Jeffrey Weigel

College of Engineering and Technology

Philip K. Davis, Acting Dean
Marvin E. Johnson, Marshal

BACHELOR OF SCIENCE

Jon Eric Lam
Robert K. Landry
Stuart Richard Langrehr
Pablo M. Lara
Jeffrey Lavender
Barry Richard Lazow
Gary John Lee
Henry Scott Calder Leighton
Robert Spiridon Lian
Joseph John Lintz
Douglas S. Livesay
Osbert L. Lomax
Paul Lothery, Jr.
Dennis Keith Lovell
Frederick F. Ludwick
Michael K. Lynch
Robert S. Lynch
Gregory Mark Mann
James R. McManigal, Jr.
Robert Evan Martin
Philip Alan McCartney
Liam P. Mc Donnell
Derek J. McGregor
Ronald Greg McKee
James Paul Medeiros
James D. Meek
Ronald J. Michels
Edward J. Mihalko
Daniel Minjares
Roger Joseph Missavage
Ronald Dale Morgan
Douglas E. Morse
Jerome Patrick Mulka
Victor J. Muscia
Steven Eugene Nafziger
Guy Stanley Nelson
Paul S. Nichols
Thomas James Norfleet
Michael Steven Ochse
Christopher Wayne Ogden
Robert William Paiva
Lane Guyler Parades
Chul Kiun Park
B. Jane Patterson
Andrew Perez
Philip Michael Perna
Mark Georg Peterburs
Steven Thomas Peterson
Vincent C. Peterson
Jim R. Pettijohn
Ronald K. Pettit
Yukio Petty
Paul Daryl Pfeiffer
Gregory Lee Plotner
Ronald Edward Porter
Daniel J. Potera
Farhad Pourshalimi
Donald R. Power
Rosemary Lynne Presnar*
David A. Pudlo
Ali Reza Raafat
Robert C. Ragsdale
John Leighton Randall, Jr.
Vernie N. Redmon III
Michael Joseph Remeika*
Edward R. Renick
Thomas Ricono
Ghazi A. Rimawi
Curtis Paul Ringwald
Richard F. Roethe
William Frank Rollin
Daniel H. Rosenthal
Thomas C. Sanchez
William Morris Sankey
Kenneth Victor Santiago**
Michael W. Sawchak
Peter Paul Schillinger
David Richard Schroeder
Clint Norman Shumaker
Mark Lee Simpson
Ronald Steven Sitzman
Francis G. Skidmore
Joseph Clayton Smith, Jr.
Mark James Smith, Sr.
Michael Lee Smith
Scott L. Smith
James Forrest Snapp
Khosrow Sobhani
Robert Steven Sokol
Allen Spainhour
Timothy Andrew Spencer
Frederick W. Stein, Jr.
Richard B. Stein
Mont Lewis Stephensen
Mark W. Stevens
James Wayne Stocks
Steven Clarence Strothmann
David Charles Stuart*
Hilard DeKater Suggs
Mark Edward Sullivan
Louis Swartzell

Tim D. Swoboda
Philip J. Tartaglia
Brad Lee Taylor
Bradford Lee Taylor
Johnny Blake Timmons
Ronnie Gene Titus
Andrew Tong Hoi-Wai
Steven R. Towner
Norman Wayne Trainum
Daniel Eugene Umfleet
Jewell Wayne Valbracht
Timothy C. Van Roekel
Phillip John Vaught
Steven Carl Vavra
Anthony R. Ventura
Donald James Vincenti
George Stewart Vinson
Randy Louis Vollmer
Daryl Keith Von Behren
Robert Allen Wallwin
John Thomas Watkins
Thomas Kevin Watson
Richard L. Weaver
Scott Lamar Webb
Glenn Roger Wiersma
William Lawrence Willaman
Donald Christian Willi
Charles E. Williams
Joseph M. Williams
Mark Andrew Williams
Stanley R. Willman
Howard A. Wilson
James Cleveland Wilson
Terry L. Winters
Don J. Wisniewski
Charles Edward Woodard
Rodney S. Wyatt
Gholamreza Yaghobi
Keith Edward Yurko
Ihsan Yesil

The following candidates for the Bachelor of Science degree in the College of Engineering and Technology participated in Commencement Ceremonies on the following dates:

December 9, 1978

James Douglas Bowers, Jr.
Darrell R. Boynton
Richard James Clark, Jr.
Lawrence J. Frick
Duane R. Garmeson
Randolph Edward Hlebak
Donald Francis McBride
Leonard W. McKay
John Eugene Melhorn
Robert Owen Mitchell
Leland Stanley Rooker
Derald Benton Thompson
Edward R. Weeks

February 15, 1979

Lawrence J. Davies
Ronald Paul Gaillard
John A. Wylley, Jr.
Roberto Colon-Ayala
William J. Davis, Jr.
Dennis N. Huprich
David A. Kimball

College of Human Resources

Seymour Bryson, Acting Dean
Jacquie Eddleman, Marshal

BACHELOR OF ARTS

Philip Scott Linde**
Michael Sean Marcucci
Timothy T. McCann
Gregory L. Nelson
Glenn F. Rebechini
Thomas E. Richter
Shirley Rissmann
Thomas William Schwarz
John Goodwill Slater
Patricia Louise Swank
George A. Thomas

Dale F. VanderBloomen
Julia Lee Walton
Raymond C. Wilson

BACHELOR OF SCIENCE

Lynne Marla Lampert
Anna Lisa Lee Lantrip
Mark Anthony Larose*
Renetta Kaye Lathen
Kimberly Holwell Leatzow
Gail D. Leben*
Jean Ellen Lee*
Linda Wheatcroft Lee
Brenda Sue Leefers
Sharon K. Lemasters
Betsy Lynn Lindemann*
Debra Ann Linger
Kathleen A. Linquist**
Ervin Lollar
Terry P. Magee**
Michael D. Maryarski
Janet Susan Maschek
Diane R. Mason
Reginald Carvell Mason
Gregory Gale McClean
Merrill Ann McCollum
Peggy Ann McConnell
Debra Jean McCormick
Karen Gail McCown
Martha Louise McDermott
Sherry Lynn McElroy
Teresa Robin McGee
Gary L. McHugh
Larry Dean McKimmey
Wendy Laura McLauchlan
Edward P. McMahon
Debra Y. Jensen Meisel
Marshon M. Mentel*
James Martin Merchant, Jr.
Susan Merrow-Kehoe
Cathy Jane Mescher
Cynthia Virginia Miller
Donna Marie Miller
Jeffrey Howard Moran*
Elizabeth Gale Morgan
Cathy Jane Murry
Jack Raeford Musgrave
Mary Anne Narozny
Kathryn Jean Neal
Deborah A. Newcom
Nancy Helen Newman
Theresa M. Nitz
Sheri Ann Noe*
Vicki Sue Nolan
Sharon Britton Ntsimi
James J. O'Connor, Jr.
Michael Henry Ohm
Sharon Jody Orr
Bonnie Eileen Ostberg
Peggy E. Palmer
In Sook Park
Faith Lynne Patton
Brad Paulsen
Pamela Lea Peck*
Susan Helen Pellico
Judy Marie Perkins
Marcy Renee Perlman
Jill Perlman-Brown
Cynthia Louise Phelps
Charles E. Pinkston, Jr.
Lauretta Pitts
Craig Robert Prasse
Deborah Lynn Pratt
Christine Marie Prazen*
John L. Pugno
Janice Kay Pulver
Ric Pulley
Dawn J. Pyse
Denise G. Racey
Pamela Jean Radtke
Karen Jean Rankin
Maxine Jessy Reimann
Monica Jo Reiter
Susan Beth Richardson
Linda Diane Peale Ridgway
Dana Charles Robinson
Sharon J. Rose
Sheri Rosenberg
Judy L. Rosenblum
Deborah Lynn Rowe
Nancy Lee Rowland
Paula Lynn Rowland
Craig Ruggles
Ricky D. Runge
Kathy Lynn Oliver Rushing
Ann Margaret Price Rusniak
Dorothy A. Saliba**
Kathleen Ann Schappaugh
Jane Ellen Schmidt*
Martin Christopher Schmidt
Shirley J. Schroeder
Cindy L. Schultz
Laurie Ann Schultz
Mary Christine Schultz
Jill Katherine Schwendt
C. Lee Scott
Susan Mary Sedik
Joseph A. Seiz
Joyce A. Senning
Jill Marie Serby
Mary Ginna Shannon*
Eileen M. Shine

Michael Henry Shipton
Mary Lou Shirk
Susan Lynn Shoemaker
Calvin Michael Showers
Mary Louise Shultz
Avis Robyn Shuster
Nancy C. Sieb
Beth Siegel**
Douglas Simpson
Katherine Ann Sivier
Gilbert T. Slater
Karen Faye Slaven***
Debra Beth Sloan
Irwin Quinn Smith
Sheri Kathleen Smith*
Susan Margaret Smith
Janice Sobolewski
Cynthia Cecelia Solger
Linda Spanberger*
Karen Rita Michelle Spencer
Paul E. Splawski
Teresa Stains
Diane D. Stauffer
Daniel W. Stearns
Pamela Ann Stempora
Vada M. Stepter
Nancy Jeannine Stevens
Susan Marie Strahl
Brian Sullivan**
Susan J. Sullivan*
Thomas Sweeney III
David Lee Taggart
Lisa Karen Taylor*
Lynne Susan Teichner
Mark Richard Teike
Anna Tellios
Sandra Faye Thomas
William Paul Thomas
Linda D. Thompson
Craig Lawrence Thorpe
Benny H. Thurston
Caroline Joyce Tibbetts
Elizabeth E. Tobin
Sandra Marie Tolson
Barbara Jeanne Tomaeno
Joan M. Tregoning**
Patricia Anne Trom
Faye Estell Troutman
Kathy Lee Trummer*
Debra Lea Tuegel
Susan E. Tuke
Wendy Jo Twichell-O'Neal
Susan S. Valentine
Michael Cornelius Van Milligen
Ann Marie Stribling Verderber
Scott A. Walkowiak
Misty Diane Waller
Ward E. Walshon
John Lewis Waters
Jeffrey K. Weatherhead
Leah E. Weatherford
Wayne Edward Webb
Thomas Michael Welter
Robert J. Wente
Phillip Neil Werkmeister
Birdie L. Wiley
Michael John Wilkinson
Edward J. Willer
Judith Lynne Williams
Karen D. Williams
Stephen G. Williams
Lyndon G. Willms
Margaret Sue Wolfe
Karen Gail Wolfson*
Karen Ann Wooley
Ronald Scott Wright
Mary Elizabeth Wrobel
Ross L. Wyatt
Bernard Wysinger
William Keith York*
Gary Walter Zale
Linda Marie Zamin
Judy Zebrauskas
Debra Joan Zutowt

College of Liberal Arts

Lon R. Shelby, Dean
Worthen M. Hunsaker, Marshal

BACHELOR OF ARTS

Ann Elizabeth Lakie
James Patrick Lane
William G. Lapp*
Linda Ellen Larsen**
Paula Yvette Larsen
Sin Chee Ella Lau**
Thomas J. Lefebvre

Randy Charles Lenser
Cleda Elisabeth Cross Levins
Denise Diane Lewis
Linda Marie Leydon
Diogenes C. de Lima
Ling Chi-Tong
Timothy A. Lithgow
Richard Coleson Little
Michael Gregory Lockwood
Tahereh Loran-Esfahani
Jeffrey Irwin Lossau
Guy Phillip Lothian
Douglas Eugene Loverude
James Michael Lucek*
Robin Brion Luzi
Marcelle Hope Lyn
Fauziah Maarof
George Vincent Mackel
Setsuko Makita
Vahid Malek Zakeri
Lesa Lee Mann
Judith Lynne Martens
Peter G. Martin
Sandra Yvonne Martin
Robert Matejcak
Martin Edward Matin
Dale Robert Matt
Colleen Kimberly Matthews
Jane Alston Maxwell
Carol E. May*
Anne Catherine McCarthy
Cary Dowell McCullough
Dennis J. McDermott
Michael Dean McHaney
Molly E. McKenzie
Charles F. McLean
Marcia McRae
Walter C. Medearis*
Richard Alan Melton
Joseph Andrew Melvin
Ronald Lee Meyers***
James Brydon Miller
Margaret Ann Miller
Dennis Allen Minor
Bruce Walker Mitchell
Jeannette Christine Mociuk
Gina Mary Montalbano
Pamela Dalene Moore*
Michael Morris Morgan
Tammie Kay Morgan
Michael J. Morris***
Joan Rackaway Mott*
Nancy Moulton
Cecelia Murphy
Norsiah Binti Musa
Robert John Mutaw
Gary Steven Napel
Nancy Jeanne Nelson
Hossein Nematbakhsh
Andrea Jean Newlon
Fuziah Binte Nordin
Pat O'Brien
Margaret Jeanne O'Kerns*
Armando Olivares
Jennifer A. Oros
Ray S. Overby
Joseph M. Ozburn
Chester Joseph Pabiniak
Patrick Richard Pabst
Karen Diane Pahlman
Gailmarie Pahmeier**
Ronald Lee Parker
Mary Kathryn Pastorelle*
Kevin Jack Peace
Brian C. Pedersen
Martin Wade Pellum
Louis Allen Perkins
Rita Ann Peter
John Michael Pfingston
Fredrick P. Piaskowski
Marianne Picha*
James J. Pink
Mary D. Hoffecker Pinto
David L. Pritchard*
William R. Puckett
Daniel John Pulon
Timothy M. Quill
William Steven Racutt
Karen C. Raeber*
Robert S. Ragain
George Edward Richeson, Jr.
Marla F. Rippelmeyer
Jim Ritchie
Mark Edwin Ritter
Kirk Alan Ritzman
Vanessa Robinson
Kristen Lee Roman
Aldo Romeo
Jack Charles Ross
Kevin Patrick Roundcount
Mohammad Kazem Safari
Lori Anne Safarik
Ruslan Bin Salikan*
Adrienne Kay Salm*
D. Michael Sanders
Maria Clara Sardi Plata
Janice E. Savastano
Julie Ann Sawyer
Peter M. Sawyer
Richard E. Schimmel
Roger Anthony Schleper*
John W. Schroeder
Joseph Charles Schroeder
Theresa Marie Schulte

Robert Kelly Scott
Abu Hassan Seeni Abdul
Lawrence Steven Seifert
Anne Elizabeth Settanni*
Lynne M. Sexton
Darlene Shelton
Gary Kevin Shepherd
Joel D. Shields
Jackson J. Shinkle, Jr.
Michiko Shinohara
Carolyn M. Siefker*
Mark E. Siefert
Steven Silverman
Wanda Jean Simmons
Margaret M. Siska
Joe R. Skinner*
Michael Ramer Smith
Steven Craig Smith
Kim Lee Spaits*
Thomas Rudolph Spoleti
Jeff Spruell
Jill Ann Staas
Jerry C. Stanaway
Richard Dale Stanfill
Debra Ann Stanley
James D. Stearns
Jo Ann M. Stearns
James George Stefely
Beth J. Stein
Charles Edward Stephens, Jr.
Joanne Marie Stieg
Richard Sulak
Mark D. Summers***
Fred R. Sutton
Richard McFarland Sutton
Mark Anthony Svaldi
Laurie A. Swanson
Karen A. Swenson
Bradley A. Taggart
Susan Ching-Ching Tai
James A. Tarwood*
Edgar Richards Tate
Kenneth Paul Taylor
Julie Ann Terrando
Debra Lynn Thayer
Carol S. Thompson
William Henry Tibble
Debra K. Tondo
Kevin Ross Toohey
Kevin Leon True
Regina Maureen Turner
Gary Martin Unnerstall
Michael Joe Unruh**
Rebekah Louise VanderStoep
Jill Marie Van Metre
Linda Gail Van Metre*
Thomas Van Scotter
Ray Weber Vaughn
Chuck A. Venckus
Thomas Emanuel Vizzi
Meldon J. Vogel
Ruta S. Volodka
Eugene Elwood Wagner, Jr.
Robert Warren Walker
Shari Lynn Walker*
Edward J. Wandell
David Arthur Warner
Elyse Sheri Wasserman
Paul Watson
Eddie Watts
David Clinton Weber
Julia Anne Weeter*
Bonnie Jean Weller
Gwenna Jo Weshinskey***
Nancy J. West
Greg A. Whicker
Jane Marie Whitright
Pamela E. Wickersheim
Philip Scott Wickline
Valerie L. Williams*
Pamela Ann Wilson
Richard Joel Winfrey
June Annette Winston
John Alan Wolters
Timothy T. Y. Wong
Kevin Keith Wright
Jean B. Yalowitz
Jeffrey Hart Yates
Matthew R. Young
Michelle Ann Zalisko
Janice Lynn Zimmer

BACHELOR OF SCIENCE

Holly Marie Peavey
William Lyon Tennert
Euphemia Wilson
Shirley A. Wyatt
Walter G. Zyznieuski

College of Science

Norman J. Doorenbos, Dean
Russell Dutcher, Marshal

BACHELOR OF ARTS

David Mark Ladley
Angela Ann Larks
Joseph B. LaRoche
Nancy Kathryn Lee
Raymond Steven Leki
Peter B. LeVon*
Christine L. Lewis
Eric Jack Lipten
Terry Ann Lolan
William Michael Londrigan
Joseph P. Lorio
Donald Peter Losey
Martin A. Luchtefeld**
James T. Malinowski
George Martin Malone
Cynthia J. Manfredi
Marlys Kae Mann
Ronald Carl Mann
Jay Lindsey Mansfield
William Alonso Martinez
Andrea Sabine Maurer
Nanci Carol May
Raynold J. McDaid
J. Brent McDaniel
Linda Sue McLaren
Susan D. McSherry
Diana R. Merritt
Debra Lynn Meyer
Diane Miller
James Richard Milstead*
Phillip Drew Minton
Margaret Eileen Monahan
Keith Walker Moorman
JoEllen Mull
Kimberly Ann Murfin
Jeff E. Myers
Douglas P. Nation
Paula R. Netherton
Nick Noreuic
Michael Kenneth Ochman
Jan Beth Pfeilsticker
Gregory James Phillips*
Gloria A. Pond
Barbara Ann Pudalov
Mark Raine
W. Lewis Randall
Phillip Ray Rathbun
Diane Rae Reilly
Gregory A. Robertson
G. P. Robichaud
Ted L. Rogers*
George Michael Rosnick
Brian C. Ruiz***
Susan Marie Saia
Barbara Sanner
Sara Lee Sasse
Ronald L. Schefoore
Mark Allen Schiefelbein
Jerome F. Schmidt
Douglas K. Schwegel***
Cynthia Jane Seeberg**
Linda Marie Sikora
Michael William Silverman
Gale Anne Sisney
James M. Skiersch
Steve Earl Smith
Mary Kathryn Solecki
Martha A. Sommer
Mary Frances Sowa
Frederick Roland Spencer
Bobbie Jean Sweitzer**
Debra Dee Thake
Timothy Andrews Timmcke
Fred Joseph Turner II
Kenneth Eugene Turner
Dean L. Urban*
Shane Mathew VerVoort**
David A. Walls*
Stephen F. Weber***
Iris Lynn Weiner
Terrie Lynn Weir
Robin A. Wetherell*
Cynthia L. Whitehead
Gary Bruce Whiteside
James P. Wiaduck**
Peter Ray Wildman
Bill J. Williams
Doris Marie Williams
Rufus M. Williamson
Mark Andrew Wisniewski
Thomas Alan Wiss
Michael Henry Witt
David Alan Wold
Raymond S. Yepsen
M. Louise Young*
Jeffrey Michael Zeman
Michael Thomas Ziebell

BACHELOR OF SCIENCE

Philip Marc LeGault
Casey Louis Lepp
Barbara E. Levy
William Norman Lichter III
Michael G. Littlefield
Jay Alan Loete
Richard J. Lynch
Nicholas Carl Marconi
Thomas Leigh Martin
George E. Martz*
Michael W. McGee
John William Mellen
Abu Hassan Shaari Mohd Nor
Mohd Razalan Bin Mohd Razali
Michael Alton Morris
Henry John Mulder, Jr.
Dale A. Nolan*
John Duil Park
Thomas L. Pettit
Thomas John Pliura*
Gregory Alan Ritter
Brian Carney Ronan
Peter Alan Sanders
Robert J. Shem**
James R. Snyder
Ilsung Song*
Michael R. Steele
Robert Alan Steen
John Dennis Student
Mark Ambrose Thomas
Victor Lee Thomas
Steven E. Thornhill
Timothy Andrews Timmcke
Michael Wayne Tucker
Joan Ellen Underwood
Andrew Hugh Weber
Pamela Jean Wilson**
Thomas Earl Woods
David Kent Woodyard**
Wayne Scott Wruck
Laura A. Yambert
Raymond Alan Yedinak
Johnny Michael Youakim
James Russell Young

School of Technical Careers

John Reynolds, Associate Dean
Frederic Morgan, Marshal

BACHELOR OF SCIENCE

Richard Wayne Lanuti
Dennis K. Larson
Katherine Ellen Lasher
Krista Jean Lawhorn**
Deborah Jean Lawrence
Marilyn Joy Leeds
Mark L. Levin
Kenneth Arthur Lindstrom
Jeff R. Linn
Rodney Linville
Roger Alan Lipe*
Marsha G. Loerke
Henry Joseph Long
Stephen L. Lutz
Gregory Keith Manary
David Arsenio Mangieri
Daniel Joseph Marin
Jeffrey Roger Mason
David John Mateski
Marsha Ann McCaskey
Donald Jenkins McCauley
Raymond Quintin McCoy
Elizabeth Nora McGurk
Lynne M. McHugh
James D. McKeown
Ronald A. J. McNeill
John T. Mercado
Brenda Sue Meyer
Vernon William Meyer
Louise Patricia Meyers
Dennis Gene Michalowski
JoAnn Mihelcic
Bruce Daniel Miller
Carolyn Jean Miller
John Philip Miller
John Michael Moran
Mark Alan Morehouse
William M. Murphy
David A. Murray
Moises Guerrero Nazario
Randall L. Neisler
Guy Stanley Nelson
James D. Nelson
Claudette Dealine Nichols-Simon

John L. Niziolek
Lee Theresa Odom
George O'Keefe
Richard Lynn Overturf
Melvin Douglas Outler
Gobel William Owen**
Robert L. Owens
Charles F. Pacelli
Catherine H. Paull***
Donald R. Pearson, Jr.
Robert James Pearson
Michael James Perrin
Mark Georg Peterburs
Karl William Popma
Marilyn Jeanette Porter
Robert Wayne Potter
John Dillon Prevatte
T. Mark Prince
Frank Rago
Perry Gale Ratliff
Jack Lee Rausch
Emanuel Reddiconto
Vicki Lynn Reddy*
James Wade Redenius
Kim Patrick Redlich
Timothy L. Reynolds
William Alfred Rhodes
Gerald H. Ricci
William Louis Robel
Scott Alan Rodger
Glenn Curtis Rogers
Randall Marion Romine
James Mathew Rorick, Jr.
Bobbette Lee Rose
Vincent B. Ruiz
Thomas R. Russell
John G. Ryan III
Sultan Akram Salahuddin
David Alan Salberg
Gary B. Sallee
Janet R. Salmon*
Mark Allan Sanny
Paul A. Saunders, Jr.
Robert Joseph Saunders
David Richard Sawyer
Jean Elizabeth Schmidt
Keith Charles Schmidt
Susan R. Schroeder
David G. Schultz
Karen A. Sergey
Kristen Eric Severinsen
Patricia Lynn Sheehan
Thomas R. Shirk
Margaret Mary Kelly Sibley
Steven M. Sisney
David Patrick Skiffington**
Leo M. Skladany
Andrew Smith, Jr.
Celine M. Smith
Morris Dawain Smith
Roman A. Stack
Scott Bryan Stearns
Jane Elizabeth Steele
Randall Kent Stevens
Jacqueline Stevenson
Edgar Thornton Steward
William A. Stewart
Philip John Strieker
Diana Yuh-Hwa Sun
James Andrew Sunbury
Stephen Floyd Swanson
Michael Lee Taake*
Brian Mitchel Tas
Louis Bruce Tatarsky
Terry L. Tatman
Harry C. Templeton
Juditha S. Terlecki
Richard L. Thayer
Steven Robert Thompson
Thomas Neal Thompson
Bradley Thommes Tillotson
Gordon Earl Tubesing
Mario Turi
Stephen Scott Tyler
Howard L. Underwood*
Susan Ann Underwood*
Jeoffrey Urbanowski
Bruce David Van Buren
Peter H. Van Zandt
Christine Cotter Ventura
Jane A. Verry
Lawrence Edward Vraney, Jr.
Gary Anthony Vulcano
Peter Damien Ward
Adele Geraldine Webb
Elvis Wesley Webster
Gary Richard Webster
Steven Virgil Weger
Jimmy Welbon
William Bishop Westberry
Elizabeth Anne White
Joseph M. Wiencek
Karla Beth Wilcox
Charles Edwin Wilkin
Melvin Wayne Williams
Sheila North Williams
William Gregory Willis
Barbara Ann Wingo
Steve Shedep Wong
Thomas D. Wright
Rodney Keith Young
Timothy James Young
James Bartley Zimmerman

The following candidates for the Bachelor of Science degree in the School of Technical Careers participated in Commencement Ceremonies on the following dates:

February 15, 1979

Juan Antonio Alvarado
Craig D. Anderson
David Proyer Bates III
John H. Beall
Larry C. Carswell
William David Evans
James S. Hogerson
William A. Joseph
John Frank Renish

February 24, 1979

David Baron
Brian G. Brannman
Michael L. Citro
Tyrone Cormier
Steven L. Dumovich
Ronald L. Ellerman
Benjamin J. Fiorenza
Thomas A. Gossman, Jr.
Robert S. Herrmann
James Justice
Edward Karelin
William J. Klodnicki
Edward J. Kopecky
Michael W. Lackman
Charles Lucas
Robert Malone
Roland J. Poppy
Robert Reynolds
Gary Sallee
Mark J. Schaefer
Eugene Skrypnyk
Thomas N. Thompson
Hugh H. White

March 10, 1979

Jack A. Burdick
Allan J. Collins
Joseph L. Cox
Earl C. Eanes
Marva J. Evans
John W. Hall, Jr.
Mary Jo Hedlund
Richard Lewis Henson
Eric J. Jarvi
David N. Lamb
Walter Steven Loring
John F. McCullen
Clyde H. Miller
Patricia Dean Muldrow
Henry L. Robinson
Clay E. Sharp, Jr.
Delores Williams
Eugene L. Zibrat

University Studies

Jewell A. Friend, Dean
John Belcher, Marshal

BACHELOR OF ARTS

Frank W. Scott*
Richard W. Van Zile
F. Robert Withers

BACHELOR OF SCIENCE

Roy Leslie
Steven Terry Lieberman
Janet Marie Moyles
J. Thomas Rafferty
Letha Lee Rauback
Gary Allen Robinson
Robert Dale Ryan
James Lee Sherrod, Jr.
Jack C. Simpson, Jr.
David Brian Stynoski
Linda L. Ukleja
James H. Wright

CANDIDATES FOR THE ASSOCIATE DEGREE

School of Technical Careers

John Reynolds, Associate Dean
Frederic Morgan, Marshal

ASSOCIATE IN APPLIED SCIENCE

John Francis Lambe
Edwin Charles Lankowski
Dennis K. Larson
Steven G. Lewis
David Jay Logsdon
Henry Joseph Long
Dale Raymond Loos
Gerald Wesley Love*
Stephen Lloyd Lutz
Dave MacKenzie
David A. Mangieri
Keith Mike Mann
Carrol Kim Mausey***
Donald Jenkins McCauley
Paul Jeffery McGraw
James R. McManigal Jr.
David Michael Meadors
Sergio G. Mendez
Louise Patricia Meyers
Robin Brian Miller
Kathleen Rose Moore
Jeffrey Lynn Morrell**
Dennis Paul Murphy*
William M. Murphy
David A. Murray
Todd William Nelson
James George Nellis II
Michael Scott Nowicki
Brian M. Olson
Maxwell Noah K. Ombasa
Melvin Douglas Outler
Eric Leo Pakosta
Duane E. Parrent
Robert James Pearson
Timothy A. Peek
Karl William Popma
Marilyn Jeanette Porter
Virginia Elizabeth Ramsey
David Lee Rechkemmer
Joseph L. Reiman
Gerald H. Ricci
Timothy William Richardson
Glenn Curtis Rogers
Gary M. Rose
Robert E. Rose, Jr.
Clifford Sexton Ross
Dianna Sue Ruddick
John G. Ryan III
Sultan Akram Salahuddin
David Alan Solberg
Stephen M. Sanner
Kevin Brent Satterfield
David Richard Sawyer
Ernest M. Schiel
Peter Paul Schillinger
Erwin Frank Schmid
Keith Charles Schmidt
Henry David Schnake
David Gale Schultz
James Robert Schultz
Kevin Lee Schwab
Douglas Kenneth Sedgwick
Jeffrey A. Severs
Gary Stuart Shafer
Patricia Lynn Sheehan
Steven M. Sisney
David F. Sledd
Morris Dawain Smith
Shelby R. Smith
Donald L. Sneddon
Harry Paul Sola
George C. Sotiroff
Thomas H. Stawarski
Richard G. Stoncius
Billy Joe Stonecipher

Dale Richard Stuver
Robert Joseph Sullivan
James Andrew Sunbury
Thomas Andrew Suslavich
Jeffrey R. Swehla
Michael Lee Taake*
Gregory D. Tharp
Richard L. Thayer
Steven Robert Thompson
Daniel John Tipton
Royce A. Toepfer
Victor E. Tomberlin
Elizabeth Ann Tregoning
Bruce William Tripple
Douglas Edward Turner
Kathryn Urbaszewski
Bruce David Van Buren
Ralph A. Voyta Jr.
Lawrence Edward Vraney Jr.
William Bishop Westberry
Phillip Clark Whitton*
Tammela J. Wielt
Charles Edwin Wilkin
Mark Landis Wilson
Rodney Keith Young
Timothy James Young
Carlos Alberto Zaldivar
James Bartley Zimmerman

ASSOCIATE IN ART

Laura E. Lacle Gimenez
Alfred P. LaRose
Deborah Jean Lawrence
Janice Ruth Leikam
Sharon Lee Leonard
David M. Lestor
Tracy L. Lewis
Cora Anita Lo Bianco
Barbara Ann Lodge
Marsha G. Loerke
Susan Maloney
Sharon L. Mandrell***
Denise Elisabeth Mareskas
Daniel Joseph Marin
James D. Marlo
David John Mateski
Mary Angela McCabe
Kayla Jean McMurray
Becky L. Milstead***
Dawn Eileen Angelique Mirocha
Jennifer Mogendorff
Janis Kay Montgomery
Patricia Ann Morrison
Angelika Moser
Sandra Nagel
Gus Nastos
John W. Naylor
Marybeth Nolan
Sharon L. Nordstrom
Barbara A. Nowak
Lee Theresa Odom
Karen Sue Oldani
Sally Joanne O'Meara*
Sally Ann Osborne
Nancy Gayle Osterhus
Sharon Ann Osterhus
Gregory L. Parish
Kim Pelc
Clyde Elton Peterson
Sandra Kay Petree
Regina Lea Pfister
Susan Marie Phillips
Dana A. Philos
Therese Paulette Piraino***
Shaun C. Pitts
Lynn Louise Powell*
James Wade Redenius
Jack Lee Reed
Ransom P. Rice
Bobbette Lee Rose
John G. Ryan III
Andree Joan Salomon
Gregory A. Sarber
David C. Scheen
Susan R. Schroeder
Janice S. Schultz*
Kathleen Mary Schultz
Kevin D. Sethaler
Susan Korty Shea
Colleen Marie Sidener
Michael Thomas Simo
Andy R. Skaggs
Nora Belle Sloan*
Andrew Smith, Jr.
Jeannine Smith
Geralyn E. Sommer
Mary Stacknik
Rodney L. Standley
Jane Elizabeth Steele
Randall K. Stevens
Suzane Marie Stevens
Jacqueline Stevenson
Danny D. Stone
Pamela Jean Swisher
Brian Mitchel Tas
Diane E. Tracy
Michael Trevino
Susan Ann Underwood*
Beth M. Walden
Paula Jo Walden*
Lori Ann Wander
Bradley Dean Warren

Bernie L. Weithorn, Jr.
Mark S. Welch
John Eric White
Karla Beth Wilcox
Sheila North Williams
Jean Marie Wilson
Brian Patrick Woods
Leesa Ann Zarinelli*

FACULTY SERVICE AWARDS, 1979

TWENTY-FIVE YEAR SERVICE AWARD

Murnice H. Dallman
George Elston
W. G. Kammlade, Jr.
Rex D. Karnes
Duncan L. Lampman
Howard H. Olson
Herbert L. Portz
Janet Rafferty
Edward J. Shea
Russell F. Trimble
Larry L. Wimp

THIRTY YEAR SERVICE AWARD

Stanley E. Harris, Jr.
C. William Horrell
Willard D. Klimstra
William M. Lewis
Betty L. Mitchell
Phillip Olsson
G. Kimball Plochmann
Raymond S. Rainbow, Jr.
Robert S. Resnick
Eugene S. Wood

THIRTY-FIVE YEAR SERVICE AWARD

Jean Stehr

COMMENCEMENT COMMITTEE MEMBERS

Fred A. Sloan, Chairperson
B. Kirby Browning, Ex-officio
Joseph Proctor, Faculty Senate
Manion Rice, Graduate Council
Yohaya Ibrahim, Graduate Student Council
Catherine McHugh, Graduate Council
Anna Carol Fults, Faculty Senate

Southern Illinois University at Carbondale

Commencement

August 4, 1979

ORDER OF EXERCISES

PROCESSIONAL

Pomp and Circumstance, Composer Edward Elgar

INVOCATION

Kenneth G. Peterson, Dean of Library Affairs

REMARKS BY THE PRESIDENT

Hiram H. Lesar, President

PRESENTATION OF CANDIDATES AND CONFERRING OF GRADUATE SCHOOL DEGREES

Frank E. Horton, Vice President for Academic Affairs and Research
John C. Guyon, Dean of the Graduate School
Hiram H. Lesar, President

PRESENTATION OF CANDIDATES AND CONFERRING OF SCHOOL OF LAW DEGREES

Frank E. Horton, Vice President for Academic Affairs and Research
David C. Johnson, Associate Dean of the School of Law
Hiram H. Lesar, President

PRESENTATION OF CANDIDATES AND CONFERRING OF BACCALAUREATE AND ASSOCIATE DEGREES

Frank E. Horton, Vice President for Academic Affairs and Research
Hiram H. Lesar, President

G. H. Kroening, Dean, School of Agriculture
John R. Darling, Dean, College of Business and Administration
C. B. Hunt, Jr., Dean, College of Communications and Fine Arts
Elmer J. Clark, Dean, College of Education
Kenneth E. Tempelmeyer, Dean, College of Engineering and Technology
Seymour Bryson, Acting Dean, College of Human Resources

Lon R. Shelby, Dean, College of Liberal Arts
Norman J. Doorenbos, Dean, College of Science
Arden Pratt, Dean, School of Technical Careers
Jewell Friend, Dean, General Academic Programs, University Studies

Recognition of Faculty Retiring and Necrology

Frank E. Horton, Vice President for Academic Affairs and Research
Hiram H. Lesar, President

Welcome from the Alumni Association

Jack Murphy, President, Alumni Association

Benediction

Kenneth G. Peterson, Dean of Library Affairs

Recessional

Music for a Ceremony, Composer John J. Morrissey

The commencement program contains the names of candidates for degrees, the granting of which is contingent upon successful completion of all the requirements for the degree.

One asterisk after the name indicates the candidate is being graduated with honors, two asterisks indicate high honors, and three asterisks indicate highest honors.

CANDIDATES FOR THE DOCTOR'S DEGREE

GRADUATE SCHOOL

John C. Guyon, Dean
Robert C. Radtke, Marshal
John S. Jackson, Marshal

DOCTOR OF PHILOSOPHY

Mahmoud A. Ajjawi
Education — Dr. Malvin Moore, Jr.
American Missions and Their Educational Activities in Lebanon: 1819-1959

Roland H. Alexander
Education — Dr. Wayne S. Ramp
The Effects of Career Education Curriculum on the Vocational Maturity of Inner City Adolescent Boys

Charlotte J. Andrews
Anthropology — Dr. Bruce MacLachlan
Suicide in Central Morocco: A Sociocultural Description and Analysis

Linda S. Barnard
Education — Dr. Michael K. Altekruse
A Study of Leisure Attitude and Locus of Control in a Structured Leisure Counseling Program

Terry L. Barnes
Education — Dr. Bruce R. Swinburne
Nature and Extent of Cooperative Contractual Arrangements among Illinois Public Community Colleges and Proprietary Schools

Barbara Shelton Battiste
Education — Dr. Michael R. Jackson
Minimum Competency Determination as Perceived by Illinois Secondary School Administrators

Leigh Carl Becker
Mathematics — Dr. Theodore A. Burton
Stability Considerations for Volterra Integrodifferential Equations

Geraldine Robert Basley Bowie
Education Dr. Nancy L. Quisenberry
A Comparative Analysis of Vocabulary Diversity, Syntactic Maturity and the Cognitive and Communicative Function of the Oral Responses of Black Four Year Olds at Two Socioeconomic Levels

Anna Brajter
Chemistry Dr. J. A. Cox
Electrocatalytic Reduction of Nitrate and Nitrite

Harold F. Cecil
Education Dr. D. F. Duncan
Community Mental Health in Illinois: Is Funding a Function of Demography?

Michael Charek
Education Dr. Larry J. Bailey
A History of the 1977 Career Education Incentive Act

Loretta F. Clark
Education Dr. Nancy L. Quisenberry
An Assessment of Mathematics Attitude and Achievement of Prospective Teachers in Four Concentration Areas

Orlando B. Claveria
Education Dr. William Shelton
The Role of the Regional Center for Educational Innovation and Technology, Manila, Republic of the Philippines, in Promotion of Educational Change in Selected Southeast Asian Countries

Michele A. Cusatis
Psychology Dr. James H. McHose
Visual, Olfactory and Trigeminal Loss, Effects on Amphetamine-Induced Stereotype in the Rat

Edward Garfield Davis, Jr.
Psychology Dr. Thomas R. Schill
Sexual Responsivity of Androgynous vs. Sex-Typed Females to Affectional vs. Libidinous Themes of Visual Erotica

Paul Charles De Francis
Education Dr. Robert Russell
Self-Reported Contributions of Spiritual Practices to Health among Mormons

Efiong John Etuk
Education Dr. Theodore Buila
Administrative Management Personnel in Nigerian Statutory Corporations and Government Ministries: Their Evaluation of Selected Job Characteristics with Higher-Order Need Satisfaction Potential

Thomas E. Eveslage
Journalism Dr. Robert Trager
Toward an Integrated Model for Assessing Compliance with Federal Circuit Court Decisions: Prior Restraint in Public Schools

Robert R. Ferketich
Education Dr. Theodore Buila
"Two Plus Two" vs Continuous Four Year Industrial Technology Graduates: A Comparison of Employment and Related Characteristics

Martin Bruce Garrision II
Journalism Dr. Ronald E. Ostman
The Video Display Terminal and the Copy Editor: A Case Study of Copy Editing at the Milwaukee Journal

Diane Milcic Graham
Education Dr. Francis J. Kelly
The Relationship Between Perspective Ability, Adaptive Behavior, and Problem Solving Behavior Among Residents in a Therapeutic Community

Nomusa Rejoice Gwalla
Education Dr. Norma Ewing
A Proposal for Training Teachers of the Moderate and Severe Mentally Retarded Children in the Developing Countries: Republic of South Africa

Sang Jin Han
Sociology Dr. Charles Lemert
Discursive Method and Social Theory: Selectivity, Discourse, and Crisis: A Contribution to a Reflexive Sociology that is Critical of Domination

Salahuddin Hariri
English Dr. Henry Dan Piper
The Conflict Between the Physical and the Ideal in the Plays of Tennessee Williams

Edwin Ray Harris
Anthropology Dr. Joel M. Maring
Change in Caleoene: The Ecology of a Relationship

Chairlee Stage Hawn
Education Dr. John Cody
A Study of the Relationship between the Behaviors Used in the Identification of Hyperactive Girls and Hyperactive Boys

James E. Hendricks
Education Dr. Bruce R. Swinburne
Professional Preparation of Community College Criminal Justice Program Executive Officers

Richard Brian Hey
Psychology Dr. Vincent A. Harren
Theoretical Orientation, Leader Style, and Group Process: A Taxonomy of Leader and Process Variables

Ann Carolyn Hiatt
English Dr. Robert Griffin
Madness in <u>King Lear</u>: Division Within

George Anthony Hill
Psychology Dr. James P. O'Donnell
Life Events, Learned Helplessness, and Object Loss: An Investigation of Cognitive Deficits in Depression

William E. Hill
Education Dr. James A. Sullivan
A Study of the Use of Competency Based Administration of Occupational Education in Public Schools in Illinois

Mary Louise Hubbard
Education Dr. Anna Carol Fults
The Needs of Teachers in the "Occupation of Homemaking Program" in the State of Illinois

Michael Eugene Hynes
Sociology Dr. Herman Lantz
Explaining Class Differences in Socialization Values and Behavior: An Irish Study

C. Onokata Idisi
Education Dr. Theodore Buila
Shawnee College: An Analysis of the Organization and Establishment of a Post-Secondary Institution

David Clinton Jeffries
Education Dr. Dean L. Stuck
The Effectiveness of a Potential-Dropout Retention Program in a Metropolitan Senior High School

David L. Jewell
Education Dr. Dean L. Stuck
The Status of Recreation as a Rehabilitative Modality within the Maximum Security Correctional Environment: A National Survey

Nancy Lee Jose
Education Dr. Robert D. Russell
Perceptions of the Aging Process by Southern Illinois Caucasian Women

Abdullah S. Kabbaa
Political Science Dr. Frank L. Klingberg
Saudi Arabia and the United States

Alice E. Kildea
Education Dr. Jo Anne Thorpe
Meaningfulness in Life, Locus of Control and Sex-Role Orientation of Selected Female Athletes and Non-Athletes

Daniel Klem, Jr.
Zoology Dr. William G. George
Biology of Collisions Between Birds and Windows

Eugene William Krebs
Education Dr. Francis J. Kelly
and Dr. Jack Snowman
An Evaluation of the Use of Two Elaboration Strategies to Facilitate the Retention of Prose

Ella M. Phillips Lacey
Education Dr. Elena M. Sliepcevich
Congruence of Consumers' Knowledge of the Medical Care Delivery System With Providers' Perceptions of the Consumers' Knowledge: Illinois Health Systems Agencies

Marc Levinson
Psychology Dr. Don Meltzer
The Effects of Chloridazepoxide and d-amphetamine on Conditioned Enhancement and Positive Conditioned Suppression

Elaine Little
Education Dr. Howard Morgan
Employment Status and Attitudes of Former Special Education Students

Julie H. Lovins
Education Dr. John B. Hawley
Entry Level Social Work Skills: Perceptions of Adequacy of Preparation and Frequency of Use by Graduates, Agency Supervisors, and Faculty Members

Michael K. Martin
Education Dr. John H. Erickson
An Investigation of the Extent to Which Selected Sociopsychological Variables are Related to an Individual's Choice of Occupational Level

Hans W. Maurer
Chemistry Dr. Gerard V. Smith
and Dr. James BeMiller
Mechanistic and Kinetic Studies on the Catalyzed Condensation of Methylene Glycol to Sugars (Formose Reaction)

Leslie Gail McBride
Education Dr. Donald N. Boydston
Selected Characteristics of University Undergraduate Women as Predictors of Health Service Utilization

Paul E. McInturff
Education Dr. Michael Jackson
Contributing Factors to Participation and Nonparticipation in Student Activities in Selected Illinois Public Community Colleges

Donald John McQuarrie
English Dr. Thomas Hatton
A Translation of the Third Book of Coluccio Salutati's DE LABORIBUS HERCULIS

Robert Lynn Mees
Education Dr. James C. Parker
The Knowledge and Skills Needed by the School Principal in Teacher Evaluation and Faculty Development

Shirley Ann Moore Menendez
Education Dr. James C. Parker
An Analysis of the Illinois Statewide Facilitator Project 1974-1979

Monica Gail Mize
Education Dr. Jo Anne Thorpe
Attitude Toward Physical Activity as a Function of Sex-Role Orientation

Bonet M'Tukudzi
Education Dr. Bruce Swinburne
International Students' Perceptions of the Environment at Southern Illinois University-Carbondale

Glen Louis Murphy
Psychology Dr. Thomas Schill
The Effect of an Aversive Technique on Voluntary Control of Heart Rate

John Edward Murphy
Sociology Dr. Herman R. Lantz
The Position and Role of the Elderly in Preindustrial America: A Content Analysis of Selected Eighteenth and Nineteenth Century Magazines

Virginia Nunez Niebuhr
Psychology Dr. James P. O'Donnell
The Effectiveness of Providing Parents with Feedback on the Behavioral Responses of Their Newborn Using Information from Brazelton's Neonatal Assessment Scale

Malee Nitsaisook
Education Dr. James D. Quisenberry and Dr. James E. Redden
An Analysis of Certain Stylistic Features of Selected Works and Their Relationship to Readability

Oka Paul Nwaogu
Education Dr. Howard G. Morgan
A Program for the Education of the Mentally Retarded in a Developing Country: Nigeria

Adogbeji Lucky Oghojafor
Education Dr. Elena M. Sliepcevich
Psychiatric and Traditional Healing Modalities For "Brain Fag Syndromed": Preference for Use by Westernized Nigerian Students in Selected American Universities

Takeshi Ohara
Education Dr. Ernest L. Lewis
Computerized Simulator Based on the CIPP Evaluation Model

Barbara Ann Olive
English Dr. Manuel Schonhorn
The Eighteenth-Century Family and Puritan Domestic Literature: A Study of the Origin and Development of Fictional Domestic Themes

Theophil M. Otto
Education Dr. Doris C. Dale
The Future Role and Function of the Public Service Librarian in the Academic Research Library: A Delphi Study

Thomas Kenneth Pasch
English Dr. David M. Vieth
Organic Unity and Open Form in the Poetry of Alexander Pope

Dorothy Ann Holston Pedtke
Education Dr. Malvin Moore, Jr.
A History of Kaskaskia College

Bruce Loren Plopper
Journalism Dr. Robert Trager
The Faculty and the First Amendment: An Investigation of Teachers' Out-of-Class Freedom of Expression and Association

Virginia Politino
Education Dr. Jo Anne Thorpe
Attitude toward Physical Activity and Self-Concept of Emotionally Disturbed and Normal Children

Chatchai Pongprayoon
Geography Dr. Stanley R. Lieber
Determinants of Crop Choice: A Case Study of Farmers' Behavior in the Kampaeng Saen Irrigation Project, Thailand

Puangtip Poosarun
Education Dr. John B. Hawley
and Dr. James E. Jackson
Cognitive and Affective Factors as Predictors of Reading Comprehension for Foreign Students Studying English as a Second Language

Christopher Prendergast
Sociology Dr. Peter A. Munch
Phenomenology and the Problem of Foundations: A Critique of Edmund Husserl's Theory of Science

Rhoda Lamastus Ramirez
Education Dr. Margaret Keyser Hill
Reading Performance Measured by Informal Reading Inventories in Areas of Most Expressed Interest and Least Expressed Interest

Phyllis Ann Reed
Education Dr. Robert D. Russell
Assessment of Health Educator's Knowledge about Attitudes Toward, and Behavior Regarding Selected Stress Management Techniques

Paul M. Reitman
Education Dr. Francis Kelly
Hiearchial Grouping: A Statistical Technique to Classify Characteristics of Hill House Residents in a Therapeutic Drug Rehabilitation Community

Armeda Celestine Reitzel
Speech Communication Dr. Edward L. McGlone
The Relation Between Passage Theme and Comprehension of Narrative Discourse in ESL

Jean Wealmont Robinson
Education — Dr. William Gooch and Dr. Maxine Rosenbarger
Black Healers During the Colonial Period and Early 19th Century America

Terrence R. Russell
Sociology — Dr. Jerry Gaston
Foundational Knowledge in Sociological Research: The Rhetoric and Reports of Survey Research, Symbolic Interactionism and Ethnomethodology

Parviz Saketi
Education — Dr. Harry G. Miller
Adaptation of Planning - Programming - Budgeting - Evaluating Systems (PPBES) with a Human Resources Approach (HRA) for Planning and Administration of Systems of Higher Education in Emerging Nations

James Roy Sanders
Education — Dr. James Teska
Expressive Writing as a Therapeutic Medium for the Child in Conflict

Ruth E. Sanders
Education — Dr. Malvin E. Moore, Jr.
History of the Illinois Association of School Nurses: A Decade of Progress

Robert Michael Sazama
Education — Dr. John F. Huck
An Investigation of the Ability of Selected Socio-Psychological Variables to Distinguish between Young Women Who Choose Traditional Occupations and Young Women Who Choose Nontraditional Occupations

Dianne Lynn Seim
Education — Dr. Gordon K. Butts
The Relationship between Selected Learner's Characteristics and the Learner's Performance after Viewing Silent and Sound Filmstrips

Jean Gammill Shelton
Special Education — Dr. Howard Morgan
Teacher Knowledge of and Attitudes toward Public Law 94-142

Kwang Shik Shin
Political Science — Dr. John S. Jackson III
Innovation Adoption and Diffusion in the Political Systems of States: A Focus on Taxation and Antidiscrimination

Bettye Ann Shofner
Education — Dr. Harry G. Miller
An Investigation of a Neuropsychological Procedure for Identifying Dyslexic Adults

Beverly Jane Smith
Chemistry Dr. James M. Bailey
Nucleic Acid Binding Properties of a Basic Protein from Aviation Myeloblastosis Virus

Robert Sokol
Psychology Dr. John R. Moreland
The Effect of Personality on the Relationship between Value Conflict and Clinical Judgment

Patricia m. Spoerl
Anthropology Dr. George J. Gumerman
Prehistoric Cultural Development and Conflict in Central Arizona

Wayne Kirk Stahl
Education Dr. Roland Keene
The Illinois Board of Higher Education: A History of the Development of Its Statutory Responsibilities From 1961 Through 1976

Hasbullah Hj. Mohd. Taha
Education Dr. Harry George Miller
The Perceptions of Educational Leaders in the State of Sabah, Malaysia, Concerning Teacher Education

Patrick C. Tempel
Education Dr. Larry Bailey
The Vocational Maturity of Adults in a Resident Mental Health Institution

James C. Torricelli
Education Dr. Harry G. Miller
A Description of Perceptions Held by Chief Administrators of Intermediate Care Nursing Home Facilities in the State of Illinois Concerning Needed Administrative Skills

James Douglas Upchurch
Education Dr. Dean Stuck
Factors Which Affect How Legislators Vote on Key Educational Issues

John M. K. Wang
Speech Communication Dr. Christian H. Moe
A History of Chinese Communist Drama (1937 - 1972)

Claudia Ann Warren
Education Dr. Nancy L. Quisenberry
Television Viewing Habits and the Behaviors Exhibited by Children During Free Play in a Preschool Classroom: Six Case Studies

Barbara Lynn Wells
Education Dr. Donald N. Boydston
Female Nocturnal Orgasms: An Exploratory Study

Gavin Crawford Whitsett
Speech Communication Dr. Richard Leo Lanigan
A Phenomenology of Human Sexuality

William Charles Widen
Education Dr. Bill G. Gooch
A Synthesis and Validation of Competencies Necessary for Illinois Community College Cooperative Vocational Education Teacher-Coordinators

Helena Yioti
Education Dr. Michael Altekruse
A Study to Decrease Feelings of Alienation Using Logotherapy and Logoanalysis

Walter Zincavage
Philosophy Dr. David Clarke
The Analytic-Synthetic Distinction

CANDIDATES FOR THE SPECIALIST DEGREE

GRADUATE SCHOOL

John C. Guyon, Dean
Robert C. Radtke, Marshal
John S. Jackson, Marshal

SPECIALIST DEGREE

Charlotte G. Adams
Secondary Education
Charles R. Gray, Jr.
Special Education
Mary M. Calloni Miller
Guidance and Educational Psychology

CANDIDATES FOR THE MASTER'S DEGREE

GRADUATE SCHOOL

John C. Guyon, Dean
Robert C. Radtke, Marshal
John S. Jackson, Marshal

MASTER OF ARTS

Adebodunrin Musiliu Adeniji
Microbiology
James K. Baerwald
Zoology
Craig Baker
Anthropology
Steven M. Baker
Microbiology
Elizardo Gabriel Barker
Spanish
Janice Arlene Bartleson
English
Dianne Bedard Bhattacharyya
English
David Louis Biscardi
Psychology
James Arthur Blair
Theater
Richard Thomas Boss
History
Gary Richard Brown
History
Mark Burpo
History
Armando Cantoni
Physics
Jerome Carpenter
Philosophy
Gulnur Cebeci
English
Sally H. Chai
English as a Foreign Language
Fong H. Chan
Rehabilitation Administration and Services
Eunice A. Charles
Linguistics
Chou Kuo Yeou
Political Science
Joanna Lynn Christopher
English
Anna Clair
Zoology
Rory Joseph Clark
Public Visual Communications
D. Landon Coleman II
English
Mildred J. Raymond Collett
Journalism
Donelda Ann Cook
Psychology
Kathleen Ann Cronin
Behavior Modification
Janice Kay Crumbacher
Latin American Studies
James V. Cunningham, Jr.
Public Visual Communications
Aline Teresa Davis
French
Lynne Marie Davis
English as a Foreign Language
Carl M. Deom
Microbiology
Therese Marie de St. Aubin
Psychology
Katherine E. W. Duckworth
Public Visual Communications
Elizabeth Jane Duncan
Speech Communication
Paula Susan Duren
Rehabilitation Counseling
Jeffrey R. Emil
Rehabilitation Counseling
Clinton Gregory Esslinger
Zoology

Sao-Tah Fan
Microbiology
Charlotte Feldman-Jacobs
Journalism
Sharon Dee Feltman
Rehabilitation Administration and Services
Scott E. Fishman
Microbiology
Arthur Jay Fogelman
Rehabilitation Counseling
Barbara Jan Franklin
Latin American Studies
Charlene G. Freeman
Zoology
Rebecca B. Gordon
English
Mary Ann Gottlieb
English as a Foreign Language
JoAnne Graham
Psychology
Gary Edward Groth
Public Visual Communications
Nora Darlene Hall
Journalism
Elizabeth Galpin Hamilton
Rehabilitation Counseling
Peter Karl Harrison
Zoology
Mark Bryan Haskell
English as a Foreign Language
Margaret E. Haynes
Linguistics
Joel R. Heerboth
Psychology
Richard Jon Hefley
History
Paula S. Heiser
Psychology
Lorinda Ruth Hesterberg
English
Timothy J. Hickmann
Zoology
Mark Alan Hileman
Rehabilitation Counseling
Thomas Edward Hinton
Rehabilitation Counseling
Stephen C. Hoffman
Psychology
Linda Elise Hungerford
Zoology
Robert Monroe Jenkins
Sociology
Steven M. Jenkusky
Zoology
Edward R. Jilek
English as a Foreign Language
Ewa Maria Jodlowska
English as a Foreign Language
Beverley Florence Johnson
Behavior Modification
Susan Amber Johnson
History
Roger Walton Jones
English
Joel Wayne Jungers
English as a Foreign Language
Sun Young Kang
English as a Foreign Language
Jane Eagan Kennedy
English
Victoria Cavalieri Kerns
Psychology
Harry P. King
Public Visual Communications
Peter Chao-Ping Ko
English as a Foreign Language
Judy Koiter
English as a Foreign Language
James Anthony Kountzman
Zoology
George Gilbert Roland Kunz, III
Behavior Modification
Pamela Sue Lacey
English as a Foreing Language and Linguistics
Jan Waldemar Ladacki
English as a Foreign Language
Raymond L. Lau
Philosophy
Frank Dennis Leach
English as a Foreign Language
Dennis Samuel Lefkowitz
Psychology
Paul Christopher Lindenfelser
Zoology
James Milton Maedke
Behavior Modification
Elaine Malek-Madani
English
Mary Perkins McGuinness
English as a Foreign Language
Christine Adams Mekkaoui
English as a Foreign Language
Khalil Mekkaoui
English as a Foreign Language
Tamara Melia
History
Mark Steven Mendell
Philosophy
Arthur Raymond Menendez
Psychology
Kim Richard Miltenberger
Speech Communication

M. Monahan
Latin American Studies
Christopher D. Morris
History
Odeh J. Odeh
English
Hiroko Ohtsu
Political Science
Michael Huntz Paller
Zoology
Charles R. Paprocki
Rehabilitation Administration and Services
Maria Holland Parish
English as a Foreign Language
Carolyn J. Peet
Zoology
Sharon Denise Peters
Sociology
Dane Kelvin Peterson
Psychology
Joachim Dieter Pleil
Physics
William George Podlecki
Public Visual Communications
Margaret Ann Ramos
Linguistics and English as a Foreign Language
Alan Rauch
Zoology
David Tryon Ray
Linguistics
Scott F. Revord
Rehabilitation Counseling
Jay D. Robinson
Rehabilitation Counseling
Ellen Irene Russell
English as a Foreign Language
John Martin Russell
Philosophy
Jeffrey Peter Ryan
Economics
Eduardo Saenz Rovner
Economics and History
Mario Saenz Rovner
Philosophy
Albert L. Schmidt, Jr.
Psychology
Ronald M. Schulz
Public Visual Communications
Laurie Claire Scott
Rehabilitation Counseling
Daniel Sherman
Psychology
David Russel Smith
History
Arlinda Ann Staley
Psychology
Gail Gregory Steinberg
English
Robert Baxter Summers
Philosophy
Valerie Young Taylor
English
Suzanne Teegarden
Rehabilitation Counseling
Nguyen Chi Thanh
Economics
Elizabeth Doucett Thompson
English as a Foreign Language
Tresa Gail Tolley
English
Ay-Ling Tsien
Journalism
Margarita Tupitsyn
History
Wasana Ungprasert
English as a Foreign Language
Michael George Vendl
Public Visual Communications
Gloria Reyes Vidheecharoen
English as a Foreign Language
Herbert W. Walker, Jr.
Rehabilitation Administration and Services
Mary Louise Walsh
Psychology
Jon Robert Westa
Zoology
Joy A. Wise
French

MASTER OF BUSINESS ADMINISTRATION

Michael E. Bernhardt
Business Administration
Terry A. Bovee
Business Administration
Paul William Brown
Business Administration
Michelle Lynne Courtney
Business Administration
Craig William Dickson
Business Administration
Daniel Kim Dion
Business Administration
Joseph Gerard Donelan
Business Administration
Morris E. Eaton
Business Administration
Mohamad Foroutan
Business Administration
Richard B. Gardner
Business Administration

Douglas M. Geiger
Business Administration
John Lawrence Hennessy
Business Administration
William P. Herron
Business Administration
David J. Hughes
Business Administration
Carolyn Jean Klich
Business Administration
Greg Arnold Launhardt
Business Administration
Victor Li Man-Yiu
Business Administration
Mark K. Lindstrom
Business Administration
Nickolas A. Little
Business Administration
Kelvin Tinyau Liu
Business Administration
Richard Douglas Mair
Business Administration
John Mugerditchian
Business Administration
Darrell D. Norton
Business Administration
Kurt Howard Olson
Business Administration
Thomas Fredric Polonus
Business Administration
Jan Marie Turner
Business Administration
David Christian Whitney
Business Administration
Thomas J. Wood
Business Administration
James R. Zeman
Business Administration

MASTER OF FINE ARTS

Phillip Baldwin
Art
Steven Bishop
Art
Steven James Brunst
Art
Charles Edward Chapman
Theater
Victoria Eve Dark
Art
Mitchell Wade Gaul
Art
Brenda Leigh Herndon
Art
Mike Imes
Art
Robert Tyler Jackson
Art
Marvin G. Jensen
Art
Debra Johnson-Jones
Art
Dean Harold Kartalas
Theater
Alfred Jurgen Koschetzki
Art
William Eric Leth
Art
Dale Everett Maddox
Art
Louis Thiele Quaintance
Art
Vicky Randall
Art
Brian Charles Toussaint
Theater
Lori Ellen Van Houten
Art
Bruce N. Waite
Art
Richard H. J. Whitford
Cinema and Photography
Gary Lynn Wilson
Theater
Cynthia K. Witherspoon
Theater
Philip N. Woolley
Art

MASTER OF MUSIC

Timothy Gregg Bell
Music
Matthew Oliver Bryant
Music
Romeo Michael Cecilia, Jr.
Opera and Music Theater
Jeffrey Marle Cotter
Music
Susan Beth Jennings
Music
Michael Merrill Kuhlman
Music
David John Sackman
Music
Shelby Sue Shelton
Music
Norma Gene Sitton
Music
Ann Redwine Solley
Music
Kenneth Richard Wilhelm
Music

MASTER OF MUSIC EDUCATION

Sherrie Lynn Welles
Music

MASTER OF PUBLIC AFFAIRS

Allan ChiMing Au
Public Affairs
William Michael Harris
Public Affairs
Bruce Walter Janken
Public Affairs
James E. Newell
Public Affairs
Roger Earl Simpson
Public Affairs
Layman A. Summers
Public Affairs
Elizabeth Jean Swank
Public Affairs

MASTER OF SCIENCE

Mehrzad Afifi
Engineering
Robert Andrew Alvey
Engineering
David Walter Alvin
Computer Science
Stanley Burnell Andrews
Community Development
Atsemudiara Atsegbaghan
Physiology
Frank Fred Bagienski
Forestry
James Patrick Banks
Rehabilitation Counseling
Robert J. Bartosh, Jr.
Mining Engineering
Michael Joseph Battaglia
Engineering
William Lindsay Baumann
Rehabilitation Counseling
Sue Ellen Beal
Home Economics
Candace Helene Beckett
Administration of Justice
Mohammad Hassan Behzadi
Computer Science
Marcena Berbling
Rehabilitation Counseling
Steven M. Bishoff
Engineering
Tara Paige Bjorkman
Rehabilitation Counseling
Carolyn Marie Blake
Speech Pathology and Audiology
Richard G. Bogenshutz
Rehabilitation Counseling
Joseph Allen Boor
Mathematics
James Douglas Brennen
Geology
Diane L. Bronson
Speech Pathology and Audiology
Robin Gary Brown
Forestry
Lynda Hall Buffington
Home Economics
William H. Busch
Engineering
Joyce B. Carey
Speech Communication
David Evan Carr
Administration of Justice
Charles Michael Carroll, Jr.
Speech Communication
Deborah Lynn Carver
Speech Pathology and Audiology
Yih-Jia Chang
Rehabilitation Counseling
Shu-yi Chi
Human Development
Felix Ken A. Chinweze
Geology
Wai-ying Christina Leung
Physiology
Julian Charles Christou
Physics
James J. Churney
Geography
Janice Valada Clark
Home Economics
Ronald F. Clark
Rehabilitation Administration and Sciences
James E. Clausius
Agricultural Industries
Gary Lee Cobe
Administration of Justice
Lincoln D. Cochran
Engineering
Albert L. Coleman, Jr.
Biological Sciences
Burnell LeVerne Coleman, Jr.
Rehabilitation Administration and Services

William Lee Conn
Rehabilitation Counseling
Patricia M. Constance
Administration of Justice
Mark D. Coyne
Biological Sciences
Doris Elizabeth Cross
Rehabilitation Counseling
Philip C. Cunetto
Computer Science
Catherine Marie D'Amico
Home Economics
Vikki Vaughn Davis
Community Development
John William DePuy
Forestry
Marc Paul Deshowitz
Geology
Michael Joseph Dobrotka
Plant and Soil Science
Laurel G. Dohse
Speech Pathology and Audiology
David Paul Dombrow
Plant and Soil Science
Kim Anne Dullmeyer
Speech Pathology and Audiology
Samuel J. Durr
Biological Sciences
Gary Eicholzer
Rehabilitation Counseling
Patricia Jean Eveland
Zoology
Hope Farner
Biological Sciences
Janet E. Fodor
Rehabilitation Counseling
Linda Lind Foran
Computer Science
Lawrence H. Foster
Forestry
Scott K. Fowler
Geology
Patrick Mathias Furlong
Economics
Gary S. Gall
Biological Sciences
Helene Garel-Frantzen
Rehabilitation Counseling
V. Jean Giacomelli
Rehabilitation Counseling
Joseph T. Gibson
Mathematics
Jack C. Gilbert
Rehabilitation Administration and Services
Gloria Yvonne Glaze
Rehabilitation Counseling
Ira Goldberg
Economics
Gary Matthew Goodall
Animal Industries
Karen Denise Gray
Rehabilitation Counseling
Charles Robert Greene
Plant and Soil Science
Johnny R. Griffith
Computer Science
Fred G. Guinn
Rehabilitation Administration and Services
Dona Lee Gunnell-Howell
Administration of Justice
Daly J. Gutierrez N.
Animal Industries
Lorraine Hagene
Rehabilitation Counseling
Lori C. Hansen
Geology
Barbara Jean Hawkins
Rehabilitation Counseling
Edgar H. Hayden
Forestry
Lester Head
Rehabilitation Administration and Services
Philip L. Heath
Agricultural Industries
Michael John Heffernan
Agricultural Industries
George H. Heidinger
Mining Engineering
Linda M. Heiser
Speech Communication
Vikki Lane Corley Herwald
Home Economics
Mary Hinchcliff
Speech Communication
Mickey Martin Hodges
Rehabilitation Administration and Services
William J. Howk
Administration of Justice
W. Lee Hughart
Behavior Modification
Samiat Omolara Idewu
Community Development
Shigeharu Ieda
Behavior Modification
Marcelle Anne Ikeler
Rehabilitation Counseling
Sau Mei Ip
Rehabilitation Administration and Services

Fred R. Isberner
Rehabilitation Counseling
Arthur L. Jackson
Rehabilitation Administration and Services
Lucious Dempsey Johnson
Administration of Justice
Camille Anise Jones
Rehabilitation Administration and Services
Joe Mike Jones
Economics
Roger D. Jones
Physiology
Carol M. Jordan
Economics
Mary Sue Juen
Administration of Justice
Robert Keith Jump
Plant and Soil Science
Sikiru Dele Kadri
Geology
Robert Kaminski
Design
Teng-Chun Kao
Engineering
Cheryl Keaveney
Speech Pathology and Audiology
John M. Kelly
Rehabilitation Counseling
Kevin Stewart Kennedy
Physiology
Richard C. Kenney, Jr.
Administration of Justice
Roya Falahi Kharaghani
Sociology
Mary Kinney
Rehabilitation Counseling
Robert Keith Kirkpatrick
Community Development
Frank O. Klein II
Rehabilitation Administration and Services
Charles E. Koen
Community Development
Robert D. Krieger
Administration of Justice
Kenneth F. Kurzawski
Zoology
Janice K. Kuse
Biological Sciences
Michael Steven Lager
Plant and Soil Science
Brent Alan Lasker
Microbiology
Joseph Lenzini
Forestry
Mark Stephen Leone
Administration of Justice
Jerome Herbert Le Roy
Biological Science
Sherry Marlene Lewis
Animal Industries
Richard Williams Lingle
Administration of Justice
Nancy E. Link
Forestry
Shyilon L. Liu
Plant and Soil Science
Mohsen Loghmani
Engineering
James Harold Looft
Agricultural Industries
James P. Malone
Biological Sciences
Jeffrey D. Marks
Computer Science
Thomas Carter Martin
Administration of Justice
Laura Mason
Community Development
Michael Joseph Maxwell
Rehabilitation Counseling
Ronnie Dean McCuan
Biological Sciences
Joan Frances McDonald
Administration of Justice
Patrick Joseph McGinnity
Plant and Soil Science
Harvey J. McIntyre, Jr.
Rehabilitation Administration and Services
Carl Marvin McPherson
Community Development
Deborah Jean Meier
Forestry
George T. Merrifield, Jr.
Geology
Mark Gary Meyer
Forestry
Richard P. Millard
Rehabilitation Counseling
Dennis L. Miller
Rehabilitation Administration and Services
Raleen Ann Miller
Speech Pathology and Audiology
William M. Mitchell
Community Development
Elaine Montgomery
Rehabilitation Administration and Services
Mary Theresa Cochrane Morgan
Speech Pathology and Audiology

Michael Donald Morin
Forestry
Geoffrey Hart Morrison
Administration of Justice
Lewis R. Morrow
Geology
James Daniel Murrie
Behavior Modification
Michael D. Mutaw
Engineering Biophysics
Brenda Myers
Home Economics
Elise F. Naccarato
Physiology
Ashokkumar Nana
Engineering
Richard Nanni
Rehabilitation Counseling
Ramkrishna V. Nayak
Engineering
Nancy Neely
Speech Pathology and Audiology
Kenneth William Nelson
Administration of Justice
Irurhe Gabriel Oiseuwemi
Geology
Nancy L. Ostman
Forestry
Diane M. Pacetti
Journalism
Frank E. Parcells III
Speech Communication
William Charles Parli
Plant and Soil Science
Marsha Ann Patterson
Home Economics
Mark Alan Peitzmeier
Agricultural Industries
Randal J. Peterson
Microbiology
Lynn Marie Phillips
Speech Communication
Patricia Phyfer
Administration of Justice
Catherine Lynch Pleil
Mathematics
Lucy Jill Rendleman
Agricultural Industries
Walter Donald Retting
Administration of Justice
Judith Campbell Rice
Home Economics
Cynthia Susan Ritter
Physiology
Gary F. Rockwood
Rehabilitation Counseling
Gregory Rodzenko
Geology
James Wesley Roodhouse
Rehabilitation Administration and Services
Andre Jean Emile Roualet III
Community Development
Jane E. Ruff
Rehabilitation Administration and Services
Renee Rusak
Speech Pathology and Audiology
Matthew J. Ryan III
Speech Communication and Audiology
William E. Schildknecht
Occupational Education
Alan Conrad Schroeder
Engineering
Marilyn Septon-Thomas
Community Development
Fred Shenvar
Engineering
Sharon M. Sheppard
Rehabilitation Counseling
Elaine Simmons
Rehabilitation Administration and Services
Kenneth G. Skord
Rehabilitation Counseling
Sharon Smale
Rehabilitation Counseling
CathLee Smith
Geology
Geordie Dann Smith
Botany
Louanne Ione Smolin
Speech Pathology and Audiology
Dennis Smoot
Biological Science
Paul G. Soustek
Geology
Michael Lee Sponsler
Zoology
Deborah Ann Stephens
Animal Industries
John O. Stewardson
Agricultural Industries
Terry D. St. John
Zoology
Debra Jane Stokes
Forestry
Richard W. Stotler
Microbiology
Wilson A. Suarez
Physiology
Paula Jean Sudheimer
Rehabilitation Counseling

Roger F. Surette
Rehabilitation Administration and Services
Martin Sutherland
Speech Pathology and Audiology
Daniel Joseph Svoboda
Forestry
Cindy Grace Talbert
Speech Pathology and Audiology
Grace Chuen-Lee Tan
Animal Industries
Elizabeth Dickey Tapp
Forestry
Kenneth A. Toenjes
Agricultural Industries
Donald P. Tomlin
Rehabilitation Administration and Services
Bruce Allen Townsend
Administration of Justice
Donald A. Turner
Biological Sciences
Michael F. Twombly
Plant and Soil Science
Clarinda Faye Unger
Rehabilitation Administration and Services
Vickie Maria Vagenas
Biological Sciences
John R. Venskus
Rehabilitation Counseling
James Paul Volberding
Physiology
John Patrick Vrona
Geology
Yih-huei Wan
Engineering
Simon Su Wang
Engineering
Daniel J. Weismann
Community Development
Frederick Sidney Welch
Zoology
David B. Werkheiser
Agricultural Industries
Sheralyn R. Whipple
Rehabilitation Counseling
Martha White
Journalism
James Francis Will
Botany
Jane E. Williams
Rehabilitation Counseling
Michael Dean Willis
Plant and Soil Science
Kevern Donnell Wilson
Rehabilitation Administration and Services
Douglas Kent Wise
Community Development
Steven A. Wojcik
Speech Pathology and Audiology
Ira Stephen Wolke
Physiology
Rosemary Sue Woloveck
Speech Communication
Susan Wombacher
Rehabilitation Counseling
Michael Ray York
Agricultural Industries
Bonnee K. Zander
Rehabilitation Administration and Services
Pamela Kay Zeigler
Speech Pathology and Audiology

MASTER OF SCIENCE IN EDUCATION

Ruth Maulding Adams
Health Education
Jean D. Ames
Recreation
Terry Faye Anderson
Higher Education
Gayle Denise Andresen
Recreation
Mark David Battiste
Secondary Education
Thomas H. Beebe
Occupational Education
Agnes Bender
Recreation
Darlene Elise Blise
Higher Education
Karen Sue Boettcher
Elementary Education
Teddy Max Boettcher
Elementary Education
Darlene Biggs Borders
Early Childhood Education
Carla Sue Bovee
Special Education
George Mattson Boyd
Education Administration
Rebecca Ann Brinkman
Recreation
Wendy Jane Broadbooks
Guidance and Educational Psychology
Barbara Ann Brown
Special Education
Katharine A. Brown
Physical Education

Janice Ellyn Brunst
Special Education
Emmerson Eterral Buckley
Occupational Education
Thomas Richard Burke
Guidance and Educational Psychology
Dennis Alan Cagle
Educational Media
Carl M. Campbell
Occupational Education
Rolland David Carlson
Physical Education
Dennis G. Carroll
Occupational Education
Dean M. Caven
Health Education
Mary Rose Clarida
Special Education
John Edward Cleveland
Educational Media
Janice Bona Cluck
Business Education
Richard W. Cook
Educational Administration
Sarah M. Cooper
Secondary Education
Karyne Anne Coven
Higher Education
M. Juan Crites
Occupational Education
Alan S. Cureton
Higher Education
Miriam A. Curts
Higher Education
Claudia T. Daly
Special Education
David J. Daniel
Higher Education
Gwain Addison Davis
Higher Education
Roy H. Davis
Occupational Education
Joann Deason
Elementary Education
Mary Elizabeth Deen
Special Education
Ronald W. DeForest
Secondary Education
Jaizelle J. Dennis
Higher Education
Helen Kay Dillinger
Higher Education
Michael C. Donatucci
Health Education
Donald Edward Donnay
Higher Education
Barbara Eichholz
Health Education
Nancy Jane Elliott
Special Education
Gregory James Evans
Health Education
Gretchen Jack Fleming
Educational Media
Beth Lynn France
Home Economics Education
H. Sue Francisco
Health Education
Bonnie Lynn Franklin
Educational Media
Gilead Asher Freund
Health Education
Doreen Ann Gala
Health Education
Patricia Wilbourn Gentry
Business Education
Tommy Rhine Gholson
Guidance and Educational Psychology
Justine Paulette Grant
Health Education
Richard Charles Griffith
Health Education
Sally Louise Sneed Gross
Elementary Education
Janice Lenard Haake
Elementary Education
John Hainline, Jr.
Occupational Education
Duane Lee Hamilton
Higher Education
Virginia Darlene Hamilton
Special Education
Ardrick A. Hammon
Occupational Education
Donna Denise Hart-Tervalon
Special Education
Steven B. Hatch
Educational Administration
Jeannine L. Hayduk
Health Education
Janet A. Hayes
Special Education
Thomas J. Hehmeyer
Recreation
Kathy Susanne Hensel
Educational Media
Priscilla Monelle Hill
Secondary Education
Jane Hilton
Special Education
Mary Faye Hodges
Elementary Education

Robert Louis Hoekstra
Occupational Education
Kathryn D. Hoffman
Health Education
Judith E. Hopkins
Special Education
Robert W. Horst
Physical Education
Debra A. Hudson
Guidance and Educational Psychology
Garry D. Huebner
Occupational Education
James Thomas Humphries II
Occupational Education
Charles W. Ielase
Guidance and Educational Psychology
Betsy Ellen Joliat
Special Education
Mona Elaine Jones
Secondary Education
Terrie Elaine Joplin
Secondary Education
Sunanta Kanchana
Educational Administration
Pearl C. Karnosky
Elementary Education
Thomas J. Keliher
Higher Education
Jerry D. Kennedy
Educational Media
Janice L. Kirkpatrick
Higher Education
Sally Jane Kiser
Early Childhood Education
Benjamin Adolph Klein
Occupational Education
Mei-Ling Lin Klein
Business Education
Helen F. Klostermann
Special Education
Karen Marie Kots
Special Education
Marilyn Kay Krug
Elementary Education
Kwasi Kukula
Special Education
Vicki J. Ladd
Secondary Education
Martha E. Lang
Physical Education
Terry Deanblossum Larson
Recreation and Rehabilitation Administration and Services
Dorothy Lee
Health Education
Linda Lee Leitzen
Secondary Education
Deborah Ann Lindrud
Educational Administration
Jurate Lingis
Special Education
Albert L. Linne
Higher Education
David Michael Lombardo
Higher Education
Richard John Longbucco
Educational Administration
Sheila A. Maher
Special Education
Elizabeth Faye Marquis
Special Education
John C. Martin
Higher Education
Jeanetta L. Mattingly
Special Education
Dorothy Lea Maysey
Health Education
Patricia Lynn McArthur
Higher Education
Suzan Kinn McDonald
Physical Education
Beverly A. McGuire
Business Education
Patrick Kyle Melia
Higher Education
Rosetta Metcalf
Home Economics Education
Jan Alvin Middleton
Secondary Education
Marilue Elaine Miller
Educational Media
Steven I. Miller
Health Education
Kathie Lynn Murray
Elementary Education
Patricia Ellen Murray
Special Education
Simon Edward Naas
Special Education
Thomas J. Neihengen
Educational Media
Nancy A. Neufelder
Secondary Education
Janet L. Neumann
Special Education
Bert V. Newman
Health Education
Mary M. Niebruegge
Elementary Education
Nancy Ellen Norman
Special Education

Mary Ann Novak
Business Education
Irma O'Dell
Recreation
Donella Lynn Odum
Educational Media
Rita Rose O'Leary-Dodd
Special Education
Kenneth Van-Arthur Parsons
Higher Education
Jane Shumaker Peterson
Guidance and Educational Psychology
Georgia Sue Pigg
Special Education
Bonita Jean Pritchard
Health Education
William Irvin Raaf
Secondary Education
John R. Ramsey
Elementary Education
James Robert Reynolds
Health Education
Jane Ellen Richards
Health Education
Nancy P. Rist
Recreation
Stephen Maurice Robinson
Secondary Education
Geraldine Mary Rockett
Health Education
Arambawattage D. Rodrigo
Health Education
Guelda Louise Root
Recreation
Terry L. Rothwell
Higher Education
Thomas Peter Russo
Health Education
Robert Russell Saltzman
Higher Education
Deborah L. Schaefer-Maxwell
Special Education
Elaine Louise Schmitt
Recreation
Harry W. Schulz, Jr.
Physical Education
Lillian Ruth Scott
Special Education
Michael Richard Scott
Educational Media
Kathryn I. Seybert
Higher Education
Donald Wayne Siefert
Occupational Education
Vicki Louise Sierman
Health Education
Mary Suzanne Simich
Elementary Education
Dwight Donnell Simmons, Sr.
Health Education
Diana Lee Sitts
Higher Education
Gloria M. Smith
Elementary Education
Carlos M. Soto
Occupational Education
Mary Jones Steinhausen
Health Education
Martha Louise Stephens
Special Education
Christena Stoever
Special Education
Ritzy Rene Stokesberry
Special Education
Ronald Louis Strieker
Special Education
Jeanne Marie Suellentrop
Physical Education
Iris H. Surette
Guidance and Educational Psychology
Stephan John Swanson
Recreation
Margaret Lynn Swinburne
Recreation
Sheau-Mao Tai
Higher Education
Samuel A. Thompson
Educational Administration
Wendy Lebeda Tomazin
Recreation
Virgil F. Trummer
Occupational Education
Sally Jane User
Early Childhood Education
Ronald Everett Van Horn
Elementary Education
John F. Wade
Higher Education
Deborah Sue Wafer
Special Education
James A. Wallace
Higher Education
Linda Marie Hackel Wasmund
Higher Education
Melodye Witherspoon Wehrung
Guidance and Educational Psychology
Kathleen Jo Weishar
Physical Education
Patricia Marie Westman
Secondary Education

Mary Catherine White
Special Education
Thomas Fredrick Wierzba
Health Education
Janet Kelly Wigglesworth
Physical Education
Kathryn Louise Panaro Williams
Business Education
Sarah Jane Williams
Business Education
Lendy Michele Won
Health Education
Dennis Wayne Wuehler
Guidance and Educational
Psychology
Kay M. Pick Zivkovich
Higher Education

CANDIDATES FOR THE JURIS DOCTOR DEGREE

School of Law

David C. Johnson, Associate Dean

JURIS DOCTOR

Greg Arnold Launhardt

CANDIDATES FOR THE BACHELOR'S DEGREE

SCHOOL OF AGRICULTURE

G. H. Kroening, Dean
W. A. Doerr, Marshal

BACHELOR OF SCIENCE

Jorge Ivan Arenas
Holly Celeste Barrios
Gilbert Donald Baue
Scott Bolen
Rodney Booker
Kevin L. Brown
Craig P. Collins
Phillip Thomas Dean
Juanita Debow
Charles Leon Deaton
Walter Franklin Galbreath
Franklin A. Gamardo
William E. Garver
Thomas R. Hand*
Michael Wallace Hanlon
Mark E. Hayes
Todd M. Henderson
Maureen Kiley
Michael A. Krizan*
Mark Alan Lauchner
Ronald Edward Leonard
Timothy Theodore Loftus
Christina Rose Loiacono
Andres Antonio Lopez Rebolledo
Paul Joseph Lyden
Carmelina Muchacho Martinez
Virginia Matlavish
Michael Allen Mibb
Mark E. Michuda
James Michael Newberry
James David Norwick
Gail Ann Parr
Allan Jeffrey Pasteris
Lonni J. Pritchard
Gisele Ray
Jan H. Requarth
Alexis J. Rojas Correa
John Gilbert Rothenberger
Mark Chandler Scherer
John P. Sendejas
Jeffrey Allen Singer
Donald E. Smith
Scott E. Srednick
Philip Dean Steinkamp
Donald Jon Stipe
Susan Marie Swenson
Theresa Vagher
Steven A. Voelkel
Charles Thomas Vostol
James Jeremiah Wadsworth
Sara Walz
Deborah L. White
Mark Childs Yeardley

College of Business and Administration

John R. Darling, Dean
R. Clifton Andersen, Marshal

BACHELOR OF SCIENCE

Gary S. Ahr
Lynn Elizabeth Andersen
Karen Andrew
Thomas C. Beath
Robert Bereskin
David Alan Berg
Todd Edward Berger
Jay D. Boatman
Margaret Rose Boling*
Wayne Alan Borg
Kevin Bragee
Gregory A. Brandstatter
Robert Britcher
Jim Brown
Luvetta M. Brown
Michael Steven Calabrese
Raymond C. Champlin
Patrick John Cherry
Laura Fay Claxton
Kenneth L. Clevenger
Michael B. Costa
R. Wynn Cramer
Daniel Wayne Crawford
James H. Cummins
Michael D'Agostino
Thomas R. DeWitt
Jocelyn Ellisa Dixon
Charles Lowell Duckworth
Takashi Ebe
Thomas Reed Edstrom
Clinton W. Frank
Steven Lee Frier
Claudia S. Gasparovic
Nancy Joyce Gluth
Carolyn Goldasich
James Henry Guyton
Fubara Gladstone Johnbull
Willis Johns, Jr.
Stephen M. Jozwiak
David E. Kanies
William Keith Karlzen
Kim Marie Kasper
Michael D. Kelley
John E. Kern
William Ketring
Sheryl L. Kinzinger
Norma C. Klaus
Richard Kevin Leibow
John Edward Lewis
Christopher Lindsay
Mark Robert Lovejoy
George J. Lynch
Edward Leo McDonough
Robert J. Meisel
Thomas Allen Minniear
Paul Anthony Miodus
Lee R. Montello
John Morse
Grover J. Moss
Steven Gerard Mudd
Ian Munnoch
William J. Murphy
James R. Novotny
Jon Otto Novotny
James O'Neal
Richard J. Palmer
Dann Randy Penrod
Hanne Lone Petersen
Paul L. Piliponis
Allan Pillai
Stanley H. Podolski III
Kim Alan Rachow
Kirk Roberts
Kathleen Olivia Rush
Randall L. Rushing
Azadeh Sarikhani
Scott E. Schram
Dennis Wesley Schultz
Gregory Alan Seidler
Mark J. Slade
Fred R. Sutton
Donald William Swanson
Sharon Tanner
Charles Deneen Taylor
George Joseph Trapp
Mary Jane Tuthill
Rodolfo Velasquez
Kenneth J. Wanat
Charles J. Ward
Joseph Waugh
Andrew Werner
Mark Allen Werremeyer
Grady E. Williams
Vivian Adele Wotiz

College of Communications and Fine Arts

C. B. Hunt, Jr., Dean
Richard Blumenberg, Marshal

BACHELOR OF ARTS

Susan Alstot
Scott Amiot
John S. Bacon
Gary Bishop
Karen Blackman
Sandra Brauer
George J. Burns, Jr.
David Stowe Caldwell
Michelle M. Carter
Brenda K. Chapman
Daniel J. Dunne IV
Mary M. Feil
John Halley
Josiah P. Halstead
Lawrence Jacobs
Pamela Jean Johnson*
Jack M. Johnston
Mary Ethel Kabisch
Stephen Kiener
Annice Cecelia Laws
Karen S. Lee
Richard P. Levitt
Pamela K. Lipe
Kathryn A. Ludek
Kevin Makal
Nancy Manderino
Glendoria Marshall
Helen J. Manley
Patrick J. McGuckin
Kevin E. McGurk
Kim Maree McKinney
Laura Millman
Nancy Missbach
Peggy S. Nehman
Jean A. Rechsteiner
Theresa A. Rockwood
David E. Shank
Michael B. Sherfield
Robert Owen Sheridan
Barbara Ann Sparks
Gregg Robert Theune
Stephen F. Timpe
Jeffrey M. Todd
Joseph R. Tomek, Jr.
Roger L. Walker
James Kevin Ward
James Wombacher
Thomas E. Zbornik
Bruce A. Zeilman
Joanne T. Zucchero

BACHELOR OF MUSIC

Richard S. Gardner
Susan L. Gilkes
Keith W. Huffman
Mark Karner
Karen K. Suhre

BACHELOR OF SCIENCE

James Joseph Adams
Dawn Ann Allen
Pamela Anderson
Tamara Gail Anderson
William Michael Babbitt
David Andrew Bach
Christopher Belbin
John Bender, Jr.
Sandra Boxleitner
Michael C. Block
Brad Brailsford
Mary Lou Brayshaw
Timothy D. Brodd
Pamela Darlene Burns
Stephen John Carmell
Terry Lee Castre
Christine Marie Childress
Kimberly Ann Clavey
Linda S. Cowls
Lisa J. Crocker
James E. Crouch
Mark Stanley Curran
Roger R. Davis
Frank D. DiMatteo
Mark Doenges
Janet Drummond
David R. Eads
Gregory Thomas Echlin
Nicholas Facenda
Contella Farley
Linda Susan Fastner
Geneva Faughn
Mark Irwin Fisher
Ray Dell Flowers
Janice K. Frazier
Charles G. Frier III
Deborah A. Gargac

Gary E. Gillam
Roberta Lynnette Gilleylen
Steven Goldstein
Vernon H. Gottel
Matthew Charles Heckinger
Janet S. Helbig
Joanne J. Hesik
Karl W. Hicks
Stanley M. Hopkins
George L. Hunt
Sharon Hutcherson
Linda Lou Jenkins
Michael G. Jennewein
Ruby S. Jones-Green
Stephen J. Kiener
Richard Klasen
Robert Kramer, Jr.*
James W. LaBranche
Charles LaPaglia
Lois Laux
Paul C. Long
Norbert Hayden Lyle
Lee Ann Market
Carl David Mayhew
Michael Robert McCready
Denise Ann McDonald
Bonnie Elizabeth Miles
Terri S. Misenhimer
Noel Wicke Moster
Deborah Moulton
Jacob Raymond Niedbalski
Joseph T. Nikola
Michael Norfleet
Scott Nyi
Larry Troy Oaks
Arnold Pearlstein
Deborah Peine
Mark R. Peterson
Kevin Powell
Leon Rhein, Jr.
Gilbert M. Riley
Margaret Mary Roche
Bruce A. Rodman***
Michael Rutherford
Joel Sackmann
Daniel M. Schindler
Susan M. Shizas
Shawn Kenneth Simmons
W. Scott Simon
Karen Denice Skelton
Ann Slivinski
Steven L. Smith
Fredrick Carl Starks
Scott Stockwell
Michael Strobel
Melinda Stubbee
Michael Patrick Sullivan
Therese M. Tangney
Edgar Tate
Paul S. Taylor
Traci Thompson
Cheryl Ann Toomey
David Tucci
Melissa Vakili
Anabella Velasquez Acosta
Joan Elizabeth Viering
James A. Wall
John Michael Walsh
Barry Warble
William Keith Watson
E. Kent Wilbanks
Timothy Williams
Mark Wayne Winters
Efthimios D. Zaharopoulos
Edward A. Zboralski
Paul A. Zink

College of Education

Elmer J. Clark, Dean
Arthur Aikman, Marshal

BACHELOR OF MUSIC EDUCATION

Bonnie Lee Brayshaw

BACHELOR OF SCIENCE

Kim Alexander
Anna Louise Alley
Mary Ellen Andre
Regina Marie Andrews
Heather Androney
Wayne Louis Arguello
William P. Armbrust***
Ralph Dean Arnold*
Earl Eugene Baker
Steven Allen Baker*
Richard J. Barie

Eugene M. Barna
Michael J. Barry
Johnnie L. Battle*
J. W. Bearden
William Beatty
Charles H. Beauchamp
Mark David Becherer
Linda L. Benz*
Dawn Marie Biddison
Cynthia Susan Blaney
Rudolph Lind Bluhm
William Bosse
William S. Boyle, Jr.
Paul Brady
John Murray Brand
Harlan F. Brooks
Barbara A. Brown
J. Dean Brown
Willie F. Bruton
Lynn Buckner
Ronald Butler
Willie L. Butler
Scott W. Byers
Georgeann Calderon
David Anthony Carleton
James C. Carrigan
Jan Marie Carroll
Lawrence C. Carter
Earl Casner
Anthony John Cimaglia
Joseph Coenen
Grover M. Comer III
Joe E. Cooper
Lenora Belle Emery Cowan**
Oscar L. Cox
Maynard O. Crawley
Jeannine Marie Cunat**
Warren Dambaugh, Jr.
Nicholas J. Danna II
James H. Davis
Maureen Anne Davis
Yvonne Brandon Davis
Thomas M. Deehr
John DiGuiseppi
Peter Dixon
David Drummond
Clarence Albert Duncan
Frank John Dzupinka, Jr.
Angie Bruns Earls
Raymond Eugene Edness
Borden M. Emshoff
Lawrence Evans
Ronald Joe Faulkner
James S. Fowler
Leslie Page Fricke
Nancy Gacki
Jerry D. Goddard
Sandra Allyson Green
Gerard Michael Gregory
William Salter Griffin
Cindy McDowell Grimes
Kenneth Carl Grosse
Thomas James Gueston, Jr.
Janice Teresa Gullotto
James Newton Hall, Jr.
Nancy Holmes Hall
Catherine Tenney Hanson
Richard A. Hanson
Michelle Elaine Hartley*
Joseph Patrick Hartray
Jeffrey Louis Hayden
Kimbra Lou Hazel
Jimmie Lee Heath
Virginia Hendricks
James M. Higgins
James Arthur Hodge
William Earl Holley
Robert Mitchell Holmes
Sidney D. Hoopes
Brenda Gay Horn
Lisa A. Hough
Stephen A. Howe
Earl Wayne Hubbs
Johnny Hudson
Milton Huggins
Sherwood R. Irish**
Andrew C. Jacobs
Edwin Madison James III
Grace B. James
John P. Jarczyk
James Edward Jenkins
William F. Jennings
Cindy L. Jimenez
Judy Mary Johnson
Douglas Earl Jones
Robert L. Jones
James D. Jordan
Shirley V. Jordan
Jennifer Gail Kahn
Kathleen Ann Kaufman*
Kevin Anthony Keating
David S. Kelly
John Charles Kern
Ernest Glade King
Karen Dee King
George Klessinger
Lawrence M. Klick
Wesley L. Knipmeyer*
Carl E. Kostelnik
Linda C. Krueger
Roberta Krupinski
Duane R. Lamb
Richard W. Lascelles*
Christopher Leach

Kenneth W. Lence
Ronald Lewno
Cynthia Elaine Lively
Jerry L. Lively, Sr.
Elmer H. Long
George A. Long
Raymond Michael Long*
Marvin D. Loshbaugh
Dana Lyn Lunsford
Jeffrey Lyes
James R. Lynn
Mariellen Mader
Curtis Madson
Bennie Joe Manning, Jr.
David L. Manning
Cleopas LaDell Mason, Jr.
Herman L. Mayo**
Michael Joseph McArthur
John Alfred Mednansky, Jr.
Deborah Ann Megson
Laura Menard-Marullo
Frederick William Metzmeier
Henry F. Michaels, Jr.
Barry Robin Miller
Pat William Miller
Frank R. Minozzi
James Anthony Moitoso
Patricia Ann Moore
Victoria Brooks Moore
Herbert Lee Morris
Randy Murry
Denise Myles
Maureen E. Naughton
Monica A. Nelson
Robert L. Nelson
Sheryl A. Newkirk
Lloyd G. Nickley
Philip W. Nieman
Ruth Elizabeth Oliver
Howard Alexander Osborne, Jr.
Deborah Ann Ozoroski
Susan Marie Pariser
George R. Parrott
Sara Lynn Partridge
William J. Pawlick
Arnold Pearlstein
Rae M. Perrott
Leon K. Petersen
Lawrence Theodore Plummer
Kathy Jo Powell
Patsy Prest
Donald E. Prill
Kurt E. Ramseyer
Shirley Ann Ratajczyk
Miguel Reece
Rhonda Rhone
Mark Patrick Riddle
Alvin Keith Rinne
Craig Thomas Robinson
Alexander Gonzalez Rojas
Gregory Michael Roman
Joseph Mark Roussel
James Alan Rowan
Linda Rude
Deborah Lynn Sackett*
Marlin Jay Scheitler
Michael James Scott**
Eileen Mary Sheehan
Keith E. Simpson
Ruth Marie Ross Skinner
Carroll B. Smith
Maurice Lorenzo Smith
Robert S. Smith
Terry L. Smith
William Mason Smith**
Samuel Byrum Snodgrass, Jr.
Michael James Sobkowski
Alice Eve Stec
J. Todd Stephens
David Henry Stiefel
Marianne Stilley
Thomas Goode Stratton, Jr.
Jettie V. Street
Timothy E. Streid
Vernon Morris Syverson
Joseph T. Szerlong
Isaac Tate
Lelar Taylor
Stephen Garrett Taylor
David John Tellers
Clarence Roy Thompson III
Hazel Beth Thompson
Richard L. Tolfa
Clarence James Turnbull
Frederick W. Vaillancourt, Jr.*
Keith Cramer Van Hook***
Ruth L. Van Wyk
Paul Michael Vermette
Maurice Villarreal, Jr.
Susan C. Visconage
Ivan Vojt
David Ryan Wade
Goldie Royal Walker
Emory Warick
Mary A. Waterman
Michael M. Welch
Daniel W. West
Charles D. Wild III
Vickie Elaine Wild
Eugene Hawthorne Williams
Roger Stevens Williams
Arthur Wilson
Fonda Wilson
Karen Noel Wolfe

John Robert Wright
Karen L. Wright
Harold E. Wurtzel
Dennis R. Zachary

College of Engineering and Technology

Kenneth E. Tempelmeyer, Dean
Marvin E. Johnson, Marshal

BACHELOR OF SCIENCE

Timothy Lee Adkins
Agha Pervaiz Afgan
Ebrahim Andideh
Jay O. Andre
Marie Austin
Rexford Reginald Austin
Howard Alan Bader
Gregory James Banks
Carl L. Barber
Timothy G. Belongia
Jeffrey Biss
Robert A. Boge
Douglas Edward Bosco
James D. Bowers, Jr.
Linda Yvette Brady
Edward Andrew Bredbenner
David Ashley Brown
Lori Buntin
Duey H. Butler, Jr.
Charles D. Cann
Raymond F. Chase
Hang K. Cheng
Atchara Chirangboonkul
Rosemary Chretien
Wayne L. Cochran
Robert C. Cortez
Stanley M. Cory
Thomas Francis Currier
Jose Davila-Martinez
Sergio Delgado
George DeSaegher
Michael Joseph Dufrene
James P. Dunn, Jr.
Michael S. Egert
Roderick Carlewis Evans
Daniel E. Fitzmaurice
Lemuel C. Floyd
Christopher Paul Frank
Jackie L. Gentle*
Robert Alcide Godard
Gust James Grevas
Gregory Darnell Griffin
Erling R. Hagen
James E. Hale
Oscar Irwin Hall
Jeffrey H. Hanstad
Monte Delano Harris
John Harper Harrison
Robert William Hayes
Angel E. Hernandez R.
Richard E. Hingson*
George Robert Horn II
Diana Hundsdorfer
Dana Burns Hutchins
Lauriston R. Jackson
Kenneth L. Jasper, Jr.
Frank M. Johnson
Bobbie J. Jones
Thomas A. Jones
Richard M. Klomps
Ricardo A. Lagos R.
Joseph N. LeGrand
Melvin Louis Lester
Robert Spiridon Lian
David L. Lindquist
Roy Robert Long
Gary Scott Luper
Ronald Wallace Matz
Edward Joseph McAllister
Thomas Sullivan McDonald
John E. Melhorn*
Jon Patrick Mercer
Dirk Kyler Nelson
Robert Michael Oberer
Mark Allen Pagano
William Lawrence Paskiet
Vincent C. Peterson
Jim R. Pettijohn
Ronald Prange
James Dale Pumphrey
Sean Charles Reilly
David L. Repella
Thomas L. Rich
Ronald F. Richard
Weston Heylin Ruch III
Thomas C. Sanchez

Michael W. Sawchak
Edward Earl Schlotterback
Daniel Schweit
Newton H. Seitzinger
William Howard Shaw
Bert Allen Silich*
Wm. Forrest Smith
Larry O. Spencer
Mont L. Stephensen
William Sutton
Janet Kay Talbott
Gregg A. Temkin
George Baily Trout
Milton Amador Troconis
Daniel Umfleet
Robert A. Ventroni
Donald Vincenti
John F. Watkins II
John T. Watkins
John Howard Whicker
Russell Bruce Whitman
Glenn R. Wiersma
Derek Williams
James C. Wilson
Abdolreza Ziai

College of Human Resources

Seymour Bryson, Acting Dean
Jacquie Eddleman, Marshal

BACHELOR OF ARTS

Joseph Timothy Doran
Christopher A. Ducey
Thad Parrish Heckman
Leah Maye Missbach
Gregory Nelson
Thomas E. Richter
Shirley Rissmann
Holly Sievers
Patricia Swank

BACHELOR OF SCIENCE

Bonnie Ashby
Umi Kalsom Abu Bakar**
Dennis Phillip Bacarella
Maria Badre
William Charles Baxter
Scott Alan Beatty
Randy Bell
Robert Blades
Lawrence Boyd
Linda Brady
Christopher Brant
Leslie Karen Butz
Barbara Joyce Carter
Sharon Lynn Carter
Maria Frances Castellucci
Ava Kathleen Clark
Ernest L. Clark
Lynn Jeanne Clark
Cheri Lynn Cleghorn
Karren L. Cole
Melanie Louise Cook
Diane m. Cosgrove
Lisa Crocker
Benjamin Crockett
Lori A. Dauernheim
Deborah E. Dechert
Karon L. Dickholtz
Theresa Ellen Dillon
Larry James Dingle
Mary Lynn Dolce
Lisa Ann Dooley
Robert Leo Egan, Jr.
Loretta Epplin
Rita Therese Erl
John G. Flautt II
Lesa M. Frazier
William J. Fuentes
Randolph Alan Galati
Anita Garrette
Minnie L. Gilliam
Melvin Glenn
Jonathan Scott Gould
Brenda Diane Gumm
Lavena Catherine Guzzardo
Rebecca Ruth Mullins Hakes
Ruhani Halim
Shelby T. Harbison, Jr.
Bruce Wayne Hawkins
Jane Higgins
Carol Marie Holton
Ronald P. Houston
Charles Newton Hudson III
Anita Lynn Hughes
Nancy E. Ikemire
J. Karen Jones

Marleen A. Jones
Janet Ann Kaitis
Ross Fredric Kawamoto
Renee Elaine Kennedy
Elizabeth Kraj
Deborah S. Krawczyk
Ronald R. Kuhn
Diane Susan Lahner
Mark LaRose
James Hill Litton
Joan Mary Magerl
John T. Marks
Ginger Kay McClain
Sherry McElroy
Kimberly M. Mikuta
Cynthia Miller
Mary A. Narozny
Jerry Wayne Neal
Melvin O'Bannon
Bonnie Osterberg
Faith L. Patton
Jerilyn R. Piacentini*
Herbert Michael Power
Sara L. Rainey
Diane R. Redelin
Monica Reiter
Paula Jean Richison
Raymond A. Riemer
Judy Robinson*
Anita Kay Roever
Joan Diane Rusthoven
Renee Faheemah Salahuddin
Steven P. Scally
Jane Angela Schafer
Nancy Joan Schaffner
Catherine Eileen Shannon
Mary G. Shannon
Alan Edward Sherwood
Michael Shipton
Mary L. Shultz
Douglas Simpson
Claudia Lowry Sinclair
Susan M. Smith
Leslie Ann Snider*
John B. Sytsma
William M. Thomas
Carlos G. Tolbert
Linda L. Tope
Austin Henry Triplett
Dorothy E. Utley**
Scott a. Walkowiak
Dennis Alan Wescott
Barbara Frances Wilk
Marsha June Winston
Cynthia K. Wittman
Cynthia Bernice Woolfolk

College of Liberal Arts

Lon R. Shelby, Dean
Ernest K. Alix, Marshal

BACHELOR OF ARTS

Yakibi Ayodele Afolabi
Robin P. Allbritton
Foad Amoon
Robert W. Angeles
Catherine A. Aubertin
Robert Ernest Bates
Anthony Robert Bell
Alayne Blickle
Kim Block
John Brandon
Charles A. Burns
Carey L. Burke
Linda Jean Cheatle
Timothy Chisholm
Gary A. Christiansen
Peter Thomas Coburn
Brian Cook
Jeffrey L. Cross
William Thomas Crusor
Steven Jesse Danley
Diane Delgado
Dean Jeffry Elkins
Patricia Escobar M.
Marilyn J. Fletcher
Mark Andrew Florio
Scott John Gompper
Gust G. Gotsis
Richard Haeske
Leland E. Hall
Vickie Ann Hall
Nancy L. Hamill
Raymond Donald Hanson
Stephen J. Harris
Patrick Bruce Heilman
Joseph Heneghan
Nancy Ann Herzog
Mary Elizabeth Hlavacek
William R. Hoffeditz
Jeffrey S. Holland
Brenda Lee Huff
Gary R. Irwin*
Richard Allan Jumps, Jr.
David Karol
Daniel R. Kerrigan
Douglas E. Loverude

George Vincent Mackel
Margaret Ann Malone
Dale R. Matt
Nancy Carol Mazurek
Anne Catherine McCarthy
Betty Jo Slaybaugh McConnell
Cary McCullough
Molly McKenzie
Jeffrey Franklin Mills
Michael M. Morgan
Otis D. Morgan, Jr.
Thomas Edward Mullally
John H. Nagel
Hossein Nematbakhsh
Andrea Newlon
Frank W. Nexbouer
Nathan Charles Nobbe
Margaret O'Kerns
Randall Lee Otto**
Karen Pahlman
Michael Anthony Pannone
Randal Lee Plunkett
Henry Polk
Jim Ritchie
Richard F. Rosing
Katherine Elizabeth Roulston
Vicki S. Rush
Joan Diane Rusthoven
Margaret Ann Schnepf
Joseph Schroeder
Lynne Sexton
Marilyn Ann Sheets
Michiko Shinohara
Steven Silverman
David Mark Smith
Heide Emma Smith
Martha Anne Sommer
Thomas Rudolph Spoleti
Jill A. Staas
Aaron Lee Stanley
Fredrick C. Starks
James D. Stearns
Jo Ann Stearns
Beth Stein
Jonathan M. Suzuki
Edgar Tate
Barbara Todd Taylor
Debra Lynn Thayer
David T. Townsend
Michael Unruh
Thomas Van Scotter
Rebekah L. Vanderstoep
Chuck Venckus
Thomas Vizzi
Mel Vogel
Rhonda Lynne Walker
William Mark Wallner
E. Kent Wilbanks
Gary L. Willis
Ahmad Bistaman Bin Yusoff

BACHELOR OF SCIENCE

Linda M. Leydon

College of Science

Norman J. Doorenbos, Dean
Peter T. Borgia, Marshal

BACHELOR OF ARTS

Denise Darrlyn Allen
Wendy Lou Allen
Richard Alexander Aspell
Elizabeth Blaise
Thomas Cecil
Michael P. Daily
Carol Ann Dehn
Stephen Wade Dickey
Douglas Doppke
Jane Elizabeth Garrison
Richard Allen Gunn
Daniel W. Henkel
Jean E. Kennedy
Valeri Rose Kennedy
Roger Arnold Lamb
Raymond S. Leki
Joseph Lorio
Candace Jeanne Lutzow
Michael Robert Maletich***
Anthony Robert Marks
William Alonso Martinez
Susan McSherry
Diane Miller
Nancy Jane Peacock*
Barbara Pudalov
Paula Faye Raugellis

Carol Jean Ricks
Robin Robbie
G. Paul Robichaud
Cynthia Faye Robinson
John W. Russo
Michael Edward Schmidt
Mark Wayne Sharp
Terry Allen Smart
Renee Marie St. Laurent
Robert B. Sulski
Bobbie Jean Sweitzer**
David Rhys Thielen
John Kenneth Wierz
David Grant Withum
Janis Ree Wolaver
Raymond S. Wolski
John Phillip Woodall
Gary J. Wooley*

BACHELOR OF SCIENCE

Thomas Edward Beat
James C. Berry
Michael G. Brummer
Larry B. Cruse
John A. DeCaire II
Norbert William Dunkel
Kathleen M. Fanella
Timothy E. Grandys
Andrew Paul Hampton
John B. Holland
Pamela Diane Isner*
Steven P. Krueger
Phillip H. Lawyer
Eric J. H. Lipten
Michael G. Littlefield
Richard J. Lynch
John P. McKeague
Valerie Sue Ocker
John Glen Palis
Susan Marie Paskewitz
Arnold Lee Schwartz
Gary L. Senger
Mark Froedhe Shaffer
Mickey Stewart
Do Kieu Thu
Wayne James Tobiasz
James R. Young

School of Technical Careers

Arden Pratt, Dean
Frederic Morgan, Marshal

BACHELOR OF SCIENCE

Peter Olu Adeniran
Thomas Wayne Amis
Elizabeth Anne Anderson
Marla Andrews
Edward Allen Angell
Donald W. Armstrong
Philip R. Armstrong***
David J. Baird, Jr.
James David Baker
Stephen Fred Baker
Anthony E. Barnes
Linda Beth Becker
Miriam Beckstrom
Candy Joyce Bigden
Dallas A. Bisignano**
John Robert Blackwell
Kerry G. Blakley
Frederick Blass
Robert J. Bobb
Kenneth Boger
Roger Bousquet
Clay Arden Bradley
David Donald Braun
John Charles Luke Brenner
Jerry William Browning
Laurie Ellen Budd
Joel William Cairns
Jacqueline Lee Cairo
Michael Campione
Larry C. Carswell
Raymond Alan Carter
Steven Castle
David William Causey
Gary Cervak
Shali Chen
Daisy L. Clayburn
James R. Coleman
Robert D. Coultas
Carolyn Anne Cox
Thomas Craven
Michael Anthony Daum
Jon D. Davey
Richard Arthur DeMars
Robert Joseph Demijan

Jose Ulises Diaz
Beth Dobkin
Steven Dumovich
Gene Ephriem Earley, Jr.
Ronald Ellerman
David Eppelheimer
Fredrick William Erickson
Richard W. Esposito
William Lawrence Fisher*
Thomas R. Flippin
Ricky Flores
Peggy Ann Frank
Kenneth R. Franklin
Frederick Ernest Fry
Katherine Anne Gardaphe
Ellen M. Gnidovic**
Joseph J. Gorski, Jr.
Sylvester Graves
Dennis Paul Gustafson
Dennis P. Halley
John C. Hanko
Charles Harriman
Gene Ashley Harris
Mary Jo Hedlund
Paul M. Hoffman
Albert Honeycutt
Thomas E. Instone
James M. Jablonowski
Matiyaga Ramirez Jardiniano
Marcia Lyn Jensen
Hazel Marie Jones
John S. Jones
Richard Robert Kaczynski
Randy J. Kazmer
Randall Jay Kline
Edward Alan Kopecky
Mark A. Kowal
Cathryn Ruth Kurtz
Thomas Edward Landon
Margaret C. Lawrence
Vergel Corpus Layao*
Miguel C. Leorza
William P. Lewandowski
Mark T. Litherland
Gary R. Loehndorf
Benjamin Lovato, Jr.
Stephen Lutz
Paul Neil Maginnis
Gregg R. Manning
Elizabeth R. McCoy
Raymond Q. McCoy
Gregory Lewis McEntire
William Daniel McGuinness III
James D. McKeown
Joseph G. McLoud
Lajuanda McNairy
Ronald A. J. McNeill
Louise Patricia Meyers
John Charles Michalesko
Margo Irene Moews
Morris Jay Moulton
Bruce E. Nave
Michael Eugene Neeley
Carl T. Nork III
William Jason Odum
Leslie G. Ohm
Marshall Ojeda
Sharon Osterhus
Richard J. Palmer
John David Parkinson III*
David Sean Patterson
Marilyn J. Porter
Ricky D. Putnam
William Bruce Quinn
Dillard C. Rape
Kimberly Ann Reilly
Gerald H. Ricci
William L. Robel
John G. Ryan III
Jeffry Alan Ryder
Miguel A. Salazar
Paul A. Saunders, Jr.
Benjamin Dan Schneider
Sandra Jean Schreiber*
Linda Louise Schulte
David Arlin Schulz
Dennis Raymond Scudder
David A. Seaton
Patricia Lynn Sheehan
Roland G. Shell, Jr.
Alvin Jay Sliger
Richard Scott Smith
Roman Stack
Neil Allen Stapleton
David Louis Stoll***
Dennis George Tague
Louis B. Tatarsky
Johnny Robert Terry
Roger Dale Vaughn
Donald Stephen Victor
David Gomez Villalas
Mark Andrew Walker
Linda Ann Walls
Keith E. Wehr
Scott Jeffrey Wexler
Walter R. Winterle
Timothy J. Young
David Edward Zamiski
Eugene L. Zibrat
Eric D. Zobel

University Studies

Jewell A. Friend, Dean
Darnell Thompson, Marshal

BACHELOR OF ARTS

Robert H. DePew, Jr.
Margaret M. Leighton
James L. Sward
Fred R. Withers

BACHELOR OF SCIENCE

Myra Ramsey Busch
Michael W. Dowd
Michael W. Dukett
Karen Rose Lemmon*

CANDIDATES FOR THE ASSOCIATE DEGREE

SCHOOL OF TECHNICAL CAREERS

Arden Pratt, Dean
Frederic Morgan, Marshal

ASSOCIATE IN APPLIED SCIENCE

Mark Roger Albrecht
Jeffrey Almdale
Michael Baltrunas
Richard Battaglin
John Robert Blackwell
Gary K. Button
Joel William Cairns
Gary Cervak
Evan Childers
Terrence William Conroy
Marvin V. Coughlin
Susan Diane Dacy
Kevin Lee Etter
James R. Flint
Theodore Marshall Fox
Kenneth R. Franklin
Curtis Gerald Frey
Ronald J. Geels
Ronald Gooden
Mary Elizabeth Haynes
Hazel Marie Jones
John L. Jones
Richard Robert Kaczynski
Terrence Michael Kornaus
Cathryn Ruth Kurtz
Dennis James Lasater*
Gary R. Loehndorf
Gregg Richard Manning
Jeffrey William Matheson
Kenneth Scott Maze
George Thomas McDaniel
Thomas Edward McGarry
Jay Means
Louise P. Meyers
Robert Nicholas Mifflin**
Bruce E. Nave
James George Nellis II
Carl Titus Nork III
Anthony W. O'Connell
Brian M. Olson
Robert James Paulson
Valerie L. Pearce***
Timothy Peek
Gerald H. Ricci
Benjamin Dan Schneider
Patricia Lynn Sheehan
Daniel Joseph Shumate
Catherine E. Sinn
Dennis George Tague
Johnny Robert Terry
Eileen Marie Truitt*
Lynne Ann Vancil
William Westberry
Timothy J. Young
David Edward Zamiski

ASSOCIATE IN ART

Michele Kay Ackerman
Wilma Jean Adams
Cheryl Ann Allen
Elizabeth Anne Anderson
Stephanie Kay Anderson
Donald W. Armstrong
Michael J. Ashner
Lynn T. Atkinson
Carol Marie Beckley
Cheryl Bereznak
Arthur E. Bibbs
Edith M. Biegler
Nancy L. Birky
Kenneth Boger
Clay Arden Bradley
Kathy Craig Breitwiser*
Laurie Ellen Budd
Barbara J. Burgess
Patricia Lynn Casey Burmester
Cynthia Ann Butler
Nancy Jane Carnahan**
Tamara Jo Carroll
Jared Cohen
Bill Bradley Collier
John Gerard Conway
Charles Anthony Cox
Michael G. Crossey
Mark Andrew Cushing
Terri Lynn Daugherty

Michael Anthony Daum
Dianne E. Dember
Deborah Kenosha Ellis
Julie Marie Faletti
Nancy Farley-McCaleb
Steven Ike Farmer
Peggy Ann Frank
Patrick E. Furlong
Timothy M. Gill
Ellen M. Gnidovic
Debra Ann Griffin**
Timothy Herbst
Veda Marie Hicks
Larry D. Hill
Tammy Jo Holland
Robert Karl Hollander
Kathryn Marie Jamil*
Karen Ruth Jannusch
Vickie LuAnn Johnson
Jeanette Jones
Gabriella Karadi
Elizabeth F. Kepuraitis
Betty A. Kilquist
Bobby Dean King
Ronald L. Knight, Jr.
Florence Jane Kramer*
Deborah Joan Kuper
Sharon Leonard
Debra Leverich
Sheila Cole Love
Denise Lunt
Sharon M. Martin*
Mary Pat Mayworm
Lajuanda McNairy
Desiree-Juanita Meekins
George Mendez
Mary Beth Meyer
Carol Jo Miller
Jerri Anne Miller
Patricia Morrison
Scott Robert Munson
Sharon L. Nordstrom
Margaret Ann O'Brien
William Jason Odum
Sharon Osterhus
Carol Lee Ottis
Lori Parsley
Sandra Petree
Gregory E. Prineas
Mary Anne Rendleman
Everett R. Rhodes
Catherine Ann Riedle**
MaryBeth Roadruck
Jean L. Robertson
Michael Wayne Rothe
John G. Ryan III
David Scheen
Karla M. Schwebel
Jo Linn Seehafer
Michael R. Shetlar
John P. Slevin
Rodney Standley
Annette Stevenson
Michael L. Sutterer
Pamela Swisher
Jacqueline Marie Timmons*
Valerie Jean Ting
Diane Tracy
Karen Jean Usher
Jeffrey Carl Waddell*
Charisse M. Walker
Linda Ann Walls
Joan Frances Walsh
Marilla M. Walther
Jamie Leigh Weber
Concetta Loren Wheaton
Alfred Lloyd Williams
Catherine Mary Wilson
Susan Ann Winkler
Patricia A. Young
Melody Ann Zumwalt

FACULTY RETIRING, 1978-79

Thirty Years of Service

Mary Noel Barron
Associate Professor of Accountancy

Nineteen Years of Service

Rino Bianchi
Instructor in Political Science

Twenty-two Years of Service

Leslie Ralph Casey
Associate Professor of Health Education

Fourteen Years of Service

Kenneth W. Duckett
Associate Professor in Library-Special Collections

Twenty-six Years of Service

Frank J. Dusek
Assistant Financial Officer in Office of the Board of Trustees

Twenty-nine Years of Service

Milton T. Edelman
Professor of Economics

Nine Years of Service

Risieri Frondizi
Professor of Philosophy

Nineteen Years of Service

Arlene J. Heisler
Assistant Professor of Vocational Education Studies

Ten Years of Service

John E. Laybourn
Acting Director of Military Programs

Thirteen Years of Service

Herbert P. J. Marshall
Professor of Research in Soviet and Eastern European Studies

Nineteen Years of Service

Theresa Miriani
Associate Professor in the School of Technical Careers

Twenty-seven Years of Service

Frank W. Muhich
Associate Professor in the School of Technical Careers

Twenty-two Years of Service

Robert B. Partlow
Professor of English

Thirty-one Years of Service

John W. Stotlar
Associate Professor of Physical Education

Ten Years of Service

Mary Elaine Wallace
Professor in the School of Music

Twenty-seven Years of Service

William C. Westberg
Professor of Psychology

Twenty-five Years of Service

Larry L. Wimp
Assistant Professor of Mathematics

Thirty Years of Service

Eugene S. Wood
Professor of Agricultural Education and Mechanics

NECROLOGY, 1978-79

Frances M. Barbour
Associate Professor (Emerita) of English
March 25, 1979

Franklin Bassett
Assistant Professor (Emeritus) in the School of Technical Careers
July 25, 1978

Clarence Hendershot
Assistant Director (Retired) of International Student Services
May 3, 1979

James D. Hicks
Field Representative in Area Services
July 5, 1979

Jack F. Isakoff
Professor (Emeritus) of Political Science
March 3, 1979

Richard H. Johnson
Counseling Psychologist in the Counseling Center and in the Career Planning and Placement Center
September 17, 1978

Marjorie Lawrence
Professor (Emerita) in the School of Music
January 13, 1979

Edward V. Miles, Jr.
Professor (Emeritus) of Economics
December 25, 1978

Maurice Ogur
Professor and Chairman of Microbiology
February 11, 1979

Madeleine M. Smith
Associate Professor (Emerita) of Foreign Languages
March 7, 1979

Vernon Sternberg
Professor and Director of the University Press
February 26, 1979

Max W. Turner
Professor (Emeritus) of Political Science
June 27, 1979

COMMENCEMENT COMMITTEE MEMBERS

Fred A. Sloan, Chairperson
B. Kirby Browning, Ex-officio
Joseph Proctor, Faculty Senate
Manion Rice, Graduate Council
Yohaya Ibrahim, Graduate Student Council
Catherine McHugh, Graduate Council
Anna Carol Fults, Faculty Senate

Commencement

May 17, 1980
Southern Illinois University at Carbondale

The Southern Illinois University System

The Southern Illinois University System is a senior, public university system comprised of two diverse institutions, Southern Illinois University at Carbondale and Southern Illinois University at Edwardsville, serving approximately 33,000 students. One of the nation's largest, The Southern Illinois University System had its beginnings in Carbondale and was chartered in 1869 as Southern Illinois Normal University. In 1949 Southern Illinois University began offering off-campus academic courses in the Metropolitan East St. Louis area, and this initiative led to the eventual development of a separate, distinctive institution in Edwardsville.

The mission and scope of The Southern Illinois University System is highly complex and emphasizes a commitment to quality education. As The Southern Illinois University System has grown and flourished, its constituent Universities have developed programs of instruction, research, and public service which have attracted and served students, faculty, and staff not only from the region but from throughout the State of Illinois and the nation, and from overseas as well.

The Universities within The Southern Illinois University System offer a broad range of academic programs at the associate, baccalaureate, master's, doctoral, and professional degree levels. In addition to the many undergraduate degree programs offered, the constituent Universities support over sixty academic programs which lead to the master's degree, and twenty-two programs which lead to the doctorate. The professional schools are designed to provide quality health and legal personnel and services to the people of the State of Illinois. Southern Illinois University at Edwardsville operates a School of Nursing in Edwardsville and a School of Dental Medicine in Alton, and Southern Illinois University at Carbondale has a School of Law in Carbondale and a School of Medicine headquartered in Springfield. Of the 33,000 students currently enrolled, more than 6,000 are enrolled in graduate and professional programs.

The instruction, research, and service missions of the two constituent Universities reflect the needs of the geographic areas in which they are located. The System is also committed to serving Statewide, national, and international needs. This commitment is reflected in educational activities located off the main campuses in communities throughout the State and the nation. Its presence is also felt in countries other than the United States through research and training exchanges and through worldwide student exchange programs.

The Southern Illinois University System is governed by a nine-member Board of Trustees which sets policy that enables the institutions to carry out established missions and goals. The Chancellor of The Southern Illinois University System is the chief executive officer of the System and is the primary link between the Universities and the Board of Trustees. The University Presidents report directly to the Chancellor and are responsible for the internal operations of the respective institutions.

The Southern Illinois University System is headed by Chancellor Kenneth A. Shaw. Appointed by the Board of Trustees in July, 1979, Chancellor Shaw is the chief spokesman and leader of this dynamic, comprehensive university system.

MORNING SESSION

(10:00)

The following list contains the names of candidates for degrees, the granting of which is contingent upon successful completion of all the requirements for the degree.

One asterisk after the name indicates the candidate is being graduated with honors, two asterisks indicate high honors, and three asterisks indicate highest honors.

DOCTOR OF LAWS

Dr. Frank Stanton

The diversity of Dr. Frank Stanton's involvement in public issues, the visual and performing arts, international affairs, energy, scholarly research and other areas is rare for one individual. The combination of his outstanding achievements merits congratulations particularly in this time of specialization.

Because of the diversity of his career, it is especially appropriate for Dr. Stanton to receive an honorary degree from SIUC with its tripartite mission of teaching, research, and service. He has served on the staff of Ohio State, Princeton, and Columbia Universities. He has done academic research in such diverse areas as comparative measurement of eye versus ear, radio research (as an editor), and as co-developer (with Dr. Paul Lazarsfeld) of a program analyzer. He has also co-authored a book, Student's Guide--The Study of Psychology, as well as authored two films, "Some Physiological Reactions to Emotional Stimuli" and "Factors in Visual Depth Perception".

He has maintained his connection with academia through his membership on various visiting committees as well as being an overseer at Harvard University. He is a member of the visiting committee for the Department of Terrestrial Magnetism (Carnegie Institution of Washington), the Graduate School of Design (Harvard University), the John F. Kennedy School of Government (Harvard), and the Office of Information Technology (Harvard). He is also on the advisory council of the Institute of Communications and Culture (Tufts University). In addition he is a licensed psychologist of the State of New York and is a Diplomate of the American Board of Professional Psychology. He is also Chairman of the Carnegie Institution of Washington.

It is, however, in his service role that he has most benefited mankind. As President of CBS for twenty-five years and as Chairman of the American National Red Cross from 1973 to 1979, as well as Vice Chairman of the League of Red Cross Societies (Geneva), he has had a profound positive effect on the world in which we live. Dr. Stanton was chairman of the U.S. Advisory Commission on Information, having been appointed by President Johnson in 1964 and reappointed to a third 3-year term by President Nixon.

In 1975 Dr. Stanton concluded a study of public diplomacy as Chairman of the Panel on International Information, Education and Cultural Relations at Georgetown University's Center for Strategic and International Studies. He is a Trustee of The RAND Corporation, a Graduate Member of The Business Council, Chairman and a Trustee of the Rockefeller Foundation, founding member and former Chairman of the Business Committee for the Arts, and a Director of the Lincoln Center for the Performing Arts. He is a Fellow of the American

Academy of Arts and Sciences, the American Association for the Advancement of Science, the American Psychological Association, the New York Academy of Science, and Sigma Delta Chi.

In addition to the above acomplishments, Dr. Stanton served as the founding Chairman of the Center for Advanced Study in the Behavioral Sciences (Stanford, California). From 1961 to 1967 he served as Chairman of The Rand Corporation (Santa Monica, California). In 1926, along with Hadley Cantril, Dr. Stanton launched the Princeton Radio Research Project, under the direction of Paul Lazarsfeld. This project was later moved to Columbia University, where it was expanded into the Bureau of Applied Social Research.

In 1961, for his sustained effort to bring about the presidential "Great Debates," he received the George Foster Peabody Award and the commendation of President Kennedy, who said, "His role in making it possible for last year's TV debates to take place was a significant advance in American politics..." In 1972 he received a Special Peabody Award for his defense of broadcast journalism and "the people's right to know." This was in connection with a House Committee's effort to have him cited in contempt of Congress for his refusal to yield non-broadcast materials used in the CBS documentary, "The Selling of the Pentagon." On July 13, 1971, the House of Representatives voted 226 to 181 to find Dr. Stanton not in comtempt.

In 1967 the American Institute of Architects awarded Dr. Stanton a special citation "for his significant achievements in the advancement of man's environment, architecture and the applied arts".

In 1971 he became the first person to receive for a second time the Paul White Memorial Award of the Radio Television News Directors Association, which cited his "courageous and determined efforts in defending the broadcast journalist's constitutional rights..."

DISTINGUISHED SERVICE AWARD

Dr. Charles D. Tenney

Dr. Tenney was educated in the West and in 1931 came to Carbondale, where he stayed for 42 years. His 27 years of administrative work coincided with the time of the most rapid expansion of the University. Always working within the system, he accomplished much at SIUC as chairman or a member of many of the most important committees and projects on campus. For example, he started the Philosophy Department and acted as its chairman for twenty years.

His main contribution, however, was to the university atmosphere as a whole, through his dedication to the concept of excellence. He said in interviews and wrote in articles what excellence meant in a university setting. For example, in the General bulletin to the Faculty (October 27, 1953), he wrote, "...genuine excellence, though difficult to describe, is patent to almost everyone who seeks it. It is not an abstraction transcending the daily activities of the university, rather, it adheres in and derives from these activities. It is the sum total of the University's excellences, intellectual, aesthetic, moral, and practical." His understanding of excellence also showed itself in his views of what excellence meant in different areas. He said, "We should all wish our own departments and special interests to be considered important, and oddly enough all of them can be --if each is pursued with the standards of excellence applicable to it. Where we go wrong is in assuming that these standards are universally applicable, in trying to prove that other departments are inferior because they do not meet our standards, or in twisting our own standards to those of the other departments which seem to be most successful at a particular time. Excellence is everywhere and always as unique as it is elusive." The search for excellence at a university should be de rigueur. In a university expanding rapidly, it was important to have someone with the standards and aesthetic taste of Charles D. Tenney, continually looking at the university as a whole and making sure that it did indeed seek high quality performance from students and faculty.

Born in Montana in 1906, Dr. Tenney was educated at Gooding College and received a Ph.D. at the University of Oregon in 1931 after a year of graduate study at Harvard University. He started at SINU in 1931 as an Assistant Professor of English and rose through the ranks, achieving the rank of Professor of English and Professor of philosophy in 1944. In 1969, as a recognition of his pervasive accomplishments in both English and philosophy, he was named University Professor. This most prestigious title was given him at a time when there were only four other University Professors on campus.

It was not just his academic accomplishments which made him so important to SIUC. As an administrator, his titles ranged from Acting Chairman of the Department of Philosophy (1936-55), Executive

Assistant in Education and Administration in the President's Office (1945-50), Chief Officer of Instruction and then Vice President for Instruction (1953-64), and Vice President for Planning and Review (1964-70). His service to the University culminated with his work as Project Director for Resources for Tomorrow from 1970 until his retirement in 1973.

A discussion of titles alone does not do justice to Dr. Tenney's contributions to the University. President Delyte W. Morris had many programs that he was interested in establishing and Dr. Tenney was given the responsibility for their organization and development. One example is the development of the Computing Service. This he organized under the direction of an academician to foster the development of academic research as well as to systemize the processing of operational functions such as payroll, registration, etc. Dr. Tenney also realized that a university which would grow from two thousand students to more than twenty thousand students would have an enormous increase in its staff. He foresaw that this situation would require the guidance of senior scholars and so instituted a visiting professor program in 1955 which enabled both students and faculty to come in contact with many prominent scholars. He was also instrumental in the establishment of the Rehabilitation Institute in 1955, long before this type of program was generally adopted around the country. In addition, he helped organize the University Press and was instrumental in selecting its first director, Vernon Sternberg, who served so well and helped to give the Press its high reputation. In addition to the above, he organized the University's centennial celebration.

Dr. Charles D. Tenney's ceaseless dedication to excellence, his enormous creative energies, his ability to get the job done, were an important part of the growing years of Southern Illinois University. Dr. Tenney played an integral part in developing SIUC into the excellent institution which it now is.

CANDIDATES FOR THE DOCTOR'S DEGREE

GRADUATE SCHOOL

John C. Guyon, Dean
John S. Jackson, Marshal
Dennis W. Leitner, Marshal

DOCTOR OF PHILOSOPHY

Cynthia Nolen Allen
Education — Dr. Dormalee H. Lindberg
An Evaluation of the Effects of Student Participation in Carbondale Elementary District 95's Intermediate Level Developmental Reading Resource Teacher Program

Sarah Hamilton Andrew
Education — Dr. John T. Pohlmann
Dr. Paula L. Woehlke (Co-chair
Validation of the Wichmann-Andrew Delinquency Intervention Scale

Charlotte J. Andrews
Anthropology — Dr. Bruce B. MacLachlan
The Suicide Taboo and its Violation in a Central Moroccan City: An Anthropological Study

Paul Emerson Andrews
Education — Dr. John H. Erickson
Perceived Duties of Volunteer Fire Chiefs by Selected Fire Chiefs, Mayors, and Fire Service Instructors

Carolyn Elaine Ashley
Psychology — Dr. Thomas R. Schill
The Effects of Self Verbalizations on Performance: A Comparison of Problem Solving Principles and Rational Self-Talk

William Alfred Babcock
Journalism — Dr. Harry W. Stonecipher
Environmental Pollution Coverage in Newsweek from 1969 through 1975

Ona Ruta Baltrukenas
Education — Dr. Michael K. Altekruse
Guided Future Fantasy and Its Relation to Personality Type

Richard Marvin Bonner I
Education — Dr. John R. Verduin, Jr.
A Study of General Educational Development Students' Success Factors Involving Selected Socio-Educational Economic Variables at State Community College of East St. Louis, Spring 1977 through Spring 1979

Robert Briody
Education — Dr. John J. Cody
An Exploratory Study of Procrastination

Dorothy K. Burt
Psychology — Dr. Luis A. Baez
Gonadal Hormones and Spiroperidol-Induced Catalepsy: Effects of Neonatal and Acute Gonadectomy

John J. Chalfa, Jr.
Speech Communication — Dr. Keith R. Sanders
A Multi-Model Examination of Vote Intention in the 1976 Presidental Campaign

Allen Paul Cissell
Education — Dr. John B. Hawley
The Stranded Student: The Federal Response

Lawrence M. Cox, Sr.
Sociology — Dr. Jerry C. Gaston
Scientific Productivity: A Critical Test of Several Hypotheses

Leigh Steiner Craine
Speech Communication (Interdisciplinary with Psychology and Rehabilitation) — Dr. Marion L. Kleinau
The Creative Community: A New Design for the Therapeutic Process

Roberta Elliott
Physiology — Dr. Lynn G. Nequin
A Study of the Induction of Precocious Puberty in Female Rats by a High Fat Diet

Douglas Darrell Evanoff
Economics — Dr. Robert G. Layer
An Econometric Model of the United States Ethical Pharmaceutical Industry: The Effects of Existing and Proposed Legislative Alternatives

Robert R. Ferketich
Education — Dr. Theodore Buila
"Two Plus Two" vs "Continuous Four Year" Industrial Technology Graduates: A Comparison of Employment and Related Characteristics

Michael G. Flanagan
Speech Communication — Dr. Christian H. Moe
Man's Struggle for Control: Three Original Plays

Norman C. Freund
Philosophy — Dr. S. Morris Eames
Nonviolent National Defense: A Philosophical Inquiry into Applied Nonviolence

Deborah S. Fry
Speech Communication — Dr. Edward L. McGlone
Shyness: Its Impact on the Communication Style in the Diagnostic Medical Interview

Woldai Futur
Economics — Dr. Paul B. Trescott
Monetary Approach to International Reserve Flows: An Empirical Study of Selected Developing Countries

Nomusa Rejoice Gwalla
Education — Dr. Norma J. Ewing
Dr. James A. Teska (Co-chairman)
A Proposed Model for Preparing Teachers of Black Trainable Mentally Retarded in South Africa

Elayne Johnnette Hayes
Speech Communication — Dr. Mary Lou McCauliff
Women in Management: An Analysis of Attitudes Toward Women in Television Management

Joseph E. Hayes, Jr.
Education — Dr. John R. Verduin, Jr.
A Comparison of Minimum Competency Testing Programs in Five Selected Illinois Public School Districts

Duy Huu Hua
Chemistry — Dr. Cal Y. Meyers
A Study of the Preparation, Reactions, and Reactivity of a-Halo-, a-Tosyloxy-, and a-Nitro Sulfones of Various Structural Types, with Special Emphasis on Electron-Transfer Pathways.
A Stereochemical and Mechanistic Study of Electron-Transfer and Free-Radical Reactions of Phenylacetylene, Phenylchloroacetylene, and Phenylbromoacetylene with $CC1_4$ and $CBrC1_3$ in the Presence and Absence of Potassium Hydroxide

Benjamin Charles Hughes
Education — Dr. Michael K. Altekruse
The Relationship of Age to the Level of Understanding in the Initial Counseling Interview

Yukinori Ishikawa
Philosophy — Dr. Garth Gillan
The Critical Philosophy of Wittgenstein

James T. Jones
English Dr. Henry Dan Piper
The Theory of Not Having One: Critical Theories of R. P. Blackmur

Theodore Joseph Kalthoff
Education Dr. Loren B. Jung
Non-Traditional Students Versus Traditional Students in Student Affairs at Southern Illinois University Carbondale

Anthony Lee Klesert
Anthropology Dr. George J. Gumerman
Elementary Catastrophe Theory in Archaeology

The List of the Doctor of Philosophy graduates includes the majors, the names of the faculty members in charge of dissertations, and titles of dissertations.

CANDIDATES FOR THE SPECIALIST DEGREE

GRADUATE SCHOOL

John C. Guyon, Dean
John S. Jackson, Marshal
Dennis W. Leitner, Marshal

SPECIALIST DEGREE

Charlotte G. Adams
Secondary Education

CANDIDATES FOR THE MASTER'S DEGREE

GRADUATE SCHOOL

John C. Guyon, Dean
John S. Jackson, Marshal
Dennis W. Leitner, Marshal

MASTER OF ARTS

Fuad Abdulhamied
English as a Foreign Language
Mohsen Amin
Political Science
Kathleen Marie Anderson
Journalism
James William Babel
Behavior Modification
Wendy S. Bailie
Behavior Modification
Janice Arlene Bartleson
English
David Louis Biscardi
Psychology
Brittain Allen Blair
English
Patricia A. Burger
Psychology
Louise A. Calderone
English as a Foreign Language
Diana Jean Cannon
English
Jerome Carpenter
Philosophy
Fong H. Chan
Rehabilitation Administration and Services
Songsmorn Chanama
English as a Foreign Language
Eugene Emmett Charleton
Journalism
Francisco Javier Chaves Bustamante
Economics
Chou Kuo Yeou
Political Science
Joanna Lynn Christopher
English
Chi-yan Angela Chung
Geography
James J. Churney
Geography
Anna Clair
Zoology
Daniel J. Clair
Zoology
Marvin L. Courson
Journalism
Janice Sharon Curtis
Sociology
Laura Marini Davis
Rehabilitation Counseling
Cynthia Lin Deh-Ling
English as a Foreign Language
Peter James Dietz
English
Eugene L. W. Dobbinga
English as a Foreign Language and Linguistics
Thomas Walter Dreschel
Zoology
Katherine Elizabeth Winifred Duckworth
Public Visual Communications
Elizabeth Jane Duncan
Speech Communication
Emetu Uduma Emetu
Political Science
Clinton Gregory Esslinger
Zoology
Kim Orson Evans
Microbiology
Sao-Tah Fan
Microbiology
Katharine Welles Fernstroy
Anthropology
Robert Joseph Feusahrens
Political Science

Nancy Anne Fischer
Sociology
Scott E. Fishman
Microbiology
William Alan Fitzgerald
English as a Foreign Language
Eric Charles Forss
Zoology
Mark Joseph Frazier
English
William J. Frey
Philosophy
Louise M. Garone
Zoology
Michael J. Groeninger
English
Gary Edward Groth
Public Visual Communications
Martha Auguste Ressin Gundi
English as a Foreign Language
Elizabeth Galpin Hamilton
Rehabilitation Counseling
Peter Karl Harrison
Zoology
Susan Dale Heath
Psychology
Joel R. Heerboth
Psychology
Lorinda Ruth Hesterberg
English
Timothy J. Hickmann
Zoology
Stephen C. Hoffman
Psychology
Nancy Arlene Huttig
Behavior Modification
Steven M. Jenkusky
Zoology
Susan Amber Johnson
History
Jie-Mean Ju
Rehabilitation Counseling
Robin Lee Kares
English
Gail B. Kear
Rehabilitation Administration
and Services
Robert Charles Kessler
Public Visual Communications
Steven Charles Ketzler
Zoology
Mairo E. (Boryo) Kidda
Linguistics
Naomi Kleinman
English as a Foreign Language and
Linguistics
Vincent Masakatsu Koike
English as a Foreign Language
Rabinder Kumar Koul
Physics
James Anthony Kountzman
Zoology
Fujio Kubo
Mathematics

MASTER OF BUSINESS ADMINISTRATION

Sammy F. Al-Khalaf
Business Administration
George Ross Aronson
Business Administration
Michael Edward Bernhardt
Business Administration
William Phillip Brand
Business Administration
Larry Henry Buchtmann
Business Administration
Joan Margaret Couch
Business Administration
Thomas Earl Fry III
Business Administration
Richard B. Gardner
Business Administration
John Lawrence Hennessy
Business Administration
Carl Russell Inman
Business Administration
Thomas M. Jaskowiak
Business Administration
Phillip Kening
Business Administration
Lisa Katherine Kiefer
Business Administration
Carolyn Jean Klich
Business Administration

MASTER OF FINE ARTS

Lynda Jeanne D'Amico
Art
Frankie Day
Theater
Irene Lois Grudzinski
Theater
David Rankin Helton
Art
Alfred Jurgen Koschetzki
Art

MASTER OF MUSIC

Judith Chen Mo-Juen
Music
Jeffrey MarK Cotter
Music
Roger Noel Davis
Music
Lou Ann Koets
Music

MASTER OF PUBLIC AFFAIRS

Allan ChiMing Au
Public Affairs
Michael M. Crow
Public Affairs
Steven Anthony Daily
Public Affairs
Charles Andrew Graham
Public Affairs
William Michael Harris
Public Affairs
Albert Havinga, Jr.
Public Affairs

MASTER OF SCIENCE

Dula Abdu
Agribusiness Economics
Mehrzad Afifi
Engineering
John Calvin Agee
Biological Sciences
Farzin Aghamir
Physics
Khalid Hussein Akkari
Plant and Soil Science
Stanley Burnell Andrews
Community Development
Maria Salete Fabio Aranha
Rehabilitation Counseling
Atsemudiara Atsegbaghan
Physiology
Patrick Arthur Auman
Rehabilitation Administration and Services
Candace Helene Beckett
Administration of Justice
Nancy Arns Behrens
Mathematics
Lance Timothy Berl
Forestry
Kama Berte
Agribusiness Economics
June M. Blaine
Rehabilitation Counseling
Richard G. Bogenshutz
Rehabilitation Counseling
Steven Michael Bohm
Geology
Linda-Kay Bolen
Zoology
Debra Lynn Braunling
Behavior Modification
Kathleen Ann Brown
Speech Pathology and Audiology
Carmen Leite Ribeiro Bueno
Rehabilitation Counseling
Gloria Bueno Lemos
Behavior Modification
Lon Douglas Burke
Agricultural Industries
Thomas Dean Butts
Agribusiness Economics
Corinne Marie Cahill
Speech Communication
Stephen Paul Caldwell
Plant and Soil Science
Joseph Earl Campbell
Mining Engineering
Thomas N. Capelle
Community Development
Joyce B. Carey
Speech Communication
Jon Winston Carnahan
Chemistry
Malvin Charles Cascia
Geology
Bradley J. Cate
Plant and Soil Science
Allen DeWayne Catron
Animal Industries
Anita Maureen Celli
Speech Pathology and Audiology
Li-Pai Chang
Forestry
Susan Marie Stell Childs
Geology
James Demeter Christoff
Engineering
Lisa Roettger Clark
Rehabilitation Counseling
James E. Clausius
Agribusiness Economics
Burnell LeVerne Coleman, Jr.
Rehabilitation Administration and Services
John Miles Conlin
Behavior Modification
William Lee Conn
Rehabilitation Counseling

John Michael Connaughton
Administration of Justice
Ronald B. Cournoyer
Community Development
Peter McLendon Crockett
Economics
Marsha Elaine Crooks
Rehabilitation Counseling
Philip C. Cunetto
Computer Science
John A. Dabrowski
Engineering
Charles William Denham, Jr.
Administration of Justice
Jose Antonio Despujols
Agricultural Education & Mechanization
Robert Wayne Dickey
Biological Sciences
Leo N. DiStefano
Geology
James F. Dodd, Jr.
Administration of Justice
Laurel G. Dohse
Speech Pathology and Audiology
David Paul Dombrow
Plant and Soil Science
David Alan Dombrowski
Plant and Soil Science
John Edward Ellerman
Agribusiness Economics
Linda Farris
Rehabilitation Administration and Servics
Jenny Lyn Florence
Administration of Justice
Martyn L. Foreman
Agribusiness Economics
Scott K. Fowler
Geology
Douglas R. Fraser
Geology
Glen Vincent Freeberg
Rehabilitation Administration and Services
Barbara Ann Gaetano
Rehabilitation Counseling
Gary S. Gall
Biological Sciences
Dorothy K. Gass
Rehabilitation Counseling
Guy F. Gebbia
Rehabilitation Administration and Services
Debbie Lynn Gilbert
Rehabiliation Counseling

Harry R. Gilley
Rehabilitation Administration and Services
Nancy Lynn Berryman Girod
Rehabilitation Administration and Services
Ira Goldberg
Economics
Shahabeddin Golshahr
Engineering
Abundio Gonzalez G.
Animal Industries
Peggy Ann Graver
Plant and Soil Science
Richard Leo Gray
Agricultural Education and Mechanization
Frank Croft Greider
Biological Sciences
M. Andrew Greif
Geology
Patricia M. Griswold
Speech Pathology and Audiology
Sheryl Lynn Gueldenhaar
Agricultural Education and Mechanization
Daly J. Gutierrez N.
Animal Industries
Victor Mugge Hall
Chemistry
Gary Michael Hansen
Physics
Bakshi M. Hari
Engineering
Dale Lee Harris
Computer Science
Philip L. Heath
Agricultural Education & Mechnization
Jill Kristine Heerboth
Speech Pathology & Audiology
Michael John Heffernan
Agricultural Education & Mechanization
George H. Heidinger
Mining Engineering
Todd Raymond Higgins
Plant and Soil Science and Animal Industries
Cynthia D. Hilmoe
Geology
Vivek C. Hiremath
Engineering
Richard Gregory Hoormann
Plant and Soil Science
Claudia Blair Horn
Rehabilitation Administration and Services

Cassandra Irene Hungate
Rehabilitation Administration and Services
Cynthia Lou Hynes
Rehabilitation Administration and Services
Samiat Omolara Idewu
Community Development
Rhonda M. Ingersol
Environmental Design
Mary Ruston Irons
Human Development
Edward Anthony Jackson
Biological Sciences
Roger Ralph Johnson
Agricultural Education & Mechanization
Steven Alfred Joliat
Geology
Camille Anise Jones
Rehabilitation Administration and Services
John Robert Jones
Economics
Jon David Jones
Forestry
Rickey Jones
Administration of Justice and Mechanization
Robert Keith Jump
Plant and Soil Science
Sikiru Dele Kadri
Geology
Diane Karp
Rehabilitation Counseling
Kevin Stewart Kennedy
Physiology
Stephan James Kiouses
Geology
Robert Keith Kirkpatrick
Community Development
Marjorie Phyllis Koehler
Behavior Modification
Chun Sun Kong
Economics
Lloyd Kent Konneker
Computer Science
Christopher Mark Kravits
Geology
Robert D. Krieger
Administration of Justice
Linda Barbara Kukler
Speech Pathology and Audiology
Asim Kumer Kundu
Mining Engineering
Kenneth F. Kurzawski
Zoology

MASTER OF SCIENCE IN EDUCATION

Ahmed Mousa Adel
Physical Education
Abdullah Al-Shuely Khalileh
Secondary Education
Brenda Ruth Spicer Altadonna
Educational Media
Carol Holland Ashton
Occupational Education
Melodi Lynn Bennett
Early Childhood Education
Darlene Elise Bliss
Higher Education
Alice Ann Mott Bluhm
Elementary Education
Julia P. Wickham Porter Blumenberg
Educational Media
Darlene (Biggs) Borders
Early Childhood Education
George Mattson Boyd
Educational Administration
Valerie Eileen Brew
Higher Education
Wendy Jane Broadbooks
Guidance and Educational Psychology
Marilyn K. Brookman
Guidance and Educational Psychology
Carol Ann Cahnovsky
Occupational Education
Business Education
Christine Ann Carlson
Educational Mdia
Rolland David Carlson
Physical Education
Sharon Elizabeth Carlson
Health Education
Dale William Carruthers
Recreation
Larry E. Carter
Educational Administration
John Edward Cleveland
Educational Media
Thomas Isaiah Collins
Higher Education
Cherie Joiner Cooper
Business Education
Janet Marie Costello
Guidance and Educational Psychology
John Ray Davis
Guidance and Educational Psychology
Harold Melvin Dillard
Educational Administration

Beverly G. Dortch
Educational Media
Deborah A. Duncan
Health Education
David C. Eifert
Occupational Education
Kathleen Marie Eifert
Guidance and Educational Psychology
William Stanley Evans
Business Education
Laura Hamilton Fleming
Elementary Education
Gilead Asher Freund
Health Education
Michael A. Fugiel
Recreation
Richard Charles Griffith
Health Education
Stanley Louis Groppel
Occupational Education
Lowell Dean Hall
Higher Education
Duane Lee Hamilton
Higher Education
Golkhas Bolkas Hasbullah
Educational Administration
Paula Lee Hasselbring
Elementary Education
Steven B. Hatch
Educational Administration
Deborah Lee Hill
Special Education
Kathryn D. Hoffman
Health Education
Rebecca Ann Francis Hook
Special Education
Su-Wei Huang
Health Education
Anna Lucille Braziel Jackson
Elementary Education
Martin K. Jacobus
Health Education
Nona Rae Janssen
Occupational Education
Charles Michael Jerz
Physical Education
Barbara A. Jones
Guidance and Educational Psychology
Terrie Joplin
Secondary Education
Freeda Mae Kanady
Elementary Education
Pearl C. Karnosky
Elementary Education
Sally Jane Kiser
Early Childhood Education
Orlena W. Kmucha
Physical Education
Jeanne Ferrari Krelo
Health Education
Roger L. Kristoff
Occupational Education
Phyllis Short Krug
Educational Media
Kwasi Kukula
Special Education

SCHOOL OF AGRICULTURE

Gilbert H. Kroening, Dean
William A. Doerr, Marshal

BACHELOR OF SCIENCE

William Harrison Aldridge III
Mela Gad Aluke
Kenneth E. Anderson
Richard Paul Anderson
Elizabeth Ann Baer
Richard Stanely Barbercheck
John S. Barborinas
Gregory L. Barnard
Dennis Lee Barnes
David Lee Barnett
Gary W. Barnett
Sharon A. Bates
Richard E. Bathon
Glenn Marshal Beck
Thomas Jay Beeve
Jerilyn Berry
Cheryl Lee Bock
William F. Boehm, Jr.
Rodney Eugene Booker
Daryl Ray Brammeier
Eric Lee Brandon
Michael E. Brennan
Juan Miguel Briceno L.
Craig Otto Briley
John Paul Brockamp
John Randall Brooke
Richard Dale Brown
Maribeth Grace Bruhn
Daniel Anthony Bubacz
Jeffery Lee Buck
Randall James Buisker
Michael Joseph Burg
Kim Clayton Busse
Brett Hayden Bussler*
Jeffrey Charles Bybee
Kevin Milner Byrd
Teresa Marie Cardona*
Larry Dean Cavitt
Michele Renee Cholewa
Randy Lee Comer*
Nancy A. Congiardo
Mark James Conlin
Kitty Lynn Cook
Kenn Robert Corban
Morgan L. Cotten
Thomas Edward Cowper
Sara Jane Cox***
Charles David Crain
Susan Kay Criquelion
Cynthia Lee Darragh
Horace Michael Delligatti, Jr.
Steven Dale Dickey
Thomas S. Dierolf
Kevin L. Dilliard
Richard W. Dorris
Scotty Ray Dossett
Gloria D. Drennan
James G. Dutton
Louise A. Easter
Michael Fredrick Enderley
George Edward Ericksen
James L. Erickson
Alfonso Espinosa Escandon
Thomas J. Fahey
Jeffery Brian Farmer
Jerald Allen Farthing
Sandra Kay Fearn
Bryan Clinton Fitch
Scott Alan Feldkamp
Mark Timothy Finley
Mark Foster
Gerald Wayne Fraley
Don Oren Frederick
Mark E. Frederking
Celine Marie French
Steven Ray Fricke
Bernard G. Friedel
Stephan Thomas Friedman
Robert Joseph Frisch
Stephen Alan Gabriel
James Patrick Galassi
Karen M. Gallo
Marc Steven Garavalia
RAndall Kent Garner
Arthur Ray Gasser
Mark Dominic Giacoletto
Brian K. Gates
Cynthia Ann Gates
Robert Stephen Gohen
Gary Leonard Grisko
Sam John Guagliardo
Mark Anthony Hagele
Vicky Lynn Hagemann

James Gerald Hall
Dawn E. Hamilton*
Kevin Paul Hannigan
Brian C. Harmon
Joel Harold Harres
Ray Dean Hartman
Ricky Lee Harre***
Margaret Mary Hayes
Julie Marie Heaton
Kelly James Heffernan
Patrick Joseph Heneghan
Cathy Marie Hickey
John M. Hoercher
Timothy C. Houghtaling
Gregory R. Howells
Bradley Kent Huddlestun
William Francis Huebener
William Frazier Hughes
Robert Scott Hursthouse
Michael R. Iacomini
Gary Richard James
Robert Kieth Jasper*
Dale H. Johnson
Jo Lana Johnson
Pamela Norris Johnson
Steven Jacob Juhl
Norman Charles Kaiser
David Richard Karg
Suzanne Karl*
Dennis Joseph Keene
Deborah Keller-Robinson
Randall Jay Kelley
Susan Elaine Kenyon
Arlene Marie Keturi
Maureen Kiley
Randall D. Kinzinger
Kevin D. Kirby
Kevin Mark Klafta
Mark Alan Klein
Glen Edward Koch
John Thomas Koepke
Bradley R. Kufalk
Barbara Ann Kviz

College of Business and Administration

R. Clifton Andersen, Associate Dean
R. S. Bussom, Marshal

Bachelor of Science

Cora Esther Adams
David Eugene Agee
Richard L. Agrimonti
Janet Lyn Ahlemeier
Lynn A. Ahlemeyer
Jesus Enrique Aldape
John Draper Allen
Yasmin Mohd Amin
Terence J. Anastas*
Lynn Elizabeth Andersen
Roy Stephen Armstrong
Christopher J. Arndt
Michael David Ashley
Timothy Robert Ashley
Susan Elizabeth Aust
Phillip Lynn Austiff
Mark Alan Bader
Kathleen Joyce Barnicle*
George C. Behr
Deborah A. Bell
David Alan Berg
James E. Bernath
Carol Lynn Besterfield
David C. Bjork
Dale Robert Blackburn
Jeffery Paul Blackburn
Douglas A. Blass
Divinagracia Bongo
James L. Brakas
Gregory A. Brandstatter
Carl E. Brigman
Robert Britcher
Sandra Jo Britt
Stephen Bryan Broker
Allan E. Brosmith

Jim Brown
Luvetta M. Brown
Michael Lee Buckler
Robert Arthur Buckley
Peter Andrew Buhelos
John Stephen Burger
Cynthia Ann Burgess
Anita Bussie
Michael J. Byrne
Jeffory Craig Calhoun
Frank Ronald Campbell
JoAnn Capezio
Howard E. Caplan
John Patrick Carey
James E. Carlson
Patricia Ann Chandler
Douglas Michael Cherry*
Catherine Mary Chiarello
Foong Weng Choong
Tan Yu Evelyn Chung
Mark Thomas Cihlar
Daniel Thomas Cirock
Marilyn Sue Clark
Larry Bruce Cohen
Michael I. Cohen
Scott Christopher Connell
Kathryn A. Conrad
Frances Suzanne Cook
Nancy Anne Cook
Jeffrey C. Copeland
William R. Coracy
Julie A. Corley
Oyd J. Craddock
David A. Crancer, Jr.
David Royce Crow
Douglas Wayne Cummins
James L. Dalton
Lawrence Daniels
Larry Steven David
Jeffrey Kyle Davis
Robert Lee Davis
William Brian Davis
Timothy John Deering
Stephen David DeMar
Joseph Don Demaretti
Thomas R. DeWitt
Denis J. Diederich
Wilma Diefenbach
Jocelyn Ellisa Dixon
Judith Lynne Dohrmann
Gary Lee Dombroskie
Albert C. Dordan
Michael Merle Dowell
Kevin J. Downs
Keith Vincent Dralle*
Scott Alan Draves
Richard W. Duffy
Todd A. Dumstorf
John Barry Duncan
Robert P. Dunk
James Edward Durako
Lori Ann Durkin*
Kent D. Edgecombe
Steven William Eggersdorfer
Melinda Louise Eissler
Lucy Marie Ejankowski
Thomas Willms Ellicott
James Thomas Endicott
Carl Nels Erickson
Edward Eytalis
Eugene Richard Farneti
Roger D. Ferguson
Mark Plane Flatley
Jacqueline K. Fletcher
Pamela J. Foley
Arthur J. Fong
Kenneth Timothy Foy, Jr.
Brian Alan Freeland
Robert A. Frey
Melanie Marie Frichtl**
Robert Kent Fuiten
Steven John Gabinski
Steven Gade
Frank Galanti, Jr.
Patricia Ann Gardner
Jeffrey D. Garmon
Russell P. Garrison
Ronald J. Geels
Joseph Patrick Gerlach
Walter B. Gerhardt, Jr.
S. Michael Giuffre*
Floyd Lee Glenn
Steven Dale Greenwalt
Roger Benham Griffith
Patrick Grum
James Henry Guyton
Gary Stephen Hall
Emmett M. Harris III
Richard Lee Harriss
Michael C. Hartley
Mary Louise Harvey
Twyla Inez Harvey
Gary A. Havlik
Robert Edwin Hawks
William A. Haycraft**
Roberta Loy Hearn
R. Wayne Heath
David J. Hein
David Mark Helfer
Christopher R. Hendryx*
Henry Scott Henkin
Christopher Stang Hennessy
Paul H. Henss
Irene Ann Hodes
William Joseph Hogan III
Debra Ann Holland

Ronna Lea Homan
John D. Hopper
Thomas Edward Hoscheidt
Michael Ray Howell*
Chi-En Hsu
Rockney W. Hudson
Sheila Hudson
Pak Chi Hung
Charles Kent Hutton
Mohd. Suhaimi Ibrahim
Rosinah Ismail
Mark Thaddeus Jaskulski
John Gilbert Johnson
Mark E. Johnson
Shirley Belinda Johnson
Steven James Johnson
Charles E. Johnston
Patricia Jane Jones
Stephen Michael Jozwiak
Thomas Parker Judge
Roger Kaba
Thomas Patrick Karl
James A. Kaysing
Charles P. Keeney
Thomas Edward Keim
Barbara Lee Keller
Kenneth Edward Kempa
Neville Kennerley
Tariq Akmal Khaaliq
Hugh P. Kiel
Ronald B. Kirsch
Michael W. Kisly
Howard George Klehm II*
Roni-Ann Klein
George Edward Klenovich
RoxAnne Knauss
Steven R. Kosco
Bruce John Kosmal
Kent Andrew Kramer
Katherine Ann Krawczyk
Martin Joseph Krug
Robert E. Kruse
Charles V. Kwasniewski

COLLEGE OF COMMUNICATIONS AND FINE ARTS

C. B. Hunt, Jr., Dean
Richard Blumenberg, Marshal

BACHELOR OF ARTS

Samuel Spiro Abatgis
Nancy Abens
Gino Agostinelli
Richard Victor Alicki
Scott J. Amiot
Judith Anderson
Susan Elizabeth Babecki
Deborah L. Bell
Robert J. Biltgen
Gary Bishop
Karen Blackman
Susan Brockman
Raymond Jay Broersma*
Timothy Joseph Brown
Linda Budzichowski
Dwayne A. Burrell
Bruce Eli Byrum IV
David Stowe Caldwell
Corrine G. Caras*
Michelle Mary Carter
Rosemary A. Cerovski
John Joseph Clair III
James George Clam
Barry Lee Clayton
Mary Elizabeth Cleary
Frank Cobbs, Jr.
Chet L. Coonrod
Suzan Diane Czekanski-McCutchen
Donna Louise D'Aguanno
Mary E. Dailey
Todd Harrison Davis
Tamara Michele Deans-Barrett
Vicki Lynn Diveley
Robert Joseph Dunlavey**
Debbie J. Dunn
Kurt Eric Eckert
Bruce Kevin Elrick
Andrea Emanuele
Mary deBrebeuf Esposito
Robert Allen Estrin
Mary Margaret Feil
Duane Fields
Jerald Kelly Finch
Deborah J. Flint
Phillip Foster
Charles Jay Gault
David Lynn Gibbar
Stuart Jay Glaser
Gary Michael Gnidovic
William R. Goes
Robert Mark Grant
Janice Kay Gualdoni
Bonnie Louise Gums
Brian Ellis Hall
Gary Robert Hall
Josiah Preston Halstead
Thomas R. Hammerschmidt
Christina L. Harre
William Lloyd Harris
Keith Franklin Hendee

Carol Jean West Herrndobler
Charles Stuart Hodes
Neal Patrick Hopkins
Mary A. Hopping
Raymond B. Howk
Ellen J. Hruby
Diane Louise Hummel*
Damone Paul Clyde Jackson
Donald William Jackson
Lawrence Alan Jacobs
Carol J. James
Terrill Weller Janssen
Dexter G. Johnson
Thomas Edward Judd
Kathleen Ann Kelly
Mark Christopher Koprcina
Joanne Kramer
Peter Carner Kretzmann
Wolf Kuch

BACHELOR OF MUSIC

Janice Ellen Ballard
John M. Barr
Gayla Rae Davie**
Katherine Eileen DeMoss*
Terrence Edward Divers
Sean Patrick Doughty
Debra D. Foley
Marcia Jean Hays
Mary Anne Johns
Philip Kenning

BACHELOR OF SCIENCE

Murray Joseph Alford
Randy Clifford Allen
Susan Ann Alterini
Marian Susan Amoroso
Charlotte Marian Anderson
Eric Jon Anderson
Laurie Janet Anderson
Tamara Gail Anderson
Catherine S. Armandroff
Janet Dee Armstrong
David Fred Auerbach
Victoria Elizabeth Babu
Debra Kaye Balamos
Julie K. Balsley
Philip Bruce Bankester
Joseph M. Barrett
William Michael Barsevich*
Wendy Ellen Barten
Gina Rae Bartley

Brian Edward Bates
Kimberly A. Baur
Charles B. Beck
Randy Lee Becker
Richard James Becker
Annette M. Bergh
Steven M. Bernstein
Curt-Adam Billig
Richard A. Bird
Mary Sue Frances Blake
Michael C. Block
Christian R. Bolta
Richard E. Bonn
Steven Michael Bortko
Debra Anne Boss
Brad A. Brailsford
Beth Ann Brandt
Thea Lorin Breite
Craig Warren Brown**
Phyllis Loye Brown
Kevin Lamar Brownlee
Theresa Claire Burgard**
Dwayne Burrell
Robert Eugene Butler
Douglas S. Caldwell
Mary Catherine Campbell
Julie A. Cannon
Jeffrey S. Cappello
Kelly D. Carls**
Richard A. Carrier, Jr.
Debra Ann Carter
John Terrence Carter
Terry Lee Castre
King-Hung Cheng
Edward Michael Chochrek
King-Hung Cheng
Stacey L. Clark
Shawn Cochrane
Steven A. Codere
Brian Frank Colin
Catherine Collier
Dawn Elyn Cornell
Daniel Steven Coulombe
Lenora Marie Crabtree
Sarah Curtis
Robert L. Cyphers
Mark David Dalzell
Nicholas J. Danna II
Thomas Henry Davidson*
Roger R. Davis
Shelley Ann Davis
Edward Gregory Dee
Judith Anne DeGroot
Ann Marie DeMeyer
Craig Joseph DeVrieze
Mark Dietrich
Lura Ann Dodge
Mark C. Doenges
Patrick John Doran
Jan Drummond
James Everett Drury
Mark Richard Dunham
Christopher Oliver Eames
Jason Frederick Earle
David Wayne Eckert*
James Timothy Edwards
Sherry Ann Edwards*
Michael Kenneth Ekstrom
Steven G. Elbert
Amelia Louise Elvart
Wendy Mary Emery
Stephen D. Ennen
David Hans Ericksen
Erin Etienne*
Patricia Marie Evans
Nicholas C. Facenda
Stephen Philip Fandel
Mark R. Farbin
Philip Alan Farrar
Kari Kae Fentem*
Laura Beth Fenza
Richard Joseph Fiala
Vincent Joseph Finato
Gerald Robert Fitzmaurice
Bruce M. Fleck
Daniel Clifford Fleming
Rita Fontana
Jeffrey J. Formentini
Carol J. Forrest
Daniel George Foster
Maureen Patrice Foster
Sue Janice Fraley
Mark Arnold Fredrickson
Louis F. Friedman
Charles G. Frier III
Jean A. Full
Lisa Ann Gaines*
Jodi Ann Ganden
James P. Gasparovic
Virginia Ann Gates
Harold Edward Gerdes, Jr.***
J. Michael Gibbons
Gary E. Gillam
Charles Andrew Girard
Mitchell Edwin Gnatowsky
Julie Ann Godke
James Gonya
Bruce Graham
Steve Edward Grant
Georgia Elizabeth Greanias
James D. Gremillion
William Carl Grendahl
Larry Goodwin Griffith
Joseph C. Guerrero
Deborah Ann Hale
Jack M. Halter

Marcia Jean Hart
Kelly Marie Harting
Becky Sue Harvey
Elizabeth Ann Haskins
Daniel J. Hathaway
Donald W. Hawks
Marcia L. Hayes
Charles A. Hempstead
Keith Franklin Hendee
Daniel Bruce Henley
Vincent Peter Hernandez
Jeanine Marie Herold**
Joanne J. Hesik
Jeffrey W. Higgs
Joyce Claire Hofbauer
Mark Christopher Holland
Howard Holzberg
Barry Sievers Horwitz
Cynthia Marie Humphreys*
Patricia L. Hunter***
Robert Paul Hutchings
Jann Louise Ingmire
Mary Kathleen Jacino
Douglas A. Jacobs
Ronald Jaconetty
Mary Ellen Jarzemsky
Clement John Jaskot
Larry Gene Jent
Cynthia A. Johnson
Sherrie Louise Johnston
Ronald John Juliano
Peter Katsis
Philip John Kedzuch
Ron Keith
Thomas P. Kennedy
Timothy Julian Kenwick
Kim Martha Keper
David J. King
Thomas R. Kirkhart
Kurt Adrian Kiser
Kole Kleeman
Thomas D. Klincar
Jeanne Patricia Klockenkemper
Michele Zaslow Koch
Kenneth William Koonce
Bruce Damon Kopp
Joseph David Korch
Robert S. Kramer, Jr.*
Steven Norman Kravitz
Katherine Marie Krewer
Mark Raymond Krieschen
Linda Jean Krolikowski
Karen Sue Kuch
Henry A. Kuechenmeister
Donna M. Kunkel*
Jocelyn Denise Kyle

College of Education

Elmer J. Clark, Dean
John R. Evans, Marshal

BACHELOR OF MUSIC EDUCATION

Mark Robin Campbell*
Angela Louise Cliff*
Julia Anne Cotter
Jeffrey Owen Cox
Christy Ann Dunnigan**

BACHELOR OF SCIENCE

Cathy Achino
Brenda Dianne Acree*
Richard Timothy Adams
David Lloyd Albright
Charles Levon Aldridge
John Lee Alkire
Robert S. Allen***
William D. Allen**
Charles Warren Alwood
John B. Ament
David H. Anderson
Larry Robert Anderson*
Miron Ann Andrews**
Regina Marie Andrews
Robert A. Andriola
Hazel Brissette Andros
Robert Edward Anthony
Sharon Lynn Argubright
Ralph Dean Arnold
Timothy W. Aurand
Mark D. Austin
Samuel Bailey
Earl Eugene Baker
Susan Kay Baker
Sheila W. Baldridge
Leonard Lee Balonek
Kenneth R. Bannon
Camilla Baptiste*
Barbara Jean Barker
Richard Paul Barker
Leesa Jan Barnard*
Owen L. Barnes
Larry Tyrann Barnett
Michael James Barry
Melody Robin Bartel***
Johnnie L. Battle
George James Baumann

Victor S. Baxter
Wesley A. Bean
J. W. Bearden
Denise Becker
James Bedrava
Sandra Nagel Beebe
Brenda Ann Benard
Diane Marie Benzek
Levy Wendell Berry
James R. Bessent
Susan Elaine Bethard
Tamara Suzanne Bicket
Cathleen Ann Biel
J. Johnson Bissell, Jr.
Karen Kay Bittle
Barbara Lynn Black
John Charles Blackburn
Dawna J. Blandford
Beverly H. Blume
Gary Lee Bode
Carol Dusek Boguslaw
Anita Faye Bolton
Mary T. Bonome
Maryann Botsch
Ronald Ray Bowerman
Ellyn H. Boyd
Joy Sherry Boyd
Robert A. Boyter
Dietrich McLester Bradford
Cheryl Diane Bradley*
Lee Robert Brandt
Wilma Jean Brewer
Ronnie DeWayne Broadfoot
Harlan F. Brooks
Debra Ann Brown
J. Dean Brown
Lovell Harrington Brown
Brenda Bruckner
Willie Frank Bruton*
Mary Igo Buchar
Catherine Mary Budlong
John Eugene Bufford
Steven Kenneth Bull***
Steven Robert Bundren
Lori Sue Burke**
Willie Lee Butler
Georgeann Calderon
Robert A. Caltagirone
Kim Marie Calvanese
Larry Lee Campbell
Barbara Louise Cantrell
Kathleen M. Caponera
John Francis Caponio
Stephen F. Carey
Roger Joseph Carroll
Lawrence C. Carter
Patrick Gerard Casey
Robin Jean Cherim
Randall Eugene Chockley
Martha Ann Christian
Anthony John Cimaglia
Elizabeth Ann Ciserella
Bruce Wayne Clark
Michael John Clements
Richard James Coates
Harold G. Cody**
Gerald L. Collins, Jr.
Eddie Steve Condrey
Barbara Ruth Connell
Patricia Idelle Connolly
Ellen Katherine Cook
Aquileo Lule Cortes
John F. Costanza
Timothy Wright Cotter
Jennie Marie Covington
Marilyn R. Cox
Oscar L. Cox
Robert Quentin Coxey***
Donna Mari Crawford*
Ronald Jay Crawford
Maynard O. Crawley
Janet Lynn Creswell
Kermit Ray Crouse
Richard Patrick Crowe
Tim Cruz
James G. Csisar
Laura Anne Cummings
Linda Jean Curtis
Melvin Dean Curtis*
Walter S. Curtis
Wayne Mikolaj Czyz*
Paul Dominic D'Angelo
Karen Ann Danner
Linda L. D'Argo
Edward Wesley Davies***
James H. Davis
John Ward Davis
Suzan Marie Davison
Laverne Eugene Decker
Michael Lloyd Decker
Stephen Patrick Defibaugh
Elaine R. Deignan
Robert A. Deisinger
Betty De Leonardo
Michael C. Delilo
Douglas Carroll Dellinger
Christina Alexsis Demeris
Theresa Lynn Dempsey
Lisa Ellen Dennis
Suzanne Deschenes
Mary Katherine Dixon
Sharon A. Douglas
Haywood Douresseau, Jr.
Mary Loretto Doyle
Sharon Barbara Doyle-Petosa
Michael Dozier

David Drenk
William D. Dufford
Donald J. Duke
Neil Thomas Dunn
Ronald Allen Duram
John Steven Dycus
Frank John Dzupinka, Jr.
Roberta Marie Easton
Henry Eaton, Jr.
Pauline Bea Edley
Salvador Egea
Terry W. Emerine
Susan Kay Emery***
Norma Ann English
Pamela Ann Enteman
Mauricio Espinosa
Linda Ann Esquibel
John A. Eubanks, Jr.*
Kerry Chan Evans
Jane Ann Evers
Russell Drewery Eyre
Lynn Faber
John E. Fagan
Martin Daniel Fahler
Sheree L. Falkenberry*
Mary Diane Fann
Mary Margaret Farrell
Christopher Jay Farwell
Gail O'Keith Fearn
Audrey Feigl
Marilyn Field**
Isadore Sylvester Fields
Lewis Frederick Fierke
Marion David Fincher
Joseph James Fitzgerald
Robert Gervase Flipping*
Carlos Flores-Alatorre Marin
Paul Edward Florian
Robin Judy Floss
Kimberly C. Folgate
Robert D. Ford
Willard Lee Ford
Jimmie R. Fouts
E. Arthur Frailey
Arnold Merrill Frank
James Edward Franken, Jr.
Elizabeth Frazier
Oran Ross Friend
Bobby Ray Frye
Nancy H. Gacki
Peter L. Gajewski
Lois Ann Galbraith
Claude M. Gallagher
Gary Gene Gallagher
Gene Raymond Gallant
Christopher S. Gallapis
Cynthia Susan Gay
Mary Alice Gibbs
Lawrence Arthur Giles
Andrew Cleveland Gillette
Katherine Ada Glasco
Pete Armond Gonzales
Manuel Lee Gonzalez
Allan Gordon
Deborah Lynette Grant
David Cashion Green
Timothy F. Green**
Mary Jaye Hunsaker Greer*
Timothy George Griesa
John M. Grosvenor
Terri Lynn Groves
Patrick Thomas Gruber
Shelby Jean Guined
Daniel L. Gushard***
Donald L. Gustafson
James E. Hackney
Mary Margaret Haddad
Brenda Kay Hafford
James Edward Hahn
Lisa Ann Hale
James Newton Hall, Jr.
Paul Bryan Hall
David H. Halvorsen
Roscoe Hamilton
Charles Russell Hanna
Richard A. Hanson
Phyllis Erika Hardy
Laura Ann Harmon*
William Robert Harris
Jerry Lee Harvey
Thomas G. Harvey
James Richard Hazzard
Francis X. Hearne
Jimmie Lee Heath
Laura Mary Hemberger
Martha K. Hendricks*
Raphael S. Henry
Donald Ross Herod
Cynthia Louise High
William Ralph High III
Bruce F. Hill
Linda Kay Hill*
Robert Jeffery Hines**
Emmett Hodge
Michael P. Hodgson
Jennifer Jo Hoffman
Wilma Millikan Hohimer
Christopher Dana Holland
Lori Sue Hollander
William Earl Holley
Carolyn Yvonne Holloway*
Wendy Kathryn Holmes*
Dwight Dale Holtman
Terry Howard Hopkins
William Henry Hoppes*
Kelly C. Hostetler

Lisa A. Hough
Mary Kathryn Housman
Stephen A. Howe
John E. Huggins II
Claudia Jeanne Hurst
Michael W. Hurst*
Anthony Ianno, Jr.
Sherwood R. Irish
Ellen Teresa Isaacson
Larry Charles Jackson
Robbie Jackson
Harold Kenneth James
William A. James
Willis Johns, Jr.
Charles Kendall Johnson
James A. Johnson
Jacqueline Jones
Larry Edward Jones**
Robert Louis Jones
Teresa K. Jorns*
Melinda Cecilia Jourdan
Scott Wayne Julian
Helen A. Justice
Jennifer Gail Kahn
Harry Kaanoi Kaneakua, Jr.
Pamela Jean Karcher
Kevin Anthony Keating
Roger Kee**
Thomas Randolph Kelley
David S. Kelly
Kathryn Anne Kelly
John Charles Kern
Dan Kieszkowski
George William Kimmel
Ernest Glade King
Loren R. King
Pamela Sue King
Lynn Kirstimon
George Klessinger
Lawrence M. Klick
Richard Thomas Koegel
Laura Konishi
John Aloysius Koren*
Linda Joy Korneta
Karen Marie Kozlowski
Sherri Lynn Krugman
Roberta Lynn Krupinski
Ronald L. Kruse
David Ralph Kuehl
Vincent A. Kutzera*

College of Engineering and Technology

Kenneth E. Tempelmeyer, Dean
Marvin E. Johnson, Marshal

Bachelor of Science

Mounir Ezzat Aboulmouna
James L. Alexander
Theodore Alridge
Anthony B. Amaddio
Hamid Reza Ansari
Bruce Alan Anthenat
Stephen R. Archer
Gary Lee Ashe
Mary Kathryn Austerlade
Seymour R. Bachman
Kalman Bakk, Jr.
David J. Balcerak
Ayoola S. Bankole
Thomas E. Banning
Nancy E. Baugh**
Timothy G. Belongia
Jeffrey Joseph Benbenek
Mitchell J. Bentz
James Howard Bernal
Dale J. Bernhardt
Randall P. Bernhardt**
Ronald A. Bettenhausen, Jr.
Philip Ray Beyer
Mark Philip Blackman
Daniel Leon Bloom
Casey R. Boguslaw
James E. Bornert
David Michael Botts
James Douglas Bowers, Jr.
Terry L. Bradford
Daniel T. Brandemuehl
Edward Andrew Bredbenner
Remus McHeath Brice
Scott Francis Briel
Lester Adam Broner, Jr.
Robert Charles Brotherton
David A. Brown
David Ashley Brown
Douglas Alan Brown
William Wallace Bruce
James Ronald Buchanan
George Edward Buckless, Jr.
Lori Kim Buntin
James E. Burdiss
Joseph E. Burkhart

Lawrence Gene Burns
William E. Byrnes
Fernando N. Caceres
John F. Canavan, Jr.
Charles Dennis Cann
David Michel Card
Carl W. Carpenter
Steven Craig Carruthers
Douglas Dean Carter
Thomas H. Casper
Douglas Arthur Ceckowski
Hang K. Cheng
Atchara Chirangboonkul
Edward J. Chovanec
Philip M. Chovanec
John Arthur Churchwell
Michael S. Claver
Leo Russell Closson, Jr.
Wayne L. Cochran
George Emerson Coleman
Gary Lee Collier
Robert R. Cooper
Ronald James Costella
James L. Cowan*
Ernest A. Cox, Jr.
Lawrence J. Cox
Helga Crittendon
Larry A. Dalton*
Creg Williams Dance
Michael Dean David
Gary Dennis Davis
Gary Wayne Davis
Geoffrey S. Dean
David Russell Decho
David L. Dengler
Lawrence E. Devlin
Terry Joseph Dickerson*
Stefan J. Dobratz
Pamala J. Doffek
Timothy M. Dorris
Robert M. Douglas
Michael Joseph Dufrene
Don Hoyt Dugger
James P. Dunn, Jr.
Daniel Eason
Robert Hogan Edens**
Kevin Dale Edwards
Thomas Kress Elbring
Willie Edward Elder
Charles William Engelbrecht
Kent R. Farmer
David Fehr
Donald Gene Felger*
Thomas G. Felske
David L. Finseth
Daniel E. Fitzmaurice
James C. Fix
Mitchell Flemmings
Lemuel C. Floyd
Tony Forcucci
Andrew John Forrest
Chris Fotinos
Christopher Paul Frank
Budd Henry Frazier
Ronall Wayne Frey**
John Carl Monroe Fridley II
Mitchell R. Garrett
William C. Gash, Jr.
Ebrahim Ghiassi
Thomas J. Gibson
Larry Allen Gilliam
Eric Stanley Glidden*
Patrick Edward Goetz
Kenneth C. Goold, Jr.
Gary Richard Gorzoch
Johnnie Earl Graise
JoAnn Mason Granger
James D. Green
Philip C. Griffin Jr.
Gary Douglas Gross
James A. Gross
Thomas Earl Hack
Erling R. Hagen*
Arthur Gerard Haggerty
Bennett Ray Hale
Richard James Hall
Keith D. Hamilton
Gordon Ray Hankla, Jr.
Jeffrey J. Hanstad
Jeffrey R. Harris
Monte Delano Harris
Phillip E. Harris, Jr.
Dempsey H. Harrison
Alan S. Hart*
Steven Craig Hasty
Emily O. Hatfield
Robert William Hayes
Leslie E. Hazel
Dennis David Heer
John Thomas Hill
Gary L. Hillebrenner
Richard E. Hingson
Robert James Hocking
Daniel Robert Hopkins
George Robert Horn II
Wallace M. Houldsworth
Forrest Edward Howie
Ngoc-Diep Tu Hua
William Glenn Hutchison
Jeffrey H. Ippel
James S. Irwin
Lauriston R. Jackson
Thomas M. Jacobazzi
Kenneth L. Jasper Jr.
Bruce "BC" Jennings
Arthur Wayne Johnson

Bobbie J. Jones*
Monte Glenn Jones
George H. Jurado
William P. Karavas, Jr.
Mark Stuart Kaufman
Bradford Joseph Keilholz
Michael D. Keim
Kevin John Keller
Roger Lynn Keller
Martin J. Kelly
Rick D. Kelly
Steven Craig Kinkade
George Stephen Kirk
Kent Kirkman
Paul Kenneth Koehler, Jr.
Russell W. Kohl, Jr.
Juan Carlos Kong K.
Stephen John Kopenitz
Keith Allen Kovach
Geoffrey F. Krakora
Michael Dennis Kregness
Richard Vincent Kress
Robert A. Kross
Michael John Krywanio

College of Human Resources

Seymour Bryson, Acting Dean
Jacquie Eddleman, Marshal

Bachelor of Arts

Craig Edward Anderson
Paul William Barbercheck
Lori Michelle BowdeN
Ellen S. Braverman
David S. Breslow
Philip C. Brewton
Keith Howard Brown
Carey M. Clutts
Lisa Anne Corcoran*
Karon Lee Dickholtz
William R. Eisenhard
Ian Ronald Emslie
Martha Helen Enis
William Bennett Fall
Bruce K. Feigenholtz
Peter Antonio Frisina

Bachelor of Science

Monica Lenore Alles*
Joy Louise Almcrantz
Cheryl Denise Anderson
Mary V. Andresen
Steven D. Applegate
Debra Lynn Ashby*
Sandra J. Atwood
Lance Paul Avery
Tina Marie Bagby
Debra Lynne Bagsby
Frederick Tanyi Baiye
Mitzi G. Baker
Patricia Ann Barbre
Tonya Kim Barker*
Susan Marie Barnett
Mel A. Barosay
Steven R. Barry
Barry G. Bascom
Claudia S. Bastian
Shari Lynn Bauma*
Scott Alan Beatty
Randy James Bell
Amy Jean Biggs*
Michael Scott Bingham
Mary Ann C. Bischel
Robert D. Blades
Sharon L. Blincoe
Carol Lynn Bodett
Thomas Jay Bolke
Karen Rose Bopp
Olga Borotinski
Linda Yvette Brady
Charlene Ann Brescia
Rebecca Lynne Bressner
Gregg Brooks**
Cheryl Vivienne Brown
Rebecca Joan Brown
Marilyn Bruce
Jane F. Carter*
Alan Lee Cary
Colleen M. Casey
Marsha S. Cashon
Terrance James Cassidy
Maria Frances Castellucci
Fred J. Castro
Terry Lee Cavaness
Lillian Chan
Christa Joan Chaney

Janice Ann Clair
Lynn Jeanne Clark
Carlene Lorraine Cleaver
Doreen E. Clements
Richard M. Cobb
Brenda Lynn Coble
Karren Janice Cole
Willie Lee Coleman, Jr.
Katherine J. Collett
Michael Lee Corzine
Diane Margret Cosgrove
Virginia Marie Cowell
Colleen Carole Cummings*
Regina Florence Daniels
John David Dare
Antoinette Davis
Debra Marie Dean*
Steven Eugene Dean*
Edward George DeBelina
Janine Derosa
Mary Lois Dingle
Mary Lynn Dolce
Joseph Von Dumonte Donaldson II
Mary Catherine Donohue
Diana M. Doolin
Kelly M. Dougherty
Janet Marie Durham
Michael E. Easterly
Laura Marie Engelbreit
Carol Louise Enstrom
Andre Darryl Epps
Rita Therese Erl
Mary Jo Ernst
Patrick Marshal Essig**
Patricia G. Euneman
Claude A. Evans
Diane Everaert
Joyce Elaine Fannon
Mary Mae Fargen
Robert Welpton Faris
Andrew Fejedelem
Kenneth Scott Ferguson
Kimberley S. Fiedler
Jenifer Wynn Fields
Richard L. Fields
Christina Swedea Filippo
Holly E. Fitts
Patricia Flynn
Barbara M. Forgione
John Keith Foster
Amy Jo Fox
Jane Ann Fuller
Donald Joseph Furst
C. Erik Gaffner
Judith C. Gallegly
Susan Marie Gambach
Kirti Gandhi
Carolyn Reynolds Garcia
Jack Scott Gariota
Anita Loretta Garrette
Brad Walter Gehrt
Lynn Gail Gerber
Elizabeth Hope Gerson
Kristen D. Geschwender
Roswitha M. Geyer
Carolyn D. Glass
Kathleen Rose Gleason
Melvin Orlando Glenn
Jacqueline Ann Glink
Susan Marie Gnidovic
Gina K. Goodin
Gary Lee Goro
Devera Rae Gottlieb
Laurie Kay Grachek*
Patricia A. Grandis
Jacqueline Green
Benita Joy Greene
Timothy D. Griffin
Marshall W. Hamilton
Elizabeth Anne Hampton*
Joseph Lloyd Harris
Janice Lynn Hartley*
Edward Earle Hearn
Stella Ruth Hedger**
Mary Heinz
Virginia Marie Henkels
Brian Keith Henry
Susan Kay Hermann
Mary Patricia Herrmann
Daniel DeBower Hildebrandt
Sunsaray Gail Hodges
Patricia A. Holder
Holly D. Holderman*
Joy Hollis
Pamela S. Hood
Darlene Sherri Hurto
Hadidah Hussain***
Jo Ann Idoux
Patricia Frances Infante I
Beth Jablonsky
Elton Leland Jackson
Patricia K. Jackson
Susan Louise James
Kathy Lynn Janiak
Carol Elaine Johnson
Melanie Kay Jones
Vickie Lynn Jones
G. James Jorian
Saidah Kamin*
Jodi Beth Kannett
Kurtis Matthew Karaffa
Ross Fredric Kawamoto
Nancy Margaret Keepes
Kathleen Louise Kelly
Beverly Jean Kemp
Jaclyn Sue Kennedy

Renee Elaine Kennedy
Raushanah Aaliyah Khaaliq
Reginald Jerome King
Sally Beth Kinkade
David R. Kleinpaste*
Richard A. Koenigs**
Kari Anne Koeppel
Jeffrey Hack Korte
Laura Mary Koszela
Paul E. Kusinski

College of Liberal Arts

James F. Light, Dean
Worthen Hunsaker, Marshal

Bachelor of Arts

Camelia Joann Abba
Mina Abbas-Zahraee*
Aminah Ahmad
Denise Catherine Aler
Robin R. Alieff
Judith Anderson
Kristeen M. Anderson
Susan Lea Andres
Paul Severin Aronson
Paula J. Atchison
Francis X. Atkinson
John Atkinson
Cathy M. Baehler
Lisa Annette Bahnks
Duwain Bailey
Diana Louise Bankston
Debra L. Barger**
Dennis Lee Barnes
John Michael Barnett
Laura Ann Bartlett
Susan Mary Wasil Battle
John Gary Bayer
Anthony Robert Bell
John James Benner
Donald M. Bennett
Denise Jo Bernardoni
Michael Charles Bernardoni
Rebecca L. Beville*
Alma R. Bicknese*
Lauren Bishop
Alayne Renee Blickle
Richard Lee Bloom
Bruce D. Boeke
Jerry John Bogda
Dawn Elizabeth Boone
Cheryl Lynn Bousman***
Gale Allen Boyd
Nora Lee Brauer
Pamela Gail Britton
Marcus C. Brown
Roxanne A. Brown
David S. Brownlee
Brian P. Bruce
James Monroe Bryson
Vicki Lynn Buch**
Marwan Wadia Burgan
Charles A. Burns
Bradley E. Burmeister
Dawn Buzinskas
Cynthia Ann Byerley
Lisa Mary Carpenter
James Lawrence Case***
David Larkin Casebeer
Kevin Anthony Cassin
Craig Paul Chalfant
Kathryn Ann Chambliss
Timothy B. Chisholm
Janson Chiu
Gregory John Clark
Julia Elise Clifton
Melissa Anne Clow
Richard M. Cobb
Julie Ann Coffman
Pamela A. Cogdal*
Patrick Edward Collier
Steven R. Conn
Dan L. Connell
Thomas Neil Conner
Brian Cook*
Vernon Cornell
William Bradford Couch
Peggy L. Counelis
W. Jean Cowell
Syble L. Cox
Karen A. Crakes
Eric Trimmer Crickman*
Benjamin David Crocket
John L. Crowley
David M. Cushing
Pamela J. Darmstadt**
Lorri Ann Day
Christopher Dain Delzell
Thomas Edward Deneal

Michael J. Dennis
Keith A. DePasqua
Joseph R. DeSario
Tracey Jean DesEnfants*
Ruth Ella Dexter
Mary Dodig
Jeanne Ann Dorsett
Michael W. Dougherty
Deborah A. Doyle
Mark William Doyle
Mary Therese Drake
Rosemary J. Drinka
Robert Peter Driscoll
Michael John Duhig
John Dyner
Jon A. Eller
Denis Steven Elliott
James Emery Elmore**
Brian Christopher Ervin
Edward Charles Erwin
Diane E. Eschner
Carl Edward Eubanks
Robert J. Fabiano
Susan Carol Fager
Roger Steven Falaster
Michael B. Falkman
Jeffrey J. Falkowski
Jeffrey Hal Faughn
James R. Fehrenbacher
Patricia Jane Frakes Fernald
Patricia K. Ferrari***
Randy Kevin Ferrari
Pamela J. Finkel
George Karl Fisher
Alynda A. Fletcher
Marilyn J. Fletcher
Rita Marie Fogerty
Mary B. Fogleman*
Carmen L. Fosco
Carol Jean Foss
Brian Coburn Foster
Bill Fox
Jeffrey Dwain Fox
Robert J. Franco II
Fred Kenneth Frantz, Jr.
Dennis George Frazier***
Paris Luster Frazier
Michael Wieland French
Rebecca Sue Gahr**
David Norman Geisler
Charles David Gibson
Richard William Gigl
Ana A. Gil
Steven W. Glatz
Elaine I. Gold
Jeffrey A. Goldberg
Laura J. Goldman
Michael Golio, Jr.
Timothy Wayne Good
Nancy Lee Goranson*
Kerry Charles Goss
Gust Gregory Gotsis
Glenn D. Grace***
Benita Joy Greene
Eugene Earl Gross, Jr.*
Nancy Lynn Hamill
Dianne Marie Hancock
Elizabeth K. Hanson
Stephen C. Hanson
Stephen Joseph Harris*
Patrick Bruce Heilman
Jane Leslie Hill
Mary Elizabeth Hlavacek
Michael R. Hogan
G. L. Huson
Michael David Hutson
Manuel Jose Inclan
John Heberton Ingersoll, Jr.
Benedict J. Ingrassia
Joel Glenn Irvin
Patricia K. Jackson
Stephan Jon Japuntich
Mark A. Jenkins
Percy Michael Jenkins
Daniel Lee Johnsen
Douglas J. Johnson
Randy Talmidge Johnson
Thomas Lee Johnson**
Jeffrey R. Jones
Craig David Juliano
Mary Beth Jung
Gary Lee Kambic
Christopher Michael Kapacinskas
James Edward Karas*
Albert S. Karlsson
Mitchell I. Kaufman
Catherine Kay
Maureen Ann Keegan
Kevin Anderson Kelley
Sean' Patrick Kelly
Thomas George Kelly
Pamela Susan Kennedy
Chng Hwee Kiang
Ruth Joella Kidd
Terri L. Kimont
James Arthur Knauss
Crystal Victoria Knight
James M. Knight
Claudia Ann Kreiser
Umesh Kukreti
Neil Gerard Kunycky

BACHELOR OF SCIENCE

Curtis James Carter
Frank Robert P. Chary
James Stewart Currie
David Lee Fulbright
Jeffrey Alan Gass
Scott Wayne Heidorn
Mark Eugene Henn

COLLEGE OF SCIENCE

Norman J. Doorenbos, Dean
Subir K. Bose, Marshal

BACHELOR OF ARTS

Kevin Donn Accola
Patrick William Ade
Carter R. Anderson
Pamela Ann Arvia*
Ricardo Lee Basso
Todd Curtis Bell
Elizabeth Ann Benzinger
James R. Bergstrom
Alma R. Bicknese*
Bradley Alan Brisson
Thomas Lee Broster
James P. Buchanan*
Kevin Scott Budd
Kim Anne Budelier
Francis J. Cahill III
Catherine Anne Carlson*
Gregory Scott Carr
Thomas Lee Cecil
Charles W. Chrostoski
Don E. Conover
Darryl K. Cox
Jeffrey J. Crane
Eric Trimmer Crickman*
Frosty A. Cummings
Ronald Joseph Curl
Daniel Allen Czapek
Michael Patrick Daily
Teresa June Dare*
Karen J. Davis
Kirk E. Davis
Robin Renee Deterding*
Frank S. Dillon
Douglas Thomas Doppke
Mary Catherine Dudzik
Mark Edward Einbecker
Stephen Joseph Feldt
Mary Elizabeth Fischer
Helene Fish*
Lynn Mary Flegel*
Carlos Antonio Flores
James Ray Francis
Warren Edwin Frick***
Richard Dean Funneman*
Dawn Therease Gausman
Ana A. Gil
Thomas M. Gotsis
Diane Gowins
Terry Brian Gray
Sally Elizabeth Grosche
John Reed Hackett, Jr.*
Eric C. Hansen
Ronald Gene Harrison
Larry D. Henry
James Michael Higgins
Raymond M. Hogan
Pamela Teresa Horn
Wallace Paul Hunt
Corey D. Ivarson
Leslie K. Jackson
Mary Katherne Janda
Mark Allen Jauch
Scott A. Jensen
Mary Elizabeth Jones*
Perkins S. Jones, Jr.
Roger Charles Jones
Bradford Warner Joseph*
Irene M. Kasparaitis
Julia Ann Katricka
Dennis Kern
Marcia Susan Killian
Kenneth Scott Kollmann*
Steven Gary Kopplin**
Tracy Louise Kovacic*
Kuniko Kusano

BACHELOR OF SCIENCE

Clayton Mark Adams
Kathleen A. Adams
Emad Fayiz Al-Zaben
James Thomas Ambroso
James Melvin Anderson
Bradley Steven Baldwin*

Michael Amberose Barnes*
Thomas Edward Beat
James C. Berry
Larry David Bigham
Kimberly Ann Birch
Jeanice Cathryn Bleem
Jonathan Alan Bloom
Janet Braam**
Dennis Michael Brady*
Michael G. Brummer
John Earl Buchert
John Edwin Carey
Debbie Carle
Lyle A. Clark**
Janice Leslie Cobe*
William Richard Cronin
kevin Scott Cummings
Clayton Kim Curtis
Alan Arthur Daar
Marta Ann Dawson
Kenneth L. Deason
Christopher John Dejonge
Dann Delbert Dettman
Sharon Lee Dewey
Janet Marie Edwards*
Duane Allen Eilders
John T. Ellena*
David Mark Ellis
Kathleen Fanella
Charles Thomas Ferber
Wayne Thomas Frankie
Karen Sue Freese
Patricia S. Graham
Timothy E. Grandys
Holly Chris Hatmann
Hanizah Hashim
Douglas Wayne Hindle
William Frederick Hoffman III
Mohamad Izham Ismail
Jeffrey Richard Janos
Diane Rae Kaeser*
Joseph E. Kelly
William R. Knop
Robert Arnold Koch
Melissa Marie Kolb
Anne Louise Kruempelstaedter**
Kevin Jay Kuchel

School of Technical Careers

Arden L. Pratt, Dean
Frederic Morgan, Marshal

BACHELOR OF SCIENCE

Richard J. Abbott
David L. Abrams
James Russell Abramson
Dale John Adams*
Scott Richard Adams
Mariano Aguirre
Fred Allen Albert
Sergio Albonico G.
Mario John Alvino
Thomas Wayne Amis
John A. Anderson II
Robert Lee Anderson
Edward Allen Angell
Donald W. Armstrong
Charles Howard Arterson
Lynn Theresa Atkinson
Patrick J. Baaske
Bradley Wills Bachtel
James David Baker
Steven Alan Baldock
Deborah Kay Balsano
Kurt A. Balzuweit
Terry Banks
Santiago Dela Rosa Barrientos
Mark Douglas Barrow
Fremont John Bassett
Ron K. Bates
Thomas Strickler Batten
Brian Leslie Bauer
Paul B. Beck III
Miriam Helen Beckstrom
Rogelio E. Bell
Kathleen Ann Bigelow
Pamela June Bingaman
James Michael Blackford
Cecil Oliver Marvin Blackmore
Kerry G. Blakley
Scott Taylor Bland
Jeffrey William Blankenberg
Alan Boba
Robert James Bobb
Bruce Edward Bocian
Fred Edward Bonner*
David C. Bookrun
Billy B. Boswell
Dennis Lee Boyer
James Edwin Braeger*
Keith Michael Bransky
Anthony C. Brefeld
John Charles Luke Brenner
Colleen Elizabeth Brophy
Kathleen M. Brown
Theodore Alden Brown
James Arthur Budd
Laurie Ellen Budd
William Edward Buescher
Carolyn Louise Butcher
Robert Emmett Byrne
Paul Joseph Cadwell, Jr.
Eugene C. Cager
William Joseph Cahillane
Caesar T. Caligtan
Michael Nicholas Camdione
Jose Roberto Campos
John Brady Carey
Albert C. Carmichael
Wanda L. Carpenter
Thomas M. Cesario
Patricia Lenore Casey
Gary Scott Cervak
Thomas M. Chatel
John Andrew Chemycz
Jeffrey Alen Childs
Fonda Kay Choate
Sandra Lee Christopher
John Gerald Cioffi, Jr.
Terence Alan Clark*
Bruce Lyle Cline
Neal Thomas Clinton
Matthew Raymond Collins
Thomas Paul Connell*
James Allan Connolly, Jr.
Shirley J. Cornell
Galen Leon Cornett
Robert D. Coultas
Thomas Edward Craven
Cynthia Clark Crawford
Charles Frederick Cross
David Franklin Crouch
Robert Joseph Cruppenink
Catherine Ann Daesch
Charles John Danan
Jon Daniel Davey
Joseph Paul Davis*
Karen S. Davis
Bruce Michael Dayno
Mark Robinson Dean
William G. Dean
Stanley DeKiel
Dianna L. DeLord
Mike DeMattei*
William James Devlin
Dale G. Dietz
John Wayne Dimock

Beth Ann Dobkin
Judith Rose Dobrydnia
Deborah Lee Donaldson
Christopher D. Dreyer
Annette Dudley
Russell H. Dumas
Charles Franklin Duncan, Jr.
Blake Thomas Dunne
Charles Francis Dunning
Arthur Charles Dust
Michael E. Dyer
Tara Jo Eaton
Michael Edward Ebner
Thomas Alan Eggemeyer
Linda G. Ellet
Donna Jean Embrich-Hinds
David Allen Eppelheimer
Martin Edward Erickson
John Clark Espie IV**
Patrick Blaine Esquibel
Thomas Lee Falbo
Robert Edward Fanger
Richard Patrick Farrell
Ronald A. Farris
Phillip G. Featherstone
Brian T. Feeney
Brett Fehrenbacher
John David Ferguson
Benjamin Joseph Fiorenza, Jr.
William Lawrence Fisher
David Allan Fitzwater
Kenneth Richard Flaherty
Randal Robert Flaugher
Richard E. Foley
Kenneth R. Franklin
Debra Ann Frasco
Morton Keith Friedman
Mark Richard Furby
David J. Furlong
Perry Allen Gabbard
Brian Keith Garhammer
Gloria Jean Garrett
Mike Arthur Garrett
Thomas J. Gayer
Francis A. Geib, Jr.
David Johathan Gelfund
Terry Lee George
Randolph S. Gerringer
Wade Allen Glasser
Terry Forster Glover
Jordan Jay Gold
Thomas A. Gossman, Jr.
Barbara Grant
Michael D. Green
Thomas Franklin Green
Eddie J. Griffith
Ruth Ann Groll
Lourdes D. Guarnieri
Robert John Guido
Gena Sue Gunn
Marvin Ray Guy, Jr.
Mary Lee Hagan
John C. Hanko
Louisa Taylor Hanley
Allan Ray Hans
Patrick G. Harrington
William Burton Haworth
James E. Hayes
Paul D. Henderson
Timothy P. Hennessy
Madonna M. Henrichs
Stephen Robert Hepner
Robert J. Hernandez
Jon Darell Herron
William Edward Hersh
Richard Wayne Hess
Nicus David Hicks*
Veda Marie Hicks
Darryl E. Hild
Daniel Carl Hill
Richard Henry Hobein
Paul Michael Hoffman
Robert Karl Hollander
Sammie Earl Holmes
Donald Kenneth Holsinger
Lois Ellen Dollison Holst
Barry F. Hood
James Willia Hoshaw
Jo Ann House
Nelda Ann Howell
Steven Craig Hull*
Steven R. Hulland
Donna M. Hunt*
Tracey Samford Hunter
Jay Patrick Hurley
Richard Larry Hurt**
James M. Jablonowski
Patricia Anne Hardy Jackson
William Mark Jacobsen
Ann M. Jennings
Erik Walter Johnson
James Phillip Johnson
Oliver Johnson, Jr.
Sidney Harold Johnson
Gary Edward Jones
Herbert Leon Jones, Jr.
J. A. Jones
William Francis Jones
Raymond Dean Kahler
James Robert Kaiser
Judith Lynn Kalish**
John Michael Kangas
Randy John Kazmer
Judy Ann Keller
James Coleman Kellogg
Jeffrey Neil Kipp

John Patrick Kirwan
Nancy Lynn Klopp
Steven Wayne Knapp
Thomas Robert Knutson
Joseph Barclay Kobbeman
Donald Kobyleski*
Jerry Myron Kocko
Edward Alan Kopecky
Terrence M. Kornaus
Edward A. Kott
Robert Howard Kratzenberg
Frank John Kriz
Kevin L. Krueger
Gregory Neal Krutsinger
Gerene Elizabeth Kueneke
James Randall Kuhn
Richard L. Kujawa

University Studies

Jewell Friend, Dean
Betty Hillegas, Marshal

BACHELOR OF ARTS

Michael Block
Michael William Dowd
Virginia Ann Dreher**
Catherine Louise Hawkins

BACHELOR OF SCIENCE

Kimberly Bergquist
James Danny Crafton
Michael W. Dukett
Shawn Elaine Ferguson**
James Harman
Jerry E. Heinz

CANDIDATES FOR THE ASSOCIATE DEGREE

SCHOOL OF TECHNICAL CAREERS

Arden L. Pratt, Dean
Frederic Morgan, Marshal

ASSOCIATE IN APPLIED SCIENCE

Michael William Abbott
James Russell Abramson
Scott Richard Adams
Fred A. Albert
Mario John Alvino
Thomas James Antoff
Daniel E. Arning
Terry Banks
Darrell Tyrone Barnett
Victor Preston Barnett
Joseph Richard Barwinski
Jean E. Beal
Allen Lee Behrens
Arthur Jay Bieber
William Carl Bird, Jr.
Edward E. Bishop
Charlena B. Bitting
Bruce Edward Bocian
David Raymond Boisuert
Roderic Nance Bolen
Scott A. Borre
John Joseph Boyce
Thomas Arthur Bramhall
Keith Michael Bransky
Anthony C. Brefeld
Theodore Alden Brown
William Edward Buescher
Roger Alan Burgess
Brian Patrick Burns**
Rick Joe Burton
Jane Frances Cappeller
Vera O. Carpenter
Gary Scott Cervak
Peter Robert Chandler
Mark Alan Chapman
Jose A. Chavez
Evan Austin Childers
Jeffrey Alen Childs
Terence Alan Clark*
Fred Clemovitz
Steven Michael Coate
Matthew Raymond Collins
Steven C. Conforti
David Bruce Coulter
Joseph Robert Cox
Kevin Wayne Cranford*
John B. Crank
David Franklin Crouch
Karen Ann Dalken
Kenneth William Deans
Mike De Mattei*
Dale G. Dietz
James Eugene Donaldson
John James Doyle
Scott Alan Draves
Daniel Lloyd Dunn
Blake Thomas Dunne
Arthur Charles Dust, Jr.
David Glenn Eddy
Thomas Alan Eggemeyer
John Christopher Fanning
Brian T. Feeney
Bernard Wayne Fehr
Mark D. Fox*
Kenneth R. Franklin
Morton K. Friedman
Martin Cary Fukui
Kevin Ganzer
Peter L. Gajewski
Brian Keith Garhammer
Thomas Gayer
GAry Francis Geels
Francis A. Geib, Jr.
William Lee Gerler
John D. Giba
Michael Marvin Giehl
Wade Allen Glasser
Robert John Glenn
Jordan Jay Gold
Jesse Andrew Golliher
Tony Greer
David Grouzard
Thomas Robert Gruba*
Keith Alan Haag
Joseph Hale
Gary Eugene Hamblin
Torrihona Hampton
Eric James Hartman
Robert John Hatton, Jr.
Karl Paul Hauffe
Jeffrey L. Hicks
Nicus David Hicks*

David W. Hiller
Suk Ling Ho
Richard Henry Hobein
Tammy Lynn Holody
William D. Holt
John Christopher Holzbauer
James Horton, Jr. III
Brett Alan Howard
Jay Patrick Hurley
Kevin A. Isley*
Merlene G. Jackson*
Theodore Gerard Januszewski
Jeffrey Scott Jensen
Hazel Marie Jones
John Lloyd Jones
Dana Gary Kaas
Alan Louis Kelkhoff
James Coleman Kellogg
David Allen Kent
Arthur J. Kittler
Borhan Khatib
Craig Steven Klingler
Richard W. Kniss
Thomas Robert Knutson
Steven R. Koehling
Steven L. Kolbeck
Robert William Kozar
Kevin L. Krueger
Richard L. Kujawa

ASSOCIATE IN ART

Julia Lee Adams
Nancy Leah Allen
Teresa Jo Althoff
Debra L. Anderson
Leigh M. Anduze
Jene William Bacha
Dani Marie Bahrs
Marie Elizabeth Ballard
Carlos Jay Barbour
Janet Lee Barkan
Mary Ellen Baysinger
Marguerite L. Bivens
Timothy A. Blackwell
Elizabeth Jayne Bowman
Michele Diane Bowman
Alan Blumhorst
Garrett F. Brady
John Terrence Brakebill
Delphia Renee Brown
Rozita Hangelique Brown
Dale Lynn Brumfield
Paulette Buckles
Judi Ann Burchfield
Lois Jane Burgener
Carolyn Louise Butcher
Eileen M. Caccia
Mary Ellen Carnaghi
Wanda L. Carpenter
Leonard Casanas
Mary T. Casey
Karen Elaine Castrale
Kathleen Ellen Chaplin
Gail Yvonne Christmas
Deborah Lynn Christopher
Sandra Lee Christopher
Carlene Lorraine Cleaver
Dan Patrick Coats
Constance Patricia Connery
Galen Leon Cornett
Linda A. Couch
Cynthia Gail Cress
Jo Ellen Crowcroft
Mark Andrew Cushing
Linda Carole Czosek
Robert L. Dalrymple
Sheryl Lenece Douzy
David Golbus Davis
Dianna L. De Lord
Carrie Ann DeMarte
Robert H. DePew, Jr.
Cynthia Jean DePoorter
Michelle DeVaull
Barbara A. DeWeese
Patrice Marie Discher
Debra Lynn Ditto
Martin Miles Drake
Annette Dudley
Charles Francis Dunning
Ellen Marie DuShane
Richard A. Dwyer
Orren Rea Eberhart
Paul Edwin Echols
Linda G. Ellet
Sherri Lee Engelhardt
William Jeffery Erfurth
Anna Faye Fetzer
David Charles Fissell
Jeff S. Flagg
Cynthia Marie Flure
Sheryl Deann Galloway
Shelby Henderson Garner
Deborah Sue Garrett
Susan Elizabeth Gebhart
Lisa L. Geninatti
Barbara Sue Gesshon
Sabrina Diandre Gibson
Nancy E. Glomb
Mary Beth Goff
Glovenia Annette Gordon
Sara Margaret Graening
Mary Josephine Gramke
Alison Ann Green
Mark K. Green

Thomas Franklin Green
Ruth Ann Groll
Kimberly Susan Grott
Colleen Joanne Gross
Kinuko B. Gums
Elizabeth Gurke
Nancy S. Haier
Marlene Marie Halan
Linda Sue Hall
Karn J. Harbison
Donna Marie Hecker
Tanna Jo Held
Karen Sue Helmboldt
Madonna M. Henrichs
Alisa Lee Heyen
Veda Marie Hicks
Diane Leigh Hill
Sunsaray Gail Hodges
Margaret Louise Holmes
Cynthia Anne Holtfreter
Jo Ann House
Laura Ann Hudson
Wendy Lynn Hurt
Barbara J. Imhoff
Cindy Ruth Jackson
Claire E. Jacobs
Bruce David Jacobson
Sidney Harold Johnson
Stephen Philip Johnson
Gary Edward Jones
Patty Lynn Jones
Susan K. Jones
Roy Kawasaki
Pamela Kaye Keener
Kenneth E. Keidel
John Kyle Kerestes
Lori Jean Kincaid
Lori E. Kirchner
Nancy Lynn Klopp
Melinda I. Kravitz

AFTERNOON SESSION

(2:00)

The following list contains the names of candidates for degrees, the granting of which is contingent upon successful completion of all the requirements for the degree.

One asterisk after the name indicates the candidate is being graduated with honors, two asterisks indicate high honors, and three asterisks indicate highest honors.

DOCTOR OF LAWS

Ambassador Donald F. McHenry

Ambassador McHenry's contributions to world peace and human rights have been exemplary. Until recently, the prime thrust of his career has been African diplomacy. His best known accomplishment in this area is as a leader of the long Western negotiations for South African agreement to a U.N. independence plan for South-West Africa (Namibia). He also counseled Vice President Mondale during his 1977 trip to Europe. This trip included crucial discussions with Prime Minister Vorster of South Africa which attempted to form a basis for ending apartheid. More recently, he has handled with his usual delicacy such diplomatic problems as the 1979 negotiations with Soviet diplomats over the departure from the United States of a Russian ballerina.

The recognition of his accomplishments has culminated with his appointment in September of 1979 as the United States Ambassador to the United Nations. In making the appointment, President Carter said of Ambassador McHenry, "He's a highly qualified professional who is familiar with the major issues before the United Nations. I have complete confidence in him. Ambassador McHenry fulfills all the requirements, I think, for a superb appointment." As United States Ambassador to the United Nations, Mr. McHenry will be in a perfect position to further United States policies and to deal effectively with questions of human rights and dignity.

Donald F. McHenry was born in East St. Louis, Illinois in 1936. He graduated from high school at age 16 and was president of the graduating class. He received a Bachelor of Science in 1957 from Illinois State University and a Master of Science from SIU in 1959. At this time, his specialties were Speech and Political Science. The title of his thesis ("The Presidential Press Conference in Foreign Policy: A Rhetorical and Political Critique") portended his deep understanding of the necessity of both form and content in diplomacy. While a teaching assistant at SIU he was also assistant coach of the debate team. These talents were further developed while he was an instructor of English and director of debate at Howard University. At this same time, he also took some graduate work at Georgetown University. He joined the Department of State in 1963 as a Foreign Affairs Officer and progressed to Special Assistant to the Counselor of the Department of State in 1969. His service was of such high merit that he won the Department's Superior Honor Award in 1966.

From 1971 to 1973 he was on leave from the Department of State and served first as a professorial lecturer in the School of Foreign Service at Georgetown University and then as guest scholar at the Brookings Institution. During this time he was an international affairs fellow of the Council on Foreign Relations and wrote a book, Micronesia: Trust Betrayed. From 1973 to 1977 he once again

returned to the cause of human rights as the Project Director of Humanitarian Policy Studies at the Carnegie Endowment for International Peace. He rejoined the Department of State in 1977 and has served the U.S. delegation to the United Nations in numerous capacities since then.

For Ambassador McHenry to return to the academic world for an honorary degree is most appropriate. Clearly, with his writing and scholarly background, he gives great credence to the notion that studying a problem will help to find a way to ameliorate it. His book, numerous articles and his diplomatic achievements bear witness to his fruitful study of problems. Indeed, former U.N. Ambassador Andrew Young refers to him as "the professor." It is most fitting that Ambassador McHenry be awarded the specific degree of the honorary Doctor of Laws as he is so intimately involved in the most fundamental of all international laws, the law of human rights.

Ambassador McHenry has carried out well and will continue to carry out a dictum of George Washington's farewell speech: "Observe good faith and justice toward all nations. Cultivate peace and harmony with all." Donald F. McHenry's contribution to mankind is a tremendous one.

DISTINGUISHED SERVICE AWARD

Dr. Willis Moore

For his eighteen years at Southern Illinois University, Dr. Willis Moore well served the Philosophy Department at the University, the discipline of Philosophy, the University, and the academic community in general. These efforts culminated with his service to the University as a member of the SIU Board of Trustees from January 19, 1974 to April 21, 1977.

Dr. Moore's contribution to the Department of Philosophy started in 1955. At that time, the philosophy department consisted of only three people. Starting with tiny library holdings, limitations of space, and lack of a doctoral program, he was able to initiate projects which would eventually correct all of the obstructions to attracting high quality teachers and scholars. During his tenure as department chairman, SIUC became known as having one of the top forty philosophy departments in the nation. His success in establishing high standards of teaching, scholarship, and collegiality is exemplary.

Dr. Moore's contribution to his discipline extended over a period of more than twenty-two years. His value to the American Philosophical Association was more than just as a contributing scholar. He served on its Executive Committee from 1946 to 1949 and as Editor of a Philosophers' Newsletter from 1948 to 1951. In addition, he chaired the Committee on Academic Freedom from 1953 to 1954 and the Committee on Resolutions from 1961 to 1962. He was also President of the Illinois Philosophy Conference from 1957 to 1959. By serving his discipline, he was also serving the needs of the young philosophy program here at SIU. Doubtless, the arrival of many of the prominent scholars who are now and have been in the past associated with the SIUC Department of Philosophy can be traced to the efforts of Dr. Moore.

In addition to his work in philosophy, he has also served the community of scholars as a member and officer in the American Association of University Professors (AAUP). He served on the National Council of the AAUP from 1951 to 1954, on its Investigations Committees on three separate occasions, was a member of the Executive Committee of the AAUP National Council from 1952 to 1954, and served on both committees O (Organization and Policy, 1953 to 1960) and H (Ethics of the Profession, 1960 to 1963). In addition to that, he was active in both the local and the state AAUP and was, in fact, president of the University of Missouri chapter from 1945 to 1946, president of the University of Tennessee chapter 1951 to 1952, and president of the Southern Illinois University chapter 1961 to 1962. On the state level, he was chairman of the Committee on Academic Freedom-the Illinois Conference from 1959 to 1967.

His major contribution, however, to all that a university stands for cannot be derived from his many and distinguished activities as a teacher, scholar, and committeeman. For it was through two seminal articles which appeared in the Bulletin of the American Association of University Professors that his mark was made. One of these articles appeared in Volume 36 (1950) with the title "Academic Freedom as Obligation". It must be remembered that this was not an easy time in the United States. This was the era of McCarthyism when people would be persecuted for their beliefs or their alleged beliefs. Willis Moore not only spoke what he believed, but he wrote it down, as well, for all others to see. He had the courage and conviction to state the principles that we all take to be self-evident today. He spoke of academic freedom, not as something to be granted to someone, but rather as an inalienable right which accompanies the office of the professorship. Tenure is something that is awarded to an individual, whereas academic freedom is not a privilege, but rather a right of all of us.

Dr. Willis Moore's contributions to Southern Illinois University have been through many channels. He has contributed through the constructing of a high quality philosophy department, the building and maintaining of his own national reputation among philosophers, and for his stalwart stand for academic freedom and a truly democratic education for all of the people. These alone would qualify him for the Distinguished Service Award even without his notable accomplishments as a member of the Board of Trustees of Southern Illinois University.

CANDIDATES FOR THE DOCTOR'S DEGREE

GRADUATE SCHOOL

John C. Guyon, Dean
John S. Jackson, Marshal
Dennis W. Leitner, Marshal

DOCTOR OF PHILOSOPHY

Fred A. Ludwig
Education — Dr. Dale E. Kaiser
Accountability in Illinois Mental Health Centers

Marcin M. Majda
Chemistry — Dr. James A. Cox
Investigation of Electrocrystallization at Amalgams and Metallation of Modified Electrodes as Novel Approaches to Stripping Analysis

Karl E. Maple
Education — Dr. Donald J. Tolle
Educational Accountability in Illinois Public Community Colleges in 1979: Perceptions of Selected Community College Constituents

Jay Dee Martin
Economics — Dr. C. Addison Hickman
The Innovative Personality and the Process of Socioeconomic Change

William Francis McHughes
Speech Communication — Dr. Christian H. Moe
A Psychological Script Analysis of the Later Plays of Tennessee Williams: 1960-1980

Leopoldo Neira Melendez
Education — Dr. John T. Mouw
Validation of a Basic Audiovisual Test of Primary Abilities for Native Central American Children

Indrani Michael
Education — Dr. Arthur L. Casebeer
Planning Implementation of Autonomy: A Study of Lady Doak College

Alice E. Miller
Education — Dr. Elena M. Sliepcevich
A Descriptive Analysis of Health-Related Articles in the Six Leading Women's Magazines: Content Coverage and Readership Profile

Cynthia Ann Miller
Speech Communication — Dr. Janet L. McHughes
A Phenomenological Analysis of Literary Experience: The Oral Interpreter's Preparation of Lyric Poetry for Performance

Harold Edward Modrow III
Psychology — Dr. David K. Bliss
Transfer of an Oddity Learning Set in Four Monkeys Using a State Dependent Learning Paradigm

Bruce Michael Moore
Anthropology — Dr. George J. Gumerman
Pueblo Isolated Small Structure Sites

Caryl Towsley Moy
Education — Dr. Robert D. Russell
Touch in the Therapeutic Relationship: An Exploratory Study With Therapists Who Touch

Bonet M'Tukudzí
Education — Dr. Bruce R. Swineburne
International Students' Perceptions of the Environment at Southern Illinois University-Carbondale

Richard J. Newcombe
Geography — Dr. Duane D. Baumann
Response to Tornado Warings

Charles Edward Orser, Jr.
Anthropology — Dr. Jon D. Muller
An Archaeological and Historical Socioeconomic Analysis of Arikara Mortuary Practice

Samuel Olufemi Osun
Education — Dr. Marcia A. Anderson
A Study of the Cooperative Work Experience Education in Selected High Schools in Southern Illinois with Implications for Developing Cooperative Education in Nigerian Schools

Barbara Hires Owens
Education — Dr. Wayne S. Ramp
Organizational Climate and Performances of Vocational Administrators

Thomas Kenneth Pasch
English — Dr. David M. Vieth
Symmetry and Harmony in the Poetry of Alexander Pope

Gary James Phillips
English — Dr. Alan M. Cohn
Lennox Robinson and the Dublin Drama League: 1918-1941

Gary Burton Piper
Education — Dr. Bruce R. Swineburne
Dr. Emil R. Spees
(Co-chairman)
A Study of Chief Student Personnel Administrators of Public Community Junior Colleges Accredited by the North Central Association

Phyllis Ann Reed
Education — Dr. Robert D. Russell
Assessment of Knowledge About, Attitudes Toward, and Behavior Regarding Stress Management Techniques Among Health Educators

Thomas Michael Roy
Education — Dr. John H. Erickson
The Development and Field Testing of a Comprehensive Computerized Follow-Up System for Postsecondary Vocational Education Programs

Parviz Saketi
Education — Dr. Harry G. Miller
Evaluation of Student Work Program at Two American Higher Education Institutions: Implications for Iranian Universities

James Roy Sanders
Education — Dr. James A. Teska
Expressive Writing: A Therapeutic Medium for the Child in Conflict

Richard Dennis Saniga
Speech Pathology and Audiology — Dr. Michael S. Hoshiko
Skin Potential Orientation Responses of Males and Females Listening to Vocal Registers

Mary Lou Doehring Shea
Education — Dr. Wayne S. Ramp
Health Occupations Educators' Perceptions of their Staff Development Needs

Carol Ruth Siemon
Education — Dr. Beverly M. Wickersham
Effects of Question-Order and Instructional Set in Follow-Up Interviewing of Counseling Center Clients

Sharon Kay Smith
Physiology — Dr. Lynn G. Nequin
Modulation of Prolactin's Regulatory Mechanisms by Corticosterone and/or Adrenocorticotrophic Hormone

Theodore O'Bryant Solomon, Jr.
Speech Communication — Dr. Janet L. McHughes
Theoretical Foundations and Curriculum Guide For Creative Drama, K - 3

Donovan Dayton Steiner
Education — Dr. Terry R. Shepard
Effectiveness of a Selected Set of Instructional Study Aids on Reading Comprehension of Fifth and Sixth Graders

Beverly Ann Stitt
Education — Dr. Marcia A. Anderson
Reverse Sex Stereotyping in Vocational Education

James Carey Stuart
Education — Dr. Beverly M. Wickersham
Relation of Stress and Coping Ability to Incidence of Diseases and Accidents

Sally Taylor
Journalism — Dr. George C. Brown
The Life, Work, and Times of Walter Duranty, Moscow Correspondent for the New York Times, 1921-1941

Ralph L. Thompson
Botany — Dr. Robert H. Mohlenbrock
A Revision of the Genus Lysiloma (Leguminosae)

George W. Tye
Education — Dr. Francis J. Kelly
Self-Concept and Anxiety Among Blinded Veterans in a Low-Vision Training Program

Deborah C. Uchalik
Psychology — Dr. Linda R. Gannon
A Comparison of Peripheral and Subjective Arousal Indices in Alcoholic and Non-alcoholic Populations

James Douglas Upchurch
Education — Dr. Dean L. Stuck
Factors Which Affect How Legislators Vote on Key Educational Issues

John Valentine Urbas
Physiology — Dr. Jaime A. Estavillo
Electrophysiology and Reflex Involvement of Ventricular Mechanoreceptors: Effects of Static Levels of Blood Pressure and Pa_{CO2}

Antonius Johannes van Haagen
Mathematics — Dr. Ronald B. Kirk
Finite Signed Measures on Function Spaces

Scott Vierke
Education — Dr. Elena M. Sliepcevich
Health Locus of Control and Health Behavior Among Selected College Students

Nancy Reed Wehr
Botany — Dr. Jacob Verduin
Phytoplankton Metabolism in the Laurentian Aquatic Ecosystems

Robert Peter Weiss
Sociology — Dr. Charles R. Snyder
An Interpretation of the Origin, Development and Transformation of Private Detective Agency Policing in the United States, 1850-1940

Darrell L. Whiteman
Anthropology — Dr. Joel M. Maring
Melanesians and Missionaries: An Ethnohistorical Study of Socio-Religious Change in the Southwest Pacific

Richard John Wilke
Education — Dr. Harold R. Hungerford
An Analysis of Three Strategies Designed to Influence Teacher Use of, Knowledge of, and Attitudes Toward Educational Resource Use in Environmental Education

Henrietta Ellison Williams
Education — Dr. James A. Teska
Dr. Barbara K. Cordoni (Co-Chairman)
An Investigation of Two Types of Learning Disabilities Among College Level Students

Stephen W. Wilson
Zoology — Dr. John E. McPherson
The Fulgoroidea (Homoptera) of Illinois with Information on the Biology of Selected Species

Larry Clyde Wolfe
Education — Dr. Edward B. Sasse
Legal Services to Illinois Public School Districts, 1977-78

Ming-fai Margaret Yu
Education — Dr. Robert L. Buser
An Individualized Learning Package in Oriental Brush Painting

Douglas Ray Zehr
Botany — Dr. Raymond E. Stotler
An Assessment of Variation in *Scapania nemorosa* and Selected Related Species

Margaret Whaley Zorn
Education — Dr. Dale E. Kaiser
A Study of the Outcome of Legislation Initiation by the Illinois State Education Agency 1972-1978

The List of the Doctor of Philosophy graduates includes the majors, the names of the faculty members in charge of dissertations, and titles of dissertations.

CANDIDATES FOR THE SPECIALIST DEGREE

GRADUATE SCHOOL

John C. Guyon, Dean
John S. Jackson, Marshal
Dennis W. Leitner, Marshal

SPECIALIST DEGREE

Fatemeh Iran Motamedi
Educational Administration
Mary Catherine Snyder
Guidance & Educational Psychology

CANDIDATES FOR THE MASTER'S DEGREE

GRADUATE SCHOOL

John C. Guyon, Dean
John S. Jackson, Marshal
Dennis W. Leitner, Marshal

MASTER OF ARTS

Michael John Lange
Zoology
Blanche Elizabeth Lee
English
Jean M. Levens
Geography
An-Yuan Liu
English as a Foreign Language
Candi Chen-Pin Liu
English as a Foreign Language
Susan Marie Lyndaker
Zoology
Roberta Ann Roberts Manis
Rehabilitation Administration and Services
Mike Mansfield
History
Maria-Odilia Seal McBride
Spanish
John H. McEwen
Geography
John Francis McNaughton
Philosophy
Tamara Melia
History
John J. Miller
English
Melissa Holly Miller
Anthropology
Christopher Moehle
English as a Foreign Language
William F. Mooney
English
Kurt Richard Moore
Anthropology
Alfred James Dailex Mtenje
Linguistics
Michael Patrick Mullen
English
Vickie L. Mumper
Public Visual Communications
Laura Lyn Nelson
English
Thomas Andrew Nelson
Zoology
Hiroko Ohtsu
Political Science
Kumiko Okuyama
Linguistics
Chris Ogo Okwudishu
Public Visual Communications
Joyce Ann O'Neil
Behavior Modification
Annamaria Natalia Orla-Bukowski
Speech Communication
William Dean Orrell
Spanish
Kenneth Ray Parks
History
Keltie-Jean Paul
Anthropology
Karen Anne Plummer
History
Gregory P. Polman
Rehabilitation Counseling
Ronald L. Potts
Philosophy
Kay Lezette Poyner
History
Yogendra Purlish
Political Science
Nawal Akram Qawar
Political Science
Gundi Martha Auguste Ressin
English as a Foreign Language
Lee Thomas Rode
Psychology
Ronald Ray Romanelli
Biological Sciences
David B. Rush
Behavior Modification
Eduardo Saenz Rovner
Economics and History
Mario Saenz Rovner
Philosophy
Sharon Scharwitz
Philosophy
Jackson Schmidt
English
Denise L. Schmutte
Psychology

Ilona Sebestyen
English as a Foreign Language
Joseph Martin Seebacher
Zoology
Jack D. Sharratt
Public Visual Communications
Jeffrey David Skibbe
Public Visual Communications
Susan Koonce Sonnen
Rehabilitation Counseling
Arlinda Ann Staley
Psychology
Donald Stephen Stidsen
Public Visual Communications
Robert Ferenc Strauss
Geography
Phornthip Sukhakul
English as a Foreign Language
Sophia Hsiao-Ling Teng
English as a Foreign Language
Bruce L. Tetzlaff
Zoology
Nguyen Chi Thanh
Economics
John Christen Torjesen
Economics and Philosophy
Somporn Vajiranurochana
English as a Foreign Language
Susan Bayer Van Steen
Psychology
Christopher George Vuxton
Rehabilitation Counseling
Steven D. Walker
Public Visual Communications
Selina L. Wang
Psychology
Stephen Robert Whitecotton
Anthropology
Cheng-Cheng Yeh
English as a Foreign Language
Rhoda Ka-Wai Yuen
Psychology

MASTER OF BUSINESS ADMINISTRATION

Victor Li Man-Yiu
Business Administration
Mark K. Lindstrom
Business Administration
Jeffrey I. Lossau
Business Administration
Annie S. F. Lui
Business Administration
Stephen Craig Luttrell
Business Administration
Gwendolyn Moore
Business Administration
Darrell D. Norton
Business Administration
Curtis Paul Parrish
Business Administration
Aaron Linn Phillips
Business Administration
Jaya P. Pradhan
Business Administration
Surabhan Purnagupta
Business Administration
William Douglas Schwegman
Business Administration
Margaret Claire Shelton
Business Administration
Walter Diedrick Siemsglusz, Jr.
Business Administration
Carl Edward Slindee
Business Administration
James Carl Tracy
Business Administration
Ellen Jean Tubbs
Business Administration
Charles H. Vaught, Jr.
Business Administration
Mark David Weiss
Business Administration
Curtis Jay Welch
Business Administration
David Tyrone Wood
Business Administration
Arthur J. Woodcock Jr.
Business Administration
and Accounting
Hui-Erh Yuan
Business Administration

MASTER OF FINE ARTS

Thomas M. Ludwig
Cinema and Photography
John B. Lustig
Art
John Perry Mori
Art
Kathleen Ann Nicholson
Art
H. Richard Paul
Art
George Bruce Pinney
Theater
Joe David Russell
Theater
Henry Arnold Steele, Jr.
Art

Craig Michael Talbot
Theater
Diane M. Tanchak
Art
William H. Thielen
Art
Brian Charles Toussaint
Theater

MASTER OF MUSIC

Milton Robert Rouse
Music
Michael David Urbaszewski
Music
Susan Jane Shiplett Warner
Music
W. Wiley Scott
Music

MASTER OF MUSIC EDUCATION

Rosa Maria Otani Muir
Music

MASTER OF PUBLIC AFFAIRS

Rickey Bernard Pharr
Public Affairs
Roger Earl Simpson
Public Affairs
Layman Allen Summers
Public Affairs

MASTER OF SCIENCE

Raymond F. Lambert
Agricultural Education & Mechanization
Willard G. Laster
Chemistry
Brenda Jane Latham
Rehabilitation Counseling
Karen Louise LeBan
Plant and Soil Science
Jerome Herbert LeRoy
Biological Sciences
Wai-ying Christina Leung
Physiology
Sherry Marlene Lewis
Animal Industries
Thomas Richard Lewis
Agricultural Education and Mechanization
Clarence E. Lindahl
Engineering
Nancy E. Link
Forestry
Mohsen Loghmani
Engineering
Daniel L. Marsh
Rehabilitation Administration and Services
Dee Jay Martin
Agribusiness Economics
Joel K. Mattern
Geology
Gail Lynn Mayer
Rehabilitation Counseling
Rebecca Lynne McCalley
Rehabilitation Administration and Services
Steven Thomas McCarn
Geology
Tommie Lee McClaney
Administration of Justice
Robert Eugene McDougal
Rehabilitation Administration and Services
Martha Jane McHarry
Plant and Soil Science
Harvey J. McIntyre, Jr.
Rehabilitation Administration and Services
LaDonn Normen McIntyre
Community Development
Richard Hunt McKay
Geology
Carl Marvin McPherson
Community Development
Edward F. Meyers
Speech Pathology and Audiology
Richard P. Millard
Rehabilitation Counseling
Dennis L. Miller
Rehabilitation Administration and Services
Raleen ann Miller
Speech Pathology and Audiology
Kim Richard Miltenberger
Speech Communication
Elaine Montgomery
Rehabilitation Administration and Services
Robbin Craig Moran
Botany
Michael Donald Morin
Forestry
Colleen Anne Moss
Rehabilitation Counseling
Bernadette Sennyana Motshome
Agribusiness Economics

Kriegh Phelps Moulton
Physiology
Masilamani Murugesan
Engineering
Irwin M. Myers
Community Development
Ashokkumar Nana
Engineering
Ramkrishna V. Nayak
Engineering
Carol March Norris
Rehabilitation Administration and Services
Mohamad Ohadi R.
Engineering
Deborah Lynn Ohlson
Administration of Justice
Chukwunonyelum Okpala-Okaka
Geography
Beatrice G. O'Malley
Plant and Soil Science
Terri Lynette Parrott
Administration of Justice
Marsha Ann Patterson
Human Development
Perry H. Patterson
Rehabilitation Administration and Services
Douglas E. Patton
Agricultural Education and Mechanization
Mark Alan Peitzmeier
Agricultural Industries
Kristine J. Peterson
Plant and Soil Science
Randal J. Peterson
Microbiology
Richard Phillip Pierce
Plant and Soil Science
Susan Rodgers Polgar
Rehabilitation Counseling
Tamara L. Pryor
Rehabilitation Counseling
Rafael A. Oliveros Quiroz
Agribusiness Economics
Sepehr Raafat
Agricultural Industries
Lori Chamberlin Reed
Zoology
Margaret Mary Rehagen
Plant and Soil Science
Deborah Lee Robinson
Agribusiness Economics
Philip Reed Rogers
Geology
James Wesley Roodhouse
Rehabilitation Administration and Services
Andre Jean Emile Roualet III
Community Development
William Kelly Rupp
Computer Science
Renee Rusak
Speech Pathology and Audiology
Kevin Allyn Rushing
Plant and Soil Science
Victor R. Sabattini
Rehabilitation Administration and Services
Osama Abdelkarim Saleh
Administration of Justice
Dorothy A. Saliba
Rehabilitation Counseling
Susan Reeder Schmidt
Biological Sciences
Vyomesh Shah
Computer Science
Cynthia W. Sharratt
Economics
Mohammed Mousa-Adel Shashani,
Engineering
Fred (Feriedoon) Shenvar
Engineering
Sharon M. Sheppard
Rehabilitation Counseling
Elaine Simmons
Rehabilitation Administration and Services
Thomas Sirota
Geology
David Sivan
Economics
CathLee Smith
Geology
Charles Smith
Agribusiness Economics
Danny Richard Smith
Plant and Soil Science
Geordie D. Smith
Botany
Steven F. Smith
Agricultural Education and Mechanization
Louanne Ione Smolin
Speech Pathology and Audiology
William Nels Soby
Chemistry
Michael Sorkis
Engineering
Mary Cheryl Sprague
Human Development
Roderick G. Stanley
Geology
Terry D. St. John
Zoology

Karen Lynn Stoelzle
Plant and Soil Science
Debra Jane Stokes
Forestry
William L. Striegel
Plant and Soil Science
Wilson A. Suarez
Physiology
Laurie Jane Sutcliffe
Community Development
Tantse Bernard Tagne
Agribusiness Economics
Kar Man Tam
Engineering
Grace Chuen-Lee Tan
Animal Industries
Steven Anthony Tedesco
Geology
Kenneth A. Toenjes
Agricultural Industries
Bruce Allen Townsend
Administration of Justice
Donald A. Turner
Biological Sciences
Barbara E. Turri
Community Development and Human Development
David Walton Unander
Plant and Soil Science
Nancy Ann Verderber
Rehabilitation Administration and Services
David Alan Vopicka
Computer Science
Michael John Wagner
Agribusiness Economics
Choudhry Muhammad Waseem
Engineering
Dan Watts
Rehabilitation Administration and Services
Frederick Sidney Welch
Zoology
Paula Smith Welker
Rehabilitation Counseling
Julie Ann Westenberger
Rehabilitation Administration and Services
Ross W. Wherry
Agricultural Education and Mechanization
Kevern Donnell Wilson
Rehabilitation Administration and Services
Thomas P. Wilson
Forestry
Ira Stephen Wolke
Physiology
Lid Bun Wong
Biological Sciences
Timothy T. Y. Wong
Computer Science
Vivien Wing-Fun Wong
Physiology
Agnes Feng-Lin Yang
Speech Communication
Yuen San Yee
Chemistry
William Keith York
Administration of Justice
Bonnee K. Zander
Rehabilitation Administration and Services

MASTER OF SCIENCE IN EDUCATION

Martha E. Lang
Physical Education
Terry Deanblossum Larson
Recreation and Rehabilitation Administration and Services
Penny S. Lasater
Special Education
Hugh Michael Law
Educational Administration
Phyllis Bonekemper Lemert
Special Education
Josephine M. Leonard
Higher Education
Farid Alfred Linggi
Educational Administration
Jurate Lingis
Special Education
Nancy J. Logan
Health Education
David Michael Lombardo
Higher Education
Abdul Ghani Bin Mandar
Educational Administration
Cheryl M. Martin
Elementary Education
Pamela R. Medford
Physical Education
Patrick Kyle Melia
Higher Education
Maryrose Minnito
Occupational Education
Hamdan Mohammed
Educational Administration
Karen Kay Muench
Guidance and Educational Psychology

Janet A. Hayes Murphy
Special Education
Ashikin Musally
Home Economics Education
Betty Ann Wohlwend Neely
Occupational Education
William Arthur Nevious
Occupational Education
Jackie Booth Nipps
Secondary Education
Ezekiel Ihejikara Okeke
Educational Administration
Rita Rose O'Leary-Dodd
Special Education
Carol Ann Osborne
Elementary Education
Pamela Jane Palmer
Recreation
Charles A. Parrott
Higher Education
Nhuhoan Thi Pham
Higher Education
Monika Plumb
Health Education
Rosa Lee Plunkett
Elementary Education
Bonita Jean Pritchard
Health Education
Abdul Mutallib Rani
Educational Media
Loeva G. Raymer
Elementary Education
Sandra Book Rhoads
Home Economics Education
Eric Robinson Milton
Recreation
Stephen Maurice Robinson
Secondary Education
Rena Jane Rogers
Elementary Education
Mark Christopher Rongstad
Physical Education
Charles Routen
Education Administration
Robert B. Roy
Occupational Education
Robert Russell Saltzman
Higher Education
Louise V. Sampson
Early Childhood Education
Nancy Kay Sanders
Elementary Education
Penny J. Sayers
Special Education
Marcia Christine Schmalenberger
Elementary Education
Elaine Louise Schmitt
Recreation
Cynthia Gail Scott
Recreation
Lillian Ruth Scott
Special Education
Mokhtar Haji Senik
Educational Administration
Soon-ock Shin
Guidance and Educational Psychology
Vevon A. Sierman
Physical Education
Vicki Louise Sierman
Health Education
Del D. Smith
Physical Education
Joyce Mowery Smith
Elementary Education
Karen Marie Smith
Higher Education
Mary Adkisson Stevens
Physical Education
Wanda L. Stucker
Occupational Education
Margaret Ann Sutton
Recreation
Rex E. Taylor
Health Education
Sherrie Ann Taylor
Special Education
Barbara A. Temple-Thurston
Secondary Education
Patricia Ann Thompson
Educational Media
Sandra Rose VanCleve
Guidance and Educational Psychology
Ronald Everett Van Horn
Elementary Education
Merrilee Vickery
Special Education
Gertrude L. Volk
Elementary Education
Kathleen Joyce Vondrasek
Physical Education
George Mathari Wainaina
Health Education
Patricia Emily Wenger
Physical Education
Frances N. Wesselmann
Health Education
Mary Catherine White
Special Education
Janet Kelly Wigglesworth
Physical Education
Patricia Jo Wilcox
Physical Education
Carl Jay Williams
Educational Media

Carol Jo Williams
Elementary Education
Lillian Maxine McGhee Williams
Higher Education
Melodye Dell Witherspoon-Wehrung
Guidance and Educational
Psychology
Lendy Michele Won
Health Education
Dennis Wayne Wuehler
Guidance and Educational
Psychology

CANDIDATES FOR THE JURIS DOCTOR DEGREE

SCHOOL OF LAW

David C. Johnson, Associate Dean
Donald W. Garner, Marshal
Thomas P. Polityka, Marshal

JURIS DOCTOR

David L. Antognoli
Ronald W. Arbeiter
James R. Barlow
David Loren Bartholomew
Henry F. Bergmann
Neil R. Bogaard
Steven Ray Bordner
Mark Willaim Bortoli
Thomas H. Boswell
Debra Branom Brandt
Jay A. Brandt
Bradford Clark Bucklin
John C. Buford
David W. Butler
Mark A. Cassens
Craig J. Causeman
David D. Davis
Sandra K. Delzell
Charles William Denham, Jr.
Sandra J. Dods
Stuart B. Drake
Timothy Erin Duggan
Philip Michael Frazier
Bobella Blalock Glatz
Terry M. Green
Mary Beth Sharp Guard
Robert T. Hall
Neil Robert Hawkins
Sara Jane Herrin
James Gilber Hertz
V. David Hocraffer
Francis E. Hoffman
John Grover Holland, Jr.
Clifton Eugene Jackson
Sue Anne Jeffers
Stephen Greg Johnson
Gregory Scott Jones
Alice M. Jordan
Dawn Grant Kahre
R. Jeffrey Kerkhover
Richard C. Kirby
Rhonda Alison Kosover
Brian Daivd Lewis
S. Sue Mansfield
Vito A. Mastrangelo
Matthew C. Mays
Patrick Brian McCullough
Herbert Edgar McMeen
Raymond Eugene McPhail
Kirk L. Miller
John B. Moores
Mary Beth Moscinski
James R. Murphy
Sue Ellen Myerscough
James Vincent O'Brien
Paul Leonard Oglesby, Jr.
Darka Papushkewych
Gary B. Pasek
James Robert Pirages
Patrick J. Prendergast
Jack Leon Price
Neil Andrew Richardson
Charles C. Roberts
James Louis Rodgers, Jr.
Kenneth D. Rose
Mary C. Rudasill
David O. Rudd
Eric T. Ruud
Richard G. Schumacher
Marilou Clark Shaner
Steven Neal Sheely
Thomas A. Skorepa
Ronald Robert Slemer
Michael Jonathan Smith
Mark Alan Solls
Zachary Layne Stamp
Krystal Smith Tison
James W. Tracy
Michael Raymond Twomey
Barbara Jane Vogler
Jil R. Walker

CANDIDATES FOR THE BACHELOR'S DEGREE

SCHOOL OF AGRICULTURE

Gilbert H. Kroening, Dean
Wiliam A. Doerr, Marshal

BACHELOR OF SCIENCE

Kenneth Dale Laird
Joseph Edward Langen
Stuart Jay Langrehr
Mark Alan Lauchner
David Leo Lee
Brian K. Lewey
Jeffrey Scott Littlejohn
Charles Kent Lutz
Matthew Thomas Mahoney
Suzanne Carol Mangiamele
Michael Preston Matin
John L. Matz
David Nganga Mburu
Randal Ray McClellan
Guy W. McKemie
Dennis M. McKilligan
Sondra Fae McLaughlin
Kevin John McSherry
Trudy M. Meister
Peter Timothy Menke
Thomas E. Meyer
Michael Allen Mibb
Robert James Milburn***
Randy Ross Mileur
Doak D. Miller
John Deith Mockus
Michael Randolph Moon
Ronnie Morris
Brian W. Moxley
Lonny D. Murbarger
Sandra L. Mushro
Richard A. Nester
James Michael Newberry
Gary Wayne Newell
Brenda Marie Newton
Fanny Boyani Nyaribo
Larry Eugene Oeth (Posthumously)
Kristi M. Ohley
Eric Wayne Ozier
Mark Alan Pahl
David Roscoe Payne
Keith Murray Pearson
Roger William Petkoff
Kurt Paul Pierce
Kenneth E. Pierson
Robert John Piontek
Eugene Loyd Pohl*
Alan J. Puffenbarger
Jeffrey C. Radosh
Ahmad Nabil Bin
Haji Abdul Rahman
Robert Dale Rak
Randall Charles Reddick
Gregory James Reed
Joseph P. Reents
David Lyle Richard
Irl D. Rincker
Michael Darrell Roegge
Cynthia Lynn Rumburg
Laura G. Rutherman
Marcus G. Schaefer
Ruth Ann Schenk
Mr. Terrence Edward Schutt
Robert Ernest Sedlmayr
Keith Anton Seeger
Todd Richard Selin
John P. Sendejas
Leslie W. Sentel
Charles Darrah Shaub
Janine R. Shaw***
Jackson J. Shinkle, Jr.
John Mac Shoopman
Gregory T. Siegel
Robert Scott Simon
Steven Simpson
Gregory Eugene Slack**
Charles Ralph Sloan III
Debra Ann Smith
Peter W. Somers

Scott Edward Srednick
Peter H. Stadalsky
Jean Marie Starr
William C. St.Hilaire
Thomas Scott Striegel
Lawrence L. Strubhart
Jeanne M. Struck
Gary M. Styzens
William Albert Svetlik, Jr.
James Ross Swain
Nancy Swanberg
John B. Taft
Mohammed Lamin Tarawally
Herbert Victor Tebbe
Douglas Calvert Thompson
Robert Bradley Trost
David Scott Trout
James P. Vanagas*
Robert A. VanHamme
Sue E. Vensel
Steven Robert Vogt
Norman V. Vondra
Raymond C. Vos
Michael Dean Vukmir
Nathan Scott Wagner
Steven D. Wagoner
James K. Walton
Trev Warshauer
Daniel J. Wede
J. Lynn Wedekemper
Bruce Allen Weirauch
Peter Robert Welle
Frank C. Wesser
Mary Katherine Whalen
Gary Dallas White
James Darst Whyte, Jr.
Craig Alan Williams
Mark Steven Winter
Kevin S. Wobrock
Richard A. Wohlers
Kevin Keith Wright
Stephen Michael Yandell*
Ronald W. York
Roberta Yoss
Mary Beth Young
James J. Zaczek
Richard Cleveland Zielke

COLLEGE OF BUSINESS AND ADMINISTRATION

R. Clifton Andersen, Associate Dean
R. S. Bussom, Marshal

BACHELOR OF SCIENCE

Philip D. LaPlaca
Cynthia J. LaPorta
Gregory Brent Larsen
Connie Ruth Larson
Jay Conway Lassiter
William Jeffrey Lee*
Adolph G. Letke, Jr.
Wen Huey Leu
William T. Leverenz IV*
Jerry A. Lewis
Michael William Lewis
Harry C. Lipe
Robert Liss
Bradley Scott Livingston
Gary William LoMonaco
Timothy James Londrigan*
Christopher D. Long
Jeffrey Simon Lubner
Anthony William Luchtefeld
Brian E. Lutz
George J. Lynch
Abdul Halim Mahmud
Benjamin P. Man
Fred Joseph Mancari
Daniel Ray Mann
Mark Mason Manwell
Frank A. Marszalik, Jr.
Thomas W. Martin
Guadalupe Martinez
Charles Anthony Marx, Jr.**
Edward Leo McDonough
Mark Franklin McEntee
Lori Jean McIntosh
Marilyn McElroy McKeague
Joan Elizabeth McKinlay
Glenda Bond McLanahan
Jerry Lilburn McSparin
George Robert McVicar, Jr.
Robert H. Meador
Gregory William Meenahan
William Joseph Meyer
Harvey N. Michaels
Lawrence Anthony Miller
Gary Eugene Milone*
Tran-Viet Minh-Thanh

Michael James Mitchell
Shariffudin Mohamed
Michael E. Mollenhauer
Paul D. Monsen
Kimberly Ann Moore
Anthony Paul Morello, Jr.
Steve Morgan
Michael Francis Moser
Robert Edward Mosley
Kenneth W. Mueller
Ian Webb Munnoch
Richard E. Musser
Danyal F. Mutman
Roch Andrew Naert
Jeffrey R. Nelson
Nik Aminaldin Nik Jaafar
Jeffrey Ray Oakley
Linda Gail Oakley
James Ted Odle
Suzanne Marie Ogilby
Jesse Arnold Rakamba Onsando
William P. Oran***
Petch Osathanugrah
Hussin Othman*
Mark Ottesen
Lawrence A. Panno
Phillip W. Pappas
Janet Kay Parks**
Stephen M. Parks
Pamela Viola Patton
James Russell Pavlisin
William J. Perschbacher
Michael L. Peterman
Daniel F. Pfaff*
Zaidatol Akmaliah Lope Pihie
Paul Lawrence Piliponis
Allan Pillai
Timothy P. Plahm
Neil B. Plotsky
James Andrew Polachek
Matthew Polczynski
Mark Andrew Polson
Mary Ann Potter**
Susan M. Preisel
John A. Pruiett
Sergio Rabinovich, Jr.
Kim Alan Rachow
Anthony Raia
Fiona Ramjahn
Robert Dale Ramsey, Jr.
Dan Phillip Reavis
James Patrick Reburn
Daniel A. Reed*
Matthew James Rhodes
Gerald J. Rice
Steven J. Rich
Clare M. Richtman
Richard Bush Rindo
Jeffrey Alan Roberts
Thomas J. Roberts, Jr.
Jeff D. Robison
Scott Howard Rockoff*
James Lee Rogers
John Rogers
Mark Eliot Rosenstein
Janice Marie Ruby
Robin Lee Rudder
Jeffrey Anthony Russo
Mark A. Russow
Mark John Ruzich
Ronald P. Salsini
Martin D. Scanlan
Rick R. Schaefer
John Francis Schlicksup, Jr.
Gary A. Schlinger
Scott E. Schram
Mariann Schuerman
Rick J. Schumacher
Robert Joseph Scillufo
Barbara A. Scott
John Michael Scott
Gregory Alan Seidler
James Scott Serbin
David John Sherrard
John Eric Shishilla
John B. Shoaff
Rick Allan Short**
Kirk Eric Siefkas
Shirley Kay Skinner
Thomas Peter Skwirut
Juli Elin Smart
Barry A. Smith
Gale Lynn Smith
Jerd E. Smith
William Paul Smith
Kerry B. Sprimont
Michael J. Stankoven
Timothy Chapman Starinieri
Mark Douglas Steele
Charles Austin Stewart
Kevin R. Stewart
David Michael Striph
Allen Edward Mark Strug
Nik Mustapha Nik Sulaiman
Robert A. Suryn
Jeffrey Allan Sveinsson
Kevin Merl Swan
David A. Swanson
Thomas E. Sweeney
Dean Christian Swinson
David Paul Szostak
David W. Tate*
Charles Deneen Taylor
Thomas S. Thurston
Peter Alexander Tremulis
Kevin E. Trexler

Jason Tsuma
James Michael Tuerk*
Mark Turner
Robert Sam Turner
Jay Martin Twery
John Joseph Unterfenger
James J. Vallee
Jon Theodore Vantrease
John Joseph Vicik
Mardi Von Hermann
Charles K. Waldrop
Debora Kay Walsh
Michael John Walsh
Joseph Anthony Waugh
Timothy Joseph Waugh
Scott Lee Weber
Terry Lee Weis
Randy Wells
Kenneth Robert Wenz
Andrew Jay Werner
Douglas V. Westall
Cathleen Sue Westort
Bruce H. Wexler
Charlene Devon White
Jerry Alan Wilkinson
Daniel Williams
Donald A. Williams
Carole L. Willis**
Debra J. Wilson
Mark David Wineberg
Gregory John Winterkamp
Betty Jean Wiseman
Brian John Wolek
James P. Van Wolvelear
Kwong Him Woo
Roy Hamlin Wood
David Paul Wright
Elaine Hyden Wright
Kim Marie Wulf
Stephen Thomas Wykle
George Richard Young II
Mohamed Suhaidi Bin Mohd. Yusoff
Mark R. Zeman
Robert Martin Zettler
William J. Zinninger

COLLEGE OF COMMUNICATIONS AND FINE ARTS

C. B. Hunt, Jr., Dean
Richard Blumenberg, Marshal

BACHELOR OF ARTS

Kar Tax Jimmy Lam
Thomas M. Lanham
Paul Arthur Lange**
Jane Evelyn Lanning
Donn Gerard Lauten
Annice C. Laws
Rick Raymond Lilla
Steven Mark Lind
Frank Bonner Lionoul
Pamela K. Lipe
Kent W. Long
Kathryn Anne Ludek
Angelos A. Mantas
Robert B. Marshall
Bruce Frederick Martin
Christine Branca Mattingly*
Martha Mazziotti
Kim Maree McKinney
Steven J. McMurray
Walter Michka
Constance J. Miller
Laura Beth Millman
Ann G. Mirrielees**
Nancy Missbach
Greta Kathryn Mitchell
William Christian Moeller III
Derek Antoni Moore
William Clarke Morrison, Jr.
Robert Michael Mucerino
David Charles Muris
Stephen Edward Nedza
Carolyn Jean Neuhaus*
Jane Elizabeth Newberg
Jeffery A. Newbury
William Lee Nicholson
Thomas P. Nizinski
Kenneth Bennet Ovryn
Julio Mauricio Pardo III
Marc G. Parker
Caryl Ann Pausteck
Nancy Anne Pellett
Karl Paul Petzke
Lynn Marie Peyron
Luba Pirko
Eugene Francis Pokryfke, Jr.
Kathryn Ries-Coniglio

Theresa Ann Rockwood
Terri Lynn Ross
Katherine E. Roulston
Michael Roytek
Jill R. Rundle
Dan Exley Schluchter
John Stewart Scott
David Eugene Shank
Patricia Lynn Smith
Stephen M. Smith
Mary Linn Snyder-Swanson
Scott Spector
Athena Elaine Stamas
Scott Stockwell
Lisa E. Taliana
JoAnn Thompson
Andrew R. Timms
Cheryl Marie Toles
Alan Niel Treadwell
Joseph John Twomey
Debra Sue Vandehey*
Bruce Charles Van Inwegen
Dawn Ellen VanKley
Edward R. Varndell
Metta Elizabeth Vineyard
Joel M. Wakitsch
Roger Lee Walker
Dean K. Weinberg
Eileen S. Williams
Crawford Renard Wilson
James Robert Wombacher
William Bryan Worley
Ricky Dean Zabel
Demetra Zerlentes
Daniel William Zenker
Betsy J. Zmuda

BACHELOR OF MUSIC

David W. Reid
Robert Mark Siemers
Anne Jeannette Sloane
Jo Ellen Smith
Richard Lyle Stubbs**
Silas Lloyd Taggart, Jr.
Jeanine Frances Wagner
Carol Dean Whitright**
Trudy Jo Wintizer***
Mary Zupancic

BACHELOR OF SCIENCE

Leeann J. Lantz
Thomas P. LaPorte
Robert Brent Lappin
Sherese Annette Larkins
Jeff LaRose
Anne Marie Lawlor
Kent Lewin
Warren Reid Lewis
Wendy Ann Lindquist
Ronald L. Lindsey
Alan Clint Linton
Paul Christian Long
Suzanne Gail Longmire
Thomas Marshall Maier
Martha L. Maloney
Thomas Martin Maloney
Lee Ann Market
Thomas E. Marko
Richard J. Marshall
John Stinson Martin
Joseph Mason
Dennis Howard Mayo
Kim Ferald McCann
Antoinette McConnell
Michael James McGarel
Mark David McGrath
Kevin E. Mc Gurk
John Oliver McIntire
Mary Ann McNulty
Michelle Marie Mears
Laurie Marie Meeker*
Mark Mellert
Tracy Vincent Meridith
Robert Michael Metz
Philip Richard Metzger
Kathryn Lynn Meyers
Howard Scott Miller
Michael Kevin Millikan
Roy P. Millonzi
John Vincent Modaff***
David M. Modzak
Karen Lee Moon
Kevin O'Brien Mooney
Robert N. Morhaim
Jan Elaine Morris*
Noel Wicke Moster
Melissa Adrienne Moulton*
Cheryl Lynn Moyles
Barbara J. Munzert*
Laurie A. Murphy
William M. Mustari
Dwight S. Nale
Diane Louise Nawrocki
Dee Ann Neal
Curtiss Vaughan Neely
James A. Nelson
Philip Wesley Nelson
Regina Ann Nicholson
Michael R. Nieukirk
Mitchell S. Novak
Scott Tsinn Nyi

Suzanne J. Schuerman Oberholtzer
Ava Diane Odom
Jenell Carol Olson
Melissa Gail Outland
Daniel Valle Overturf
Alan M. Pakaski
Jeffrey Allen Parker
Lisa Beth Paul
Cynthia Suzanne Peper**
Randi Rebecca Perlman
Anita Marie Perrin
Anthony B. Perry
James M. Perry
Janeen Kathryn Perutis
Gary Scott Petersen
Nicholas J. Petterson
James S. Piasecki
David A. Pieklo
Michael Joseph Pirages
Janie Pool
Don Martin Preisler
Barbara F. Pruitt
Theresa Janet Pucek
Debra Quantock
Teri D. Quertermous
Robert John Ramsey
David Joseph Reczek
Eileen Patrice Reedy*
Pamela Ann Reilly
Michael Eugene Rennels
Leon B. Rhein, Jr.
Lynn E. Richards
Ellen Beth Riddle*
Gary Duane Roach
Ray Robinson III*
Daniel Christopher Rogers
Richard Alan Roland
Michael Rowe
Lorna Jo Roza
Kimberley M. Ryan**
Robert L. Saal
Joel Jay Sackmann
Lisa Ann Schambach
Julie Beth Scherl
Brian Glenn Schumacher
Randi S. Schwartz
Kirk Edward Schwenker
Joseph M. Scott*
Gerald F. Seegers
John Phillip Seibert*
Steven Jay Shalon
MaryAnne Sheehan
Joyce Mary Shepherd
Susan Marie Shizas
Eliot D. Siegel
Richard A. Simmons
W. Scott Simon
Russell Gerard Skelton
Todd A. Skipper
Ann Laura Slivinski
Regina D. Smith
Steven L. Smith
William B. Smith
Joseph Adam Sobczyk
Kenneth Solow
Nicholas Charles Sortal**
Donna Marie Spurrier
Randy Jay Squires
Karen Terese Stanwick
Brian Michael Starkman
James Robert Steele
Steven Richard Stromquist
Edmund Conrad Stuntz
Michael Patrick Sullivan
Stella Sze Kit Ling
Mary F. Taglieri
Michael John Tardi
Paul S. Taylor
Thomas Terry, Jr.
Elwyn Viateur Tetrault
Dan Thompson
Hans Herman Thun III*
Cynthia Lou Thybony
Michael Edward Tippy
Marilyn Titone-Schaefer
Tom Dale Trentlage
John Patrick Tueth
George Karl Tuhowski III
Dale Mark Turner
Keith Allen Tuxhorn
Susan Lynn Van Baerle
Kathleen Ann VandeLogt
Mary Frances Vaughn
Anabella Velasquez Acosta
William R. Vosburgh, Jr.
William Douglas Wagner
James Alan Wall
Paula Donner Walter**
Barry Warble
George Mitcheal Ware
Anthony Steven Warnelis
Kelly Watkins
William Keith Watson
Todd Louis Wegner
Paulette West
Patricia Anne Westbrook
Tamara LaDonna White
Gregory Sterling Whitsett
Daniel Paul Wickstrom
Karen Lee Williams
Penny M. Williams
Renaldo Lamont Williamson
Donna Marie Wimes
Teri Kaye Winking
Patricia Wisnoski*

David William Woloshin
Thomas John Woodbury
Patricia Ann Woods
Craig E. J. Wrobel
Gregory Arthur Wutke
Kathleen Ann Wynne
Mark Paul Yaeger
Teri Delene Yaeger
Mary Carol Zeiler
Martha Ziese
Gerald Frank Zimmerman*
Andrew Peter Zinner
Catherine R. Zukoski

College of Education

Nancy L. Quisenberry,
Associate Dean
Bill G. Dixon, Marshal

Bachelor of Science

Numeriano Mirambil Labao
Michael James Ladd
Michael David Laferriere
Duane R. Lamb
Marianne T. Lambert
Odelia Goff Lando
Cheryl Irene Lange
David Keith Langworthy
Roger Lee Lankford
James Howard Lanning
Maritza Lara
Richard W. Lascelles
Norbert C. Laskowski
Catherine Blynn Sennett Lee
Ronald Lee*
Stanley Dee Lee*
William Robert Leistiko
Jill Diane Leka
Cynthia Rose Lembke***
Sandy J. Lemon
Laurence Michael Lerma
Deborah Sue Lewis
Kathy Jean Lewis
Lea Louise Lewis
Ronald F. Lewno
Patricia Jean Liefer
Rick Raymond Lilla
Christy E. Linders
Katherine C. Lindstrom
Lisabeth Anne List
Jerry L. Lively, Sr.
Kim Kayne Lockwood
Andrea Jane Lottchea*
Sue Ann Lovrencic
Andrea Ruth Lucht
Mary Ann Lutz*
Jeffrey Lyes
James R. Lynn
Thomas Philip MacAskill
Mariellen Brockmeyer Mader
Ian Samuel Main
Susan Lynn Malkovich
David L. Manning
Thomas John Manolakes
John William Margeson
Albert R. Martin Jr.
William Allen Mason
Herbert Alfred Masters, Jr.
Gregory F. Maxwell
Barbara A. Mayfield
Robert F. McCall*
Stephanie Sue McCollum*
Stevan Arthur McCrory***
Alfred Herbert McFarland
Michael John McGinnis
Janet Ann McGuire
Linda Kay Sabolo McKie
Delores Gayle McKnelly***
Kirk Lee McKnight
Diane A. McTaggart
Cary Byron Meeks
David Louis Mees***
Patricia A. Melliges*
James R. Mellott*
Pam Andrea Melnik
Steven Louis Melvin
Melody Mei Meyer
Michael John Meyer
Robert Charles Meyers*
Gerald John Mickel
John Michael Miller*
Lloyd M. Miller, Jr.
Thomas D. Miserendino
Michael Lewis Mitchell
Robert Dennis Mitchell*
Gay Ann Moniger
Edward L. Moore, Sr.
Paul Morath
Forrest H. Moreland III
Billy G. Morgan
John L. Morris
Madeline Abigail Morris
Mary Lou Morris
Terry Joe Morrison
Dennis M. Mosser**
Eva Marie Mueller*

Linda Jean Mulkerin**
Takayuki Muroya
Barbara E. Murphy
Daniel Patrick Murphy III
Terry Eugene Murphy
Betty J. Musgrave
John R. Musick
Bruce A. Myers
Connie Kay Ballard Myers
Katherine Mauritta Naderhoff
Donald Dale Nash
Carol Louise Nelson
Barbara Elaine Nichols
Philip William Nieman
Elizabeth Ann Noble
Julianne Marie Nord**
Linda Lee Nelson
Joan Elizabeth Norman
Elizabeth Ann Norris
Chester J. Nowicki
Sandra Olusola Obilade
Jack G. Oertle
Madeleine O'Hara
Elizabeth Pauline Ohl
Jane C. Oldigs
Timothy P. O'Leary
Molie Ann Duer Oliver
Ruth Elizabeth Oliver*
Kimberley Marie Oremus
Daniel Joseph Ostgard*
Jerome S. Padak
Beverly Lyn Parenti
David B. Parker
Donald Joseph Parker
Deborah Kaye Pass
Jon Girard Patmythes
Dennis C. Patterson
Eugene Dewitt Patton
Sandra Carol Pauls***
Charlotte Sue Pearce**
Gayle Frances Penewell
Jama I. Penrod
Rae M. Perrott
Carol Lynn Perry
Sue Ann Peter**
Leon K. Petersen
Lee Ann Peterson
Brenda LaVerne Pflasterer
Gary Allan Phelps**
Suzanna Phelps
James F. Piper
Luba Pirko
John J. Pistono, Jr.
Thomas Gene Pittman*
Lawrence Theodore Plummer
Jeanne Christine Polonus
Rita Wiggs Polston*
Phyllis Kay Ponton
Stanley Aubrey Pool
McCoy Pope
Gregory A. Porter*
Penny Jo Porter
James Richard Poteet
Debra Ann Potter
Michael Lee Poundstone
Authula Powell-Cooper
Gerald Michael Powers, Jr.
Vicky Vaughn Price
Robert Paul Prichett
roger Marion Pryor
Deborah A. Przybyl
Russell G. Ptacek**
Wilber Gene Pursell
Gail S. Putyra
Joan E. Quagliano*
Mervyn L. Raasch
Bruce Ragins
Cecil Ray Rainey
Juanita Carole Rash
Randell Lee Rathman
Jack Carl Ratliff
William A. Ratliff
Charles Kendrick Ray**
Curtis Wayne Ray
Karl D. Raymond
Deidre Lynn Rea
Miguel Reece
Stanley Allen Reed**
Rosemary Carole Reid*
Kimberley A. Rennolds
Virginia Ruth Reynolds
Crystal Johnson Rhoades
Michael Thomas Richerson
Mary Susanna Rider
G. Susan Rigdon
Alvin Keith Rinne
Kenneth Gene Rivard
Max Ray Robbins, Jr.
Charles Henry Roberts, Jr.
Karen Theresa Roberts
Kenneth R. Roberts
Janis Patricia Ann Robertson
Hattie Juron Robinson
Steven D. Robinson
Theodia Robinson
Pryntha L. Rodgers
Jo Anne Roe
Carlos Albert Rosa
Vincent Rose
Joseph Mark Roussel
Evelyn Sue Rowatt**
Cindy Kay Rowlett
J. Ann Roytek
Jacob H. Ruderman
Clifford Patrick Ruemmler**
Johnny E. Rush

Mark Stephen Rush
Deborah Ann Rusnak
Kathryn Ann Ruthenbeck
Sheryl Ann Rutledge**
Reed Nicholson Rydberg
Audrey Yvonne Sadberry
Marion Byrl Sailors
Terry Janine Samuels
Richard Thomas Savage
Robert Harry Sawyer
Joanne Nestor Sazama
Anna Maria Scappaticci*
Ronald Howard Schaedel
Gary Thomas Schaefer
George Charles Schenecker*
David P. Schiller
Karen Marie Schmerbauch*
James Lester Schmidt*
Karen Renee Schmidt
Theresa Ann Schmitz
Leanna Marie Schnautz
Susan Schomas-Kossow
Ann Claya Schulenberg
Jeffrey M. Schultz
Julie Ann Schurman
Thomas Henry Schwartz
Virgil W. Schwerdtfeger
Lorlene Sebree
Judith A. Seger
Cindee Roddick Shauger
Debbie Sue Shauger
Eileen Mary Sheehan
Karen Jean Short
William H. Short
Willie Charles Shuler, Sr.
Mark J. Siebert
Barry Stephen Simich
Errette J. Slick
George Randell Smith
Gregg Smith
Kenneth Howard Smith
Leland Rockwell Smith
Linda S. Smith
Pilot Smith, Jr.
Shirley Ann Smith
Walter Allan Smith, Jr.
Joanne M. Smogor*
Thomas Charles Snead
Cherryl Sue Snyder
Gilbert E. Sodeman, Jr.
Lynda M. Spaniol*
Ronald L. Stanart
Susan Aileen Staples
Aubrey V. Stephenson
Holly Jean Stevens
John Steven Stewart
Kathryn Lynn Stewart
Wendyl Bruce Stewart
Steven Clinger Stoker
Alfred W. Stout
Diane E. Stoutenborough
Jettie V. Street
David C. Strohmeyer***
Patricia Joe Strong*
Donnie R. Stroud
Terry D. Strout
Frederick Bruce Stuart***
Diane Lee Stull
Jimmy Douglas Sturgeon*
George Wayne Sturm
Michael J. Sullivan
Michael William Sullivan
Stephen Thomas Sullivan*
Patrick Lee Suppan
Clay E. Swanner
Wendy Lou Swinburne*
James R. Swiskoski
Glenn Norris Syverson
Donna Derry Talley*
Robert Dudley Talley, Jr.
Stephen Tancora
Lisa Sue Tatar
Isaac Tate
Ralph L. Taylor***
Patricia Sue Terry
Brian Edward Thomas
Pamela Kerley Thomas
Hazel Beth Thompson
Sonny Thompson
Suzanne Thompson
Robin Deirdre Thrush
Ruben E. Torres
Suzanne Tortorea
Doris Jane Cross Trotter
Jack Ronald Tycer
Jean Therese Ulmen
Ralph L. Unruh
Thomas Paul Urich
Frederick W. Vaillancourt, Jr.
Tyrone Maurice Valentine
Rita Donna Vanagunas
Alan J. Van Gampler
Leslie Charles Van Horn
Stephen V. Vaughan***
Maurice Villarreal, Jr.
Robert Nathan Volk
Mary Beth von Hatten
Ellis Lee Waddell
Dennis Steven Wade
Clarence Oliver Walker
Gayla Marie Walker
Judith Ann Waller**
Glenn Walters
Thomas G. Walters
Donald Gene Ward
Emory R. Warick

Linda S. Warner
Gary L. Warren
Richard Warren
Mary Ann Waterman
Nancy Lee Weatherhogg
Mary Beth Werenski**
Donna Marie Wesolowski
Carole Ann West*
Daniel C. West
Larry David Whisler
James D. Whitacre
Francis Michael White
Mary Frances Balog White*
Steve Allen White
Tandra J. White
Tammy Lynn Whitten
Sue Willett
Patricia Lynn Williams*
Willie James Williams
Tammi L. Wills
Steven Max Wilmot
Carol Elaine Wilson
George Thomas Wilson*
King Wilson, Jr.
Ronald D. Wilson
Russell M. Wilson***
Patricia Ann Wimberley
John L. Winograd
Victor Leonard Witek, Jr.***
Steven M. Woith
Barbra J. Wolfer*
Joanne Wolosin
Walter Gray Womble III
Michael P. Wood
Herbert John Wurtz III***
John W. G. Wyman
Richard Carl Langdon Wyman
Mathias J. Wyzinski*
Carroll Vincent Yeatts, Jr.
Mary Jane York
Susan Jane Young
Ching Chui Viola Yu
Dennis R. Zachary
Vasiliki D. Zaharopoulos
Carl Tyrus Zellers II
Donna Therese Zimmer
Kathleen A. Zink
Russell A. Zintak

College of Engineering and Technology

Kenneth E. Tempelmeyer, Dean
Marvin E. Johnson, Marshal

BACHELOR OF SCIENCE

Michael John Lach
Pierre A. Lamb
Kenneth R. Lambert
Paul E. Lancaster
John Stephen Large
Ronald L. Latreille*
Allen Lavender
Christopher Joseph LeBel
Stephen Arthur LeBlanc
Raymond Clifford Lecuyer
J. Scott Lee
Randall Scott Leibow
Gary Dale Lennon
Joseph P. Lentivech
David Mark Levitan
Myron Lynn Lewellen
Robert Spiridon Lian
James A. Link
George F. Liptack
William Lopez
David Keith Lower
Gary L. Luce
Daniel Joseph MacNeil
Robert John Maher
Kenneth Francis Maloney
Wai-Shing Man
Johnny L. Martin
Lewis A. Martincic
Edward Paul Matecki
Thomas V. Mathews
Ronald Wallace Matz
Del Andrew McCabe
Patrick John McCoy
Robert Leo McCracken, Jr.
Vernon McDonald
Mitchell Weldon McDowell*
George Currie McDuffie
Richard Charles McEachin
Glenn J. McGee
Michael Earl McGinness
David E. McIntire
Patrick Marvin McKessy
James P. Medeiros
James P. Meek
John Eugene Melhorn

Richard Irvin Merrell
Frederick Worth Merrill*
Steven J. Mestdagh
Paul D. Mick
Joseph Valentine Mikita, Jr.
John C. Mikkelsen
Edward G. Miller*
Dory-Mohammad-Reza Mockarram
Warren P. Mohar
Rodolfo Montemayor
Miguel Angel Montero
Monty Darrell Moore*
Robert Bernard Morton
Wolfram Otto Mosebach
Franklin H. Moses
Asadollah Moslehi
Robert F. Motz
John Kevin Mullin
Murray D. Mullis
Patrick Sarsfield Naughton
Daniel P. Neubauer
David Thomas Newlon
Edward Vincent Nick
Joseph Ohmes
Thomas Stephen Olason
Symon Wasyl Olenczuk
Michael T. O'Toole
Daniel Henry Otten
Robert William Paiva
Richard Wayne Palmer
Thomas G. Palmiter
Wallace Dale Pasour, Jr.
James Buford Patterson
James Watson Patterson, Jr.
Tommy M. Pelley
Steven Randal Penrod
Tony Peracca
Vincent C. Peterson
Thomas Phillip Piano
Stephen Douglas Potts
Lawrence Carl Powell
Harold Neal Precht
Michael A. Proulx
Fred S. Pyeatt
Daniel Vincent Radice
Stephen M. Ragsdale
Bishnoo Rai
Ray L. Rakes
Danny Joe Ramsey
Eddie Randall Ramsey
Patrick A. Reams
Michael Lee Reece
John David Reilly, Jr.
Kenneth L. Reinard
William H. Ribeiro
Ronald F. Richard
Rodney Gale Richards
Robert Stephen Riley
Bruce Roberts
Lynn Elaine Roberts
Michael Lloyd Robicheaux
Ronald Mark Rodgers
Jose Luis Rodriguez
Harrison Kenneth Rogers
Brian John Rolfs
Dean Howard Roller
Richard A. Roof***
David J. Room
Arnaldo Fort Rosa
Andrew Daniel Rossi**
Thomas Joseph Rotoloni
Patrick R. Rourk
Jeffrey Arthur Roye
Mark V. Rudofski
Timothy R. Rumler
William C. Russell, Jr.
Kevin William Ryan
Ronald Charles Ryan
Gary Paul Sajewich
Fariborz Fereshten Saniee
Harley Theodore Santos, Jr.
Michael W. Sawchak
Randy J. Schaefer
Gary Howard Schalmo
Robert Thomas Schirato
Edward Earl Schlotterback
Gerard J. Schmitz
Thomas Louis Schneider
Lawrence P. Schultz
Donald Alan Schumann
Daniel Schweit
Cleveland H. Sebree
William D. Seletyn
Alberto R. Serra
Mohammad Ebrahim Shafeei
Michael Gene Shaw
Donald G. Shearer
Don A. Sheehan
Gary C. Sheerin
H. Bennett Sheerman
Harold Eugene Sheffer
Henry M. Sherwood, Jr.
Harold Dehart Sims
Harry Ross Smedley
A. Jan Smiley
Robert R. Smith
Ronald William Smith
Thomas Dorsey Smith
Wm. Forrest Smith
Joseph Snell, Jr.
Michael Anthony Sotiroff
Louis P. Spartin
Carl John Spezia
Rocco A. Spinelli, Jr.
Ward Spradlin, Jr.
Michael Edwin Stead

Curt A. Steffes
Harold Stephens
Mont Lewis Stephensen
Christine R. Steury
Michael W. Stigall
Stephen Richard Stoker
Carl Ray Stoltz
Markus V. Stonikas
Hilard DeKater Suggs
James Carroll Sutherland
James Todd Swallows
Steven W. Tait
Timothy Steele Taylor
Jerome Scott Themig*
Thomas Andrew Thomas, Jr.
Frederick Doyle Thompson
Leif Erik Thorson
Raymond Joseph Thurber
Albins Tillers
Daniel W. Tindall
Kevin Mel Traster
William G. Tretheway*
George Baily Trout
Douglas Edward Turner
Thomas K. Uhlig
Daniel Eugene Umfleet
Martin Francis Urbanski
Linda Sue Vancil*
James E. Van Cise
Gary Phillip Vandre
Robert A. Ventroni
Ralph R. Villalba
Donald James Vincenti
Gregory John Viskant
Richard J. Von Hatten
Bobby H. Wadley
John Allen Wahl
James Washington, Jr.
John Thomas Watkins
Walter Harris Waugaman, Jr.
Kenneth Elliott Way
Glenn Bart Weigle
Ronald Andrew Weiss
Warren A. Welling
Ralph H. West, Jr.
Delbert I. Whaley
Herbert Jones Wheeler
Timothy F Wheeler
James White
Donald Bruce Wichert
Keith Edward Widener
Kirk Douglas Wilks
Charles E. Williams
Charles R. Williams
Gary Garland Williams
Patrick James Willoughby
James Cleveland Wilson
Lee Wilson
Sammy L. Winston
Charles Edward Woodard
Lance Wilson Woodring
Robert Steven Woodsmall
David Roy Wright
Jeffry Lynn Wynott
Stewart Kam-Wan Yao
Zia Yassin Zadeh
Steven Thomas Yates
David Martin Yost
Richard Dettman Young
Joseph Yuhas
Imad R. Zamamiri
Angelo A. Zoppo
Hank C. Zwetsloot

College of Human Resources

Seymour Bryson, Acting Dean
Jacquie Eddleman, Marshal

BACHELOR OF ARTS

Anthony Earl Lee
Shane Alan Lerch
R. Patrick McFadden
Steven Howard Moore
Gregory L. Nelson
John Edward Neyrinck
Jill Andrus Peterson
Richard A. Peterson*
Mark L. Raynor
Kenneth Bruce Reichman
Thomas E. Richter
Rhett L. Rinne
Shirley Rissmann
Karl James Schertz
Thomas R. Seals
John David Siebel
Frank J. Steinmarch*
Stephanie Joann Stover
Theresa Daine Mohr Svanda
Stephen Edward Sykes

Richard Weiss
Lawrence E. Werner
Rick Wilemon
Dane Winberg

College of Human Resources

Seymour Bryson, Acting Dean
Jacquie Eddleman, Marshal

BACHELOR OF SCIENCE

Mary Anne Labotka
Diane Susan Lahner
Jean-Marie Landolt
Janet Gail La Piana*
Alfred P. LaRose
Vytautas Stasys Lauraitis
Margie Christina Lawler***
Donna Marie Leach
Jill Alison Leach
Robyn Gail Lee
William Emmett Lee
Lawrence Howard Lefferts
Cindy LeGrande
Patricia C. Leigh
Patti Lynne Loeffler
Virginia D. Longo
Kirk Jeffrey Lovely
Steven Francis Magers
Janet L. Majerczyk
Wanda K. Malden
Janet Sue Malm
Lynn Kay Marshall
Sherry S. Marx**
Sally Maurizi
Constance Marie May
Dawn Ann McConville*
Mary S. McCowan
Blair John McDougall
Elizabeth A. McElmury
Sherry Lynn McElroy
Patricia E. McHenry
Edward Joseph McShane
James E. Meason
Diane Sue Meyer
Martin H. Miller
Timothy Lee Miller*
Teresa Marie Miskimen
Rodney Reid Moody
Rosaline Morales
Linda Sue Morrow
Gisele Lois Moultry
Christine Marie Muenter*
Nancy Ann Mulkey*
Kathleen A. Mullaghy
Mary Ann Myers*
Martha E. Nall
Marilyn Kay Neislein
Nancy Clare Neyers
Jane Luanne Nichols
Rollin David Nielsen
Gayle Dunstan Nitz
Parvin Noori
Ellen Louise Norton
Barbara J. Ohlson
Carolyn Helen Ohm*
Teresa Mariane Ohm
Bobbie Sue Olson
Jeffrey Scott Olsson
Janet L. Ormond
Cynthia A. Parker
Joseph Patrick
Susan Mary Switzer Patterson
Ronald A. Paulin
Julie Ann Payette
Joan Hope Pendell
Ruth Anne Peterson
Lyn Ellen Pilz
Kathy Lauren Pite
Siu-wan Poon
Mary Francis Pope
Vanessa F. Powell
Henry Prear
Darryl Joseph Price
Susan Lorraine Prudden
Roger Kent Przybylski
Susan Ann Raney
Jeffrey Michael Regan
Monica Jo Reiter
Rebecca Ann Rengo
Susan R. Reynolds
Nancy Jo Rhodes*
Susan Elaine Rice
Sue Ellen Rich
Thomas Alexander Richmann
Judith L. Richmond
Nancy Pearl Riddell*
Raymond Allen Riemer
Cynthia Louise Roach
Carlene Robinson

Evelyn Robinson
Janice Mary Roche
Joseph Francis Rockwood
Anita Kay Roever
Michael Rohling
Stephen Wynn Rowley
Eugenia B. Rudy
Barbara Ann Rupp***
Lucille Sanchez
Gina Marie Sarlo
Steven Scally
Stephanie Anne Scardon
Catherine Dee Schickel
Janeth Schindler
Diane Marie Schinneller-Colla
Mark M. Schloemann
Gregory W. Schnake
Leslie P. Schultz
Julia A. Sedlacek
Jerry Lynn Shaver
Marguriete Cheryl Sherman*
Sara Jo Sinclair*
Catherine Jean Skawinski
Mark A. Smalley
Janice Smith
Katheryn L. Smith
Michael Smith
Susan Margaret Smith
Annette Stallings
Laura Suzanne Stewart
Marla L. Stockton
Sheryl J. Stone***
David S. Streeter
Gretchen M. Streitz
John Albert Strohmeier
Mark Scott Stunson
Anneliese Sullivan
Patricia Anne Sunko
Robert H. Swanson
Michaelene Szpisjak
Barbara A. Taylor
Diane Thomas
Theresa Jean Thompson
William Tipler
Byron Kent Tolson
Marlyce Toulouse
Kimberly Ann Tracy
Kathy Mae Trovillion
Collis Tucker, Jr.
Ann Vrla
Sara Jean Waggoner
Charlotte Thorayia Wahaib
Kathleen Marie Wall
Patricia Lou Wall
Catherine Ann Wallensack
Sandra Lynn Warning
Sheila Breen Washatka-DeSimone
Julie Beth Waterman
Elizabeth Weatherly
Julie Ann Weber
Marla Lynn Wechsler
Jean Ellen Weekly
Kathleen Ann Weger
Susan Marie Wesolowski
Gail Elaine Westrich
Lorri Lee Whiting
Mark P. Wichlin
Michelle Geralyn Wiejaczka**
Charity Marlow Will
Carla Denise Williams*
Kay A. Williams
Catherine Ann Wilmarth
Kim Ellen Wilson
Andrea Wodziak
Christine Wong Hui Ling
Kathleen Peppersack York
Kendell Youngs*
Xenophontos Xenophon*
Constance Marleen Yaeger
Blair Randall Young
Marilyn T. Younghans
Melanie Belle Zermer
Mary Ellen Zich
Marvin Joseph Zimmerman
Edward M. Zukosky

College of Liberal Arts

James F. Light, Dean
Ernest K. Alix, Marshal

BACHELOR OF ARTS

George William Lamb
Kelly LaRosa
Mari L. Law
Ronald Earl Ledford
Mary Christine Legg
Kenneth W. Lemelle
Kenneth L. Lee Lever
Jeremy Wells Levitt

Timothy K. Lewis*
Dale R. Lochhead
Kim Kayne Lockwood
Edward R. Lowndes, Jr.
Francis J. Lynch*
Roger Allan Magilow
Michael Gerard Mahieu
Carole Jean Mallen
John Enders Mann IV
Marcia Marie Manning
Alfredo Javier Marquez-Sterling***
Arlon Gene Martin
William David Martin
Veretta Jean Mathews
Sharon Rose Matras
Dale Robert Matt
Joseph Mazza
David Earl McCarl
Barry Lee McDonald
Michael Gordon McDowell*
Thomas Richard McEllen
Terry J. McMurray
Suzanne Mary McNulty
Carolyn Sue McWhinnie
Robert Medina
Katherine L. Melville
Jean F. Melvin
Marcy Ann Lois Menke
Cynthia Ann Michaelson
James Thomas Michalik*
Jerri Anne Mikula
James Brydon Miller
Richard L. Miller
Terry R. Miller, Sr.
Martha Roberts Mills
Scott Lewis Minard
Clark Ann Mitchell
Michael Robert Monson
Paul J. Moravek
Otis D. Morgan, Jr.
Thomas M. Morgan
James Benedict Moses, Jr.*
Colleen Ann Murphy
Julie Anne Murphy*
Thomas Richard Murphy
Karen Sue Murray
Murtaza Musa
Shahla Naddaf
Nee. Sou Shan
Peggy Sue Nehring
Jeff L. Neigel
John Paul Nelli
Hossein Nematbakhsh
Dennis M. Neumayer
Donald C. Newton
Linda Nodeen
Kim G. Noffke
John Thomas O'Dea
Patricia L. Oitker
Margaret Jeanne O'Kerns*
Margery Adele O'Laighleis**
Gene O'Neill
John William O'Shaughnessy
Donald James Overal
Carole Lynn Palmer***
Dori Marie Passmann
Raymond Patterson
Robin Bruce Pauls
Clifton S. Perry
Larry E. Peterson
Barbara Anne Pfneisl
Debra Rae Pilcher
Beth Mrie Pillatsch
Hiram Lee Pinkerton, Jr.
Janet Lee Planansky*
Randal Lee Plunkett
John Thomas Pollard
Phillip Douglas Pool
Michael F. Pope, Jr.
Marc A. Porter
Timothy Michael Price
Juan Puente, Jr.
Lam Koon Pui
Michelle Margaret Purpura*
Ann L. Quinliven
James W. Radcliffe
Kimberly Teresa Rakers
Elaine R. Ramseyer
Phillip Crawford Ranstrom
Monte Edward Ratajczyk
Roberta Kay Reavis
Karen M. Renner
Lee Hugh Richardson
Mark A. Ricklefs
Kathryn Ries-Coniglio
Nicholas Lonnie Rion
Martin Robb
Joseph George Robbie
Steven Charles Roberts
David H. Rosenthal
Diane M. Roth*
Jeffrey Alan Rouhandeh
Mark Alan Rouleau
Tracy Ann Rujawitz*
Kenneth Bruce Rushing
Brian Keith Russell
Melinda S. Russell
Joan Diane Rusthoven
Heather Ryan-Troconis
Diane Lynn Sadowski
Yvonne M. Saffer
Dorothy Kathleen Sanderson
Ronald Christopher Sandlin
Andrew T. Schnable
Joseph Charles Schroeder
Charles A. Schultz, Jr.

William Ford Schwartz
Kurt G. Schwarznau
Leslie Angela Scott
Tammy S. Scully
Daniel E. Seaman
Phillip R. Sheahan
Mark Edward Sheedy
Miyoke Shiba
Jackson J. Shinkle, Jr.
Judy Louise Shipp**
Robert Dale Shultz
John Antone Sicich
David K. Sievers
Cynthia Lee Sinclair
Brad J. Smith
David Mark Smith
Wayne La'mont Smith
Nicholas Charles Sortal**
Thomas Rudolph Spoleti
Randall Lee St.Clair
James D. Stearns
Therese Stegman
Beth J. Stein
Catherine Margaret Stewart
Daniel M. Stover
Laurel Kay Straub***
Kenneth A. Stride
Guy A. Studach*
David Allen Swanson
Karen A. Swenson
Scott Donald Sykora
Brian James Tagatz
Craig Tahamont
Ruane P. Tanner
Michael John Tardi
Linda S. Taylor
Anne Therese Thorson
Jerry Michael Tintera
Mary Catherine Tomassini
Eric A. Topham
Rodney Wendell Trottman
Steven John Tschantz
Carl J. Tvrdik
James Earl Tyndall
Michael Joe Unruh
Thomas F.Uriel
Susan Lee Ursin
Rebekah Louise VanderStoep
Zena Marie Van Horn
Chuck A. Venckus
Allen Louis Venet
Tyntynou Victoire
Mardi Von Hermann
Denise Diane Von Thun
Judie C. Waldington
Thomas F. Walsh
Deborah Rene Walton
Kellie Joan Watts*
Brian Joseph Weberg
Gregory James West
Maxine J. Weyant**
Rebecca Ann Whittington**
Mark P. Wichlin
David Dean Williams
Holly Ann Wilson
Linn Natalia Wilson
Tommy L. Wilson*
Wayne Henry Witthoft*
John Alan Wolters
Georgia Althea Womble
Becky Lea Woodcock
James Leonard Wootton II
Jozef Stevon Marie Wuts
Jeffrey Hart Yates
Phyllis Ann Yohe
Charlene Rose Young
Marquiette Renee Young
Ahmad Bistaman Bin Yusoff
Michele Pamela Zabrin
Andrew Peter Zinner
Domenic W. Zomparelli

BACHELOR OF SCIENCE

Linda Marie Leydon
Steven John Werner
Paul Williams

College of Science

Norman J. Doorenbos, Dean
Richard E. Watson, Marshal

BACHELOR OF ARTS

Richard Stanley Labak
James D. La Bella
Robert Lawrence Larison
David Leo Litherland
Timothy C. Lonergon
Joseph P. Lorio
Kurt Roshon Luebben
Candance Jeanne Lutzow
Jack Alexander MacRae
Mary Jane Mahlke
Marlys Kae Mann
Anthony Robert Marks
John Alan Martin
William Alonso Martinez
Stephen Michael McChesney
Jonathan Bryan McClelland
Susan D. McSherry
James M. Miller
Henry John Mulder, Jr.
Matthew Francis Muldoon***
Roger Steven Murbach
Paula Marie Mytych*
Paula R. Netherton
Theodore George Nitz
Richard M. Nordstrom
Thomas Phillip Norell
Debra K. Norton
Michael F. Nudd
Pamela Marie Ogor
Jeri Lynn Olsen
Robert J. Ott
Gerard Eddy Pierre-Jerome
Richard Neal Placek
Joseph Edward Polak
Jill Katherine Polley*
Gloria A. Pond
Doneta M. Price
Holly Anna Price
John Francis Rende
L. Emerson Reynolds
Randall Craig Richter
Harry M. Ricketts III
Ronald Eugene Rigdon
Robin Robbie
Debra Leigh Roberts*
G. Paul Robichaud
George Michael Rosnick
Nicholas Joseph Sabella
Venettia Elaine Saffold
James R. Santarelli
Lori J. Schock
Vera Marie Schuette
Steven Alan Seely
Sterling Scott Sherman
Paul Douglas Shoaff
Marion H. Sibley
James Ellis Simpson
Douglas Frederick Sims
Stephen Lawrence Slager
David Scott Sollenberger
L. Lee Sorensen
Michael Anthony Squillo
Gregory Raymond Stewart
Mickey F. Stewart
Robert Paul Steimel
Ronald B. St. John
Janice Sue Sublett
Bobbie Jean Sweitzer**
Marcia L. Sysock
Teera Tachayapong
Douglas Joaquim Tangel***
Mohammed Lamin Tarawally
Linda Kay Therkildsen
Kim Clifton Thompson
Rebecca Lee Thompson
Kent Whitney Tiedt
David Stephen Titus
Carol Lynn Tomaszewski
Julie Joanne Tomlinson
Nancy Joan Tormeno
Alvaro Manuel Vega
Lynn Partice Vocelka
Peter P. Wagener
James Craig Webb
James E. Weber
Michael J. Weickert
Raymond L. Welch, Jr.
Diane Bernice Wilke
Rene Winterberger
Gary J. Wooley*
Yat Ming Yung**
Edward John Zalisko

BACHELOR OF SCIENCE

Michael Scott Larimore
Michael G. Littlefield
Glen A. Luebking
Ernest Van David Madding
Julienne L. McAneny
Mark Gerard McKinzie
Robert W. Miller, Jr.
Thomas Gerard Moran*

Julie Beth Lodge Mosebach*
Wolfram Otto Mosebach
John Stephen Moskoff
Jennifer Ann Norman
Jon A. Oliger
John H. Painter, Jr.
Brent David Patton
Jeffrey L. Peters
Kathleen C. Powers
Monte Alan Reevis*
Peter William Reiff
Douglas V. Roberts
Paul Joseph Rothenbach
Jeffrey D. Rubin
Jeffrey Mark Rud
Mark D. Rudy
Michael John Schlosser*
Gary L. Senger
John L. Silverman
Kendra Kay Smith*
John Rainier Sode
Mark Showers Sollman
Katherine Dale Speckman
Joseph Michael Spytek
Mickey Stewart
Steve Stocks
Jeffrey Allen Stofferahn
Terry Brian Stone
Susan Denise Swaner
Richard Raymond Swanson
Joe William Swindell
Laura Lee Van Driel
Blair Wagner
Tim Alan Walker
Robert Willaim Wolak
James Patrick Wood
Zia Yassimzadeh
James Russell Young
Robert Charles Young II

School of Technical Careers

R. John Reynolds, Associate Dean
Dorothy Bleyer, Marshal

BACHELOR OF SCIENCE

Clifton L. Lance
Richard Louis Landers
Thomas Patrick Lang
Douglas A. Larson
Gregory Lars Larson
Katherine Ellen Lasher
James J. LaVigne, Jr.
Margaret C. Lawrence
Robin Gregory Lawson
Vergel Corpus Layao
Reginald Derrell Lee
Charles William Leebens
Arnold Paul Leiker
Ross A. Leo
Mark L. Levin
Roger Russell Levin
Ronnie Lee Liefer
Elizabeth Jean Paterson Lightle
Franklin Arthur Little, Sr.
Danny L. Loomer
Lawrence E. Lotto
Benjamin Lovato, Jr.
William Winston Loving
Gary F. Luber*
James Anthony Lupariello*
Sarah Ellen Lupariello
Randall Roy Lutz
Kevin Wayne Lyerla
Allen James Lynch
Peter Lynch
John Stephen Maeras
Kevin L. Magnusson**
Stanley W. Magryta
Denise Elisabeth Mareskas
Robert Michael Marsel
James Louis Martin
Patrick Martin
Robert J. Martin
John Hueter Martindale
James Martins
Kyle Joseph Marx
Jeffrey William Matheson
Kenneth Scott Maze
Marsha Ann McCaskey
Donald Jenkins McCauley
Robert Allen McClain

Elizabeth R. McCoy
Robert Lewis McDermed
Kim Peter McDonald
Patricia Ann McDonald
Thomas Michael McKinney
Joseph G. McLoud
David J. McNeely
David Gregory Meier
John T. Mercado
David James Merdian
Nicholas Francis Meriage
Robert Michael Metheny
Diane Margaret Metrick
Joe Riley Middleton
Charles Armand Miller, Jr.
Joe A. Miller
Michael D. Monlezun, Sr.
John L. Monroe, Jr.
Melody Diane Mooberry
Beverly A. Moore
James E. Moore, Jr.
Douglas Watson Morris
Joseph Browner Morton III
David Pryor Mueller*
Marsha Mary Mueller
Michael Patrick Mullen
Richard M. Murray
Vicki Agee Neely
James George Nellis
Joseph J. Newhouse
Mary Beth Nolan
Thomas F. Norman
Jane Mary O'Brien
William Jason Odum
Donald A. Ogle
Leslie Gayle Ohm
Marshall Ojeda
Eric Grant Olson
James Ray Osborn
Sally Ann Osborne
Charles F. Pacelli
Leo Pagliei
James Angelo Paolella
Margaret K. Parish
John David Parkinson III
Jeannette Marie Patrick
David Sean Patterson
Theodore Mathew Pawloski
John Christopher Pearson
Carlos M. Perez
James E. Petersen
Kenneth L. Pettit
Richard D. Phillips*
Dana A. Philos
James D. Piech
Michael K. Pierson
Dennis John Pinner
Richard J. Piontek
Brian Richard Powell
Jerry Lee Price
Barbara Lynn Qualls
Patricia Sue Quane
William A. Rakes
Virginia Elizabeth Ramsey
Perry Gale Ratliff
Bryan Wayne Real
Emanuel Reddiconto
William Van Reese
Charles E. Reeves
Timothy B. Rehor
Steven T. Reilly
James P. Riordon
Janice Lee Roake
Joseph J. Robak
James Lewis Robb
William Louis Robel
Peter Robles, Jr.
Richard F. Rohrer
Mark Ernest Rosio
Glenn K. Rosser
Eric Alan Rossi
Kenneth Allan Rowe
Paul Walter Rudin, Jr.
Vincent B. Ruiz
Daniel J. Ryan
Rajan Gangaram Sankpal
Bruce Joseph Santolin
Gregory A. Sarber
Kay Cummings Schlueter
Susan Gail Schneider
Roy L. Schooler
David Arlin Schulz
James Richard Schurr
William Zyrl Sebers
Jo Linn Seehafer
Bruce Donald Selby**
David Joseph Shallenberger
Daniel Clarence Shaw
James Raymond Sheldon
Joseph Michael Sherman
David Lee Shipman
William Bruce Shively
Carter L. Silcox
Dianne Sims
Bradley William Sinclair
John Robert Singer
Michael Richard Skoien
Alvin Jay Sliger
George Henry Smith
Shelby R. Smith
Peter L. Snyders
Dana Christopher Spaulding
Nancy Debra Spielman
Roman A. Stack
Mary Stacknik
Richard Dean Stahl

Ernest Barton Stark
David John Stauber
Thomas H. Stawarski
Thomas Feld Steinkamp
Neil Stanley Stevens
David Louis Stoll***
James Cook Suttie III
Robert Franklin Swafford
Stephen Floyd Swanson
William Kent Szypura
Thomas Frederick Taber
Charles L. Tannehill
Louis Bruce Tatarsky
Richard R. Teich
Harry C. Templeton
Beverly Thomas
Thomas Neal Thompson
Jeffrey Scott Thorkelsen
Thomas Howard Tomczak
Marjorie Elizabeth Tomlinson
Elizabeth Ann Tregoning
Gordon Earl Tubesing
Stephen Scott Tyler
Dudley W. Urban
Kathryn Urbaszewski
Clarence L. Urps, Jr.
Harvard John VanBelois, Jr.
Steven Alan Vaughn
Therese Leona Viesca
David Gomez Villalas
John Michael Villasenor
Norman Edgar Wakeland, Jr.
Linda Ann Walls
Mark Andrew Walker
Robert P. Warnke
James Curtis Washington, Jr.
Robert John Wasiak
Bonnie Jean Weger
Keith E. Wehr
Garry Weil
James E. Wendle
Michael David Wesdell
Mark Edward Wesley
John Eric White
Joseph M. Wiencek
Colin Lee Wilson
James Earl Wilson
Walter R. Winterle
Kerry Dawn Wojcik
Mark William Wolf
Steve Shedep Wong
Thomas D. Wright
Guy Jake Ybarra
Glenn Allen Youngblood
Carlos Alberto Zaldivar
David Edward Zamiski
Lyle Dean Zeller
Eugene Louis Zibrat
Russell David Zich

University Studies

Jewell Friend, Dean
Betty Hillegas, Marshal

BACHELOR OF ARTS

Wanda S. Medema
F. Robert Withers

BACHELOR OF SCIENCE

James E. Larsen
Jeannette E. Less*
Susan Ann Mattox
Brian E. Pace
Gary R. Pluta
Theresa Kay Real
Catherine Cox Rogers
John Robert Shell
James Lee Sherrod, Jr.
Valerie S. Vincenti
Stephen Michael Watson*
James Earl Wiley

CANDIDATES FOR THE ASSOCIATE DEGREE

SCHOOL OF TECHNICAL CAREERS

R. John Reynolds, Associate Dean
Dorothy Bleyer, Marshal

ASSOCIATE IN APPLIED SCIENCE

Douglas A. Larson
Gregory Lars Larson
Isaac A. Laryea
Mark Benjamin Lebow
Reginald Derrell Lee
David John Lenzi**
David Charles Lepper
Gayla M. Levan
Diane S. Levesque
Roger Russell Levin
Thomas Andrew Littleton
Terry L. Lohr
Stanley R. Long
Lawrence E. Lotto
William Winston Loving
Gary F. Luber*
Paul E. Lunsford
Donald E. Lyerla
James C. Mansfield, Jr.
Ricky Lee Mardirosian
John Hueter Martindale
Albert James McMahon*
Stephen C. McMahon
Allyson Faye Meier***
David Gregory Meier
Steven Louis Melvin
Mark Richard Mikos
Charles Armand Miller, Jr.
Thomas O. Miller
Joyce E. Moeller
Gregory C. Mohler
Kevin Barry Moore
William O. Morris III
Steven Gene Motsinger
Dennis M. Murray
James George Nellis II
Steven John Nisbett
Eric Philip Nordling
Paul Douglas Oakley
Felton Jay Offutt
Carl D. Olson
Thomas John Olson*
Terry Allen Owens
James Angelo Paolella
John Edward Paul
Thomas Christopher Paul
John Leonard Pennington
Jeffery K. Perry
Craig Arthur Peterson*
Michael Lawerance Poindexter
Daniel J. Pontarelli
Rex D. Porter
Dwight D. Pratt
Barbara Lynn Qualls
Micheal Kent Ramsey
Virginia Elizabeth Ramsey
Randall W. Rice
Stephen R. Riffner
Janice Lee Roake
Linda Lee Roberts
Steven James Roberts*
Jerry A. Roethe
Larry Raymond Roethe
Mark Ernest Rosio
Eric Alan Rossi
James E. Rouley
Mark Roger Saylor
Richard J. Scanlan
Ken Edwin Schimp*
Nicholas W. Schirz
David N. Scoggin
Bruce Donald Selby**
David Joseph Shallenberger
Brian Craig Shiffer
Laxman Shrestha
Bradley William Sinclair
John Robert Singer
Michael Richard Skoien
Paul J. Skowron
Steve Michael Smaller
Richard Dean Stahl
David John Stauber
Thomas Feld Steinkamp
Perry Edward Stevens
James R. Stone
Don Scott Strimple
Lisa Diedre Surprenant
David Sutton
Kenneth Douglas Tackett
Patrick Lynn Thomas
Sharon G. Timmermann

Robert James Tock
Joel Dane Trueblood
Joseph Ulber
John Aldo Vagnini
Jose Alberto Vivas
David Walter Vollman
Dale John Wagner*
Norman Edgar Wakeland, Jr.
Robert Neal Warren
James Curtis Washington, Jr.
James A. Weber
Bonnie Jean Weger
Garry Weil
Jeff Weinert
Gary Gerald Weistroffer
Robert J. Werner
Mark Edward Wesley
Richard Scott Westra
David Robert Whelan
Walter Bernardo Wiebe
Oliver Neal Wilkins
Robert Wayne Willis
Marvin Rae Wilmer
Colin Lee Wilson
James Earl Wilson
Scott Jon Wilson
Mark William Wolf
Wilcox Obe Yorama
Bradley Allen Young*
Timothy James Young
Daniel K. Youngberg
Glenn Allen Youngblood
David Edward Zamiski
James Edward Zeinz

ASSOCIATE IN ART

Kim E. Lathrop
Michelle Marie LaMore
Jeannine K. Launer
Darlene Denee Leavy
Cindy LeGrande
Sandra Lee Lieberenz
Karen Sue Litherland
Donna Marie Losey
Susan L. Luper
Janet Susan Lyon
William Arthur Lyzak, Jr.
Daniel Aaron MacGillis
John Stephaen Maeras
Charles Douglas Marince
Karin Elaine Marks
Jane Marshall
Hilbert Martin
Cindy Sue McKibben
James Lee McLean
Teri S. McSherry
Sonya Elaine Melton**
Amy Jo Meyers
Linda Michalski
Scott Gregory Miller
Linda Marie Milner
Laura Lynn Milstead
Julie Jo Moliske
Joan Mollohan
Scott Thomas Monti
Nancy Marie Moor*
Richard M. Morray
Judith Kay Mosier*
Mary Ellen Moughamian
Marsha Mary Mueller
Susan Kay Mueller
James Joseph Mulholland
Lauranne Louise Newhouse
Clemmie Mae Newsom
Diane M. Noland
William Jason Odum
Janette Marie O'Neal
Mary Beth Ossowski
Suzanne P. Page
Leslie Elizabeth Perls
Kimberly Ann Petersen*
Debra Elaine Pfaff
Daniel Robert Pfluger
Mary Ellen Pooley
Ann Lacy Porter
Brian Mark Potucek
Tina Marie Price
Patricia S. Quane
Jerry L. Rainey
Kathryn Nell Ragain**
Amy Jeanne Rand
Darlene Marie Rapinchuk
Christy Lee Reid
Gary L. Remmert
Laura C. Reynolds
Kent L. Robbins*
Mary Catherine Roberts
Donna Marie Robertson
Les George Romeo
David Ross, Jr.
Robert A. Rubey
Jeff Ari Rudnick
Christy Ruppel
David C. Scheen
Susan Gail Schneider
Gregory J. Schou
Lisa Ann Segretario
Anna E. Shively
Scott M. Splaingard
Lisa R. Sronce
Andrew C. Stapinski
David Allen Stevens
Jonathan David Stiles
Glenn William Stilwell

Board of Trustees

Name	*Home Town*	*Term Expiration*
William R. Norwood, Chairman	Elk Grove Village	1983
A. D. Van Meter, Jr., Vice-Chairman	Springfield	1981
Carol Kimmel, Secretary	Rock Island	1983
Ivan A. Elliott, Jr.	Carmi	1985
Wayne Heberer	Belleville	1981
Harris Rowe	Jacksonville	1983
George T. Wilkins, Jr.	Edwardsville	1985
Robert L. Saal, Student Trustee	Carbondale	1980
Gregory L. Warren, Student Trustee	Edwardsville	1980

Kenneth A. Shaw, *Chancellor*
The Southern Illinois University System

Hiram H. Lesar, *Acting President*
Southern Illinois University at Carbondale

Commencement

August 2, 1980
Southern Illinois University at Carbondale

SIU

The Southern Illinois University System

The Southern Illinois University System is a senior, public university system comprised of two diverse institutions, Southern Illinois University at Carbondale and Southern Illinois University at Edwardsville, serving approximately 33,000 students. One of the nation's largest, The Southern Illinois University System had its beginnings in Carbondale and was chartered in 1869 as Southern Illinois Normal University. In 1949 Southern Illinois University began offering off-campus academic courses in the Metropolitan East St. Louis area, and this initiative led to the eventual development of a separate, distinctive institution in Edwardsville.

The mission and scope of The Southern Illinois University System is highly complex and emphasizes a commitment to quality education. As The Southern Illinois University System has grown and flourished, its constituent Universities have developed programs of instruction, research, and public service which have attracted and served students, faculty, and staff not only from the region but from throughout the State of Illinois and the nation, and from overseas as well.

The Universities within The Southern Illinois University System offer a broad range of academic programs at the associate, baccalaureate, master's, doctoral, and professional degree levels. In addition to the many undergraduate degree programs offered, the constituent Universities support over sixty academic programs which lead to the master's degree, and twenty-two programs which lead to the doctorate. The professional schools are designed to provide quality health and legal personnel and services to the people of the State of Illinois. Southern Illinois University at Edwardsville operates a School of Nursing in Edwardsville and a School of Dental Medicine in Alton, and Southern Illinois University at Carbondale has a School of Law in Carbondale and a School of Medicine headquartered in Springfield. Of the 33,000 students currently enrolled, more than 6,000 are enrolled in graduate and professional programs.

The instruction, research, and service missions of the two constituent Universities reflect the needs of the geographic areas in which they are located. The System is also committed to serving Statewide, national, and international needs. This commitment is reflected in educational activities located off the main campuses in communities throughout the State and the nation. Its presence is also felt in countries other than the United States through research and training exchanges and through worldwide student exchange programs.

The Southern Illinois University System is governed by a nine-member Board of Trustees which sets policy that enables the institutions to carry out established missions and goals. The Chancellor of The Southern Illinois University System is the chief executive officer of the System and is the primary link between the Universities and the Board of Trustees. The University Presidents report directly to the Chancellor and are responsible for the internal operations of the respective institutions.

The Southern Illinois University System is headed by Chancellor Kenneth A. Shaw. Appointed by the Board of Trustees in July, 1979, Chancellor Shaw is the chief spokesman and leader of this dynamic, comprehensive university system.

ORDER OF EXERCISES

PROCESSIONAL

Pomp and Circumstance, Composer Edward Elgar

INVOCATION

Donald G. Carlton, Minister, First United Methodist Church, Carbondale, IL

REMARKS BY THE PRESIDENT

Hiram H. Lesar, President

PRESENTATION OF DISTINGUISHED SERVICE AWARD

John C. Guyon, Acting Vice President for Academic Affairs and Research
Hiram H. Lesar, President
Ivan A. Elliott, Jr., Board of Trustees

PRESENTATION OF CANDIDATES AND CONFERRING OF GRADUATE SCHOOL DEGREES

John C. Guyon, Acting Vice President for Academic Affairs and Research
John S. Jackson, Associate Dean of the Graduate School
Hiram H. Lesar, President

PRESENTATION OF CANDIDATES AND CONFERRING OF SCHOOL OF LAW DEGREES

John C. Guyon, Acting Vice President for Academic Affairs and Research
Dan Hopson, Dean
Hiram H. Lesar, President

Presentation of Candidates and Conferring of Baccalaureate and Associate Degrees

John C. Guyon, Acting Vice President for Academic Affairs and Research
Hiram H. Lesar, President

G. H. Kroening, Dean, School of Agriculture
John R. Darling, Dean, College of Business and Administration
C. B. Hunt, Jr., Dean, College of Communications and Fine Arts
John R. Evans, Associate Dean, College of Education
Kenneth E. Tempelmeyer, Dean, College of Engineering and Technology
Seymour Bryson, Acting Dean, College of Human Resources
Ernest K. Alix, Associate Dean, College of Liberal Arts
Norman J. Doorenbos, Dean, College of Science
Jewell Friend, Dean, University Studies
Arden L. Pratt, Dean, School of Technical Careers

Recognition of Faculty Retiring and Necrology

John C. Guyon, Acting Vice President for Academic Affairs and Research
Hiram H. Lesar, President

Welcome from the Alumni Association

William O'Brien, President, Alumni Association

Benediction

Donald G. Carlton, Minister, First United Methodist Church, Carbondale, IL

Recessional

Music For A Ceremony, Composer John J. Morrissey

The following list contains the names of candidates for degrees, the granting of which is contingent upon successful completion of all the requirements for the degree.

One asterisk after the name indicates the candidate is being graduated with honors, two asterisks indicate high honors, and three asterisks indicate highest honors.

DISTINGUISHED SERVICE AWARD

DR. HENRY J. REHN

Dr. Henry J. Rehn greatly served Southern Illinois University by his contributions to the academic program, especially, in the areas of the vocational and professional schools. Dr. Rehn is responsible for guiding the many different academic areas of the University during their nascence and growth. His gentle guidance did much to nurture the faculty and student body of five different colleges. As an administrator Dr. Rehn was considerate, forthright, humane and sought consensus rather than confrontation.

Henry Joseph Rehn was born in Russia November 2, 1900. After becoming a naturalized citizen of the United States in 1917, he received a bachelor's degree at Oregon State, an M.B.A. at the University of Oregon in 1925, and a Ph.D. from the University of Chicago in 1930. He has taught at Washington State College, the University of Chicago, the University of Texas, and Temple University, as well as having been an Associate Professor for one year at the University of Chiao-Tung in Shanghai, China (1931-32). He was Professor of Business Administration from 1945 until his retirement in 1969, Dean of the College of Vocations and Professions from 1945 to 1957 and Dean of the School of Business from 1957 to 1965.

The College of Vocations and Professions under the leadership of Dr. Henry Rehn gave birth to five of the present academic colleges of Southern Illinois University at Carbondale. He hired many of the people who were the first deans of those colleges as well as helped to develop the faculty of those colleges. From the College of Vocations and Professions came the College of Communications and Fine Arts, the School of Agriculture, what was at that time the School of Home Economics, and the College of Business and Administration. In addition, he helped to develop the Nursing program which is presently located at Southern Illinois University at Edwardsville. His contribution to curriculum reform helped to establish the College of Business and Administration as an accredited College of Business in 1962. In addition to this, he saw to it that a quality undergraduate program was developed in the College and attempted to obtain an M.B.A. program for that College. Although he was not successful in that, he did pave the way for the future establishment of an M.B.A. program which is presently being augmented by a Doctor of Business Administration program.

Dr. Rehn's contributions were not only in the structuring and the quality of the College of Business but also in the service activities of the College. He created the Business Research Bureau which helped to broaden the mission of the College. Unfortunately, this Bureau fell a victim of the 1973 budget cuts. Another indication of his dedication to the service activities of Southern Illinois University at Carbondale was his inclusion in the College of the Small Business Institute which is still very active in providing service to area businesses.

Dr. Rehn was also active in student organizations and formed a student business group. In addition to the tremendous attention that he paid to the Business students, he also helped to establish the Tau Kappa Epsilon Chapter on this campus. In recognition of this, there is presently the Henry J. Rehn Student Award which is presented to a student member of Society for the Advancement of Management, a business organization, in recognition of a member's service to the College.

During his long career, Dr. Rehn has had many honors bestowed upon him, including being made a member of the Beta Gamma Sigma, the School of Business Honor Society, in 1963. In addition to this, he was one of the fifty recipients of a medallion from the University of Oregon School of Business. This medallion was awarded to Dr. Rehn in 1946 in recognition of his contributions to the business community. He has also served as a consultant in Administrative Management for the United States Bureau of the Budget and a Fellow of the American Association for the Advancement of Science. He has been active in a number of professional organizations throughout his career.

Dr. Rehn's contributions to Southern Illinois University at Carbondale have been of high quality and have been sustained since his arrival on campus in 1945. In fact, Dr. Rehn is still active in the Annuitants' Association. It is then very appropriate that Dr. Henry J. Rehn be given a Distinguished Service Award in recognition of his long-lasting contributions to the academic service and student functions of Southern Illinois University at Carbondale.

CANDIDATES FOR THE DOCTOR'S DEGREE

GRADUATE SCHOOL

John S. Jackson, Associate Dean
Dennis W. Leitner, Marshal

DOCTOR OF PHILOSOPHY

Naiim Badii
Journalism — Dr. L. Erwin Atwood
A Content Analysis of Iranian Daily Newspapers Before, During, and After the 1979 Revolution

Robert Paul Bates
Education — Dr. Dale O. Ritzel
The Development of an Instrument to Evaluate In-Vehicle Instructors of Advanced Driver Education

William Boryk
Philosophy — Dr. S. Morris Eames
Self and Friendship from a Naturalistic Perspective

Kay M. Brechtelsbauer
Education — Dr. Harold Bardo
The Effects of Augmented Knowledge of Results on Increasing the Velocity of a Batted Softball

Richard Lewis Brisbin
Psychology — Dr. L. DeMoyne Bekker
Congruence of Treatment and Expectancy in Relation to Therapy Outcome

Gerald Wayne Burgener
Education — Dr. John W. Deichmann
Voice Amplification and Its Effects on Test Taking Performance

Ricardo Caballero Aquino
Historical Studies — Dr. Robert L. Gold
The Economics of Bankruptcy in Paraguay: Political and Financial Effects of the Sale of Public Lands, 1869-1904

Donna Reid Childers
Education — Dr. Harold R. Hungerford
Dr. Audrey N. Tomera, (Co-chairman)
The Effects of Environmental Case Studies Instruction on Ninth Grade Students' Environmental Values, Transfer of Those Values, and Perception of Expressed Willingness to Take Citizenship Action

Michael J. Chimney
Zoology — Dr. John B. Stahl
The Niche Relationships among the Planktonic Rotifers in a Small Strip Mine Lake

Mary Norbert Clark
Education — Dr. Marcia A. Anderson
A Comparative Study Between the Predicted Grade Point Averages and the Achieved Grade Point Averages of College Freshman

Cathy Lynn Cole
Education — Dr. Bruce R. Swinburne
A Historical Perspective of the Kentucky Council on Higher Education

Gerald Lowell Cuendet
Education — Dr. Dean Stuck
The State of the Art of School Board Evaluation in Illinois

David Allen Davis
Speech Communication — Dr. Christian H. Moe
Alternative Playwriting Procedures: Two Plays and a Teleplay Used to Examine Two Non-Traditional Playwriting Procedures

Louis J. DeMaio
Speech Pathology and Audiology — Dr. John P. Moncur
Dr. Barry M. Prizant, (Co-chairman)
An Investigation of the Number and Duration of Speaking Turns in Three School Age Groups of Children in Two Dyadic Conditions

William A. Dickinson
Psychology — Dr. Robert A. Levitt
Dose Response Study of the Precipitated Abstinence Syndrome for Morphine: Systemic Versus Periaqueductal Gray Naloxone

Rodney Fred Hugo Dinges
Education — Dr. Harry G. Miller
The Degree of Utilization of the Collaborative Teaching-Learning Mode by Adult Basic Education Teachers in Illinois

John Thomas Duffin
Psychology — Dr. Nerella V. Ramanaiah
Development of a Scale to Measure Role Expectations About Psychotherapy

Michael Hollowell Duffy
Historical Studies — Dr. Henry S. Vyverberg
History and the Literary Journal in Middle and Late Eighteenth-Century France

Frank D. Ferrara
Philosophy — Dr. Elizabeth R. Eames
Analysis in the Philosophy of G.E. Moore

Louis A. Ferratier
Education — Dr. James A. Sullivan
Alternate Funding Formulas for Vocational Pupil Transportation in Illinois

Timothy John Fiedler
Sociology — Dr. Peter A. Munch
Ethnic Identity in Later Generations: The Case of German-Americans in Waterloo, Illinois--A Preliminary Investigation

Hezekiah L. Foreman
Education — Dr. Donald J. Tolle
Selected Athletes Perceptions of Factors Influencing Their Choice of University: An Investigation of Certain Recruitment Methods

Woldai Futur
Economics — Dr. Paul B. Trescott
The Monetary Approach to International Reserve Flow: An Empirical Study of Selected Less Developed Countries

Marcia Martens Grady
Botany — Dr. Donald R. Tindall
Periodicity, Species Diversity, and Productivity of the Phytoplankton of Horseshoe Lake, Alexander County, Illinois

James Paul Grove
English — Dr. Howard W. Webb, Jr.
Mark Twain and the Dilemma of the Family

Patricia Lee Gunter
Education — Dr. Harry G. Miller
A Survey of the Needs of the Rural Elderly in Selected Counties in Southern Illinois

Joyce Lenora Harris Hayes
Education — Dr. Marcia A. Anderson
The Effectiveness of the Local Job Service in Facilitating Job Placement or Training of Youth

Robert LeRoy Herbert
Education — Dr. Dale E. Kaiser
Attitudes and Perceptions in Midwest Illinois Regarding Post Secondary Education among Inservice Law Enforcement Officers

Vivienne Lucas Hertz
Education — Dr. Paul H. Morrill
Cognitive-Field Implications for the Teaching of Technical Writing to Non-Traditional Students

Thomas Michael Hess
Psychology — Dr. Robert C. Radtke
Individual and Development Differences in Children's Comprehension

Joseph E. Holt
Education — Dr. Edward B. Sasse
Lay Citizen and Professional Educator Attitudes toward the Administration and Operations of Special Education Programs

Se-Pyo S. Hong
Physiology — Dr. Aristotel J. Pappelis
Changes in Exfoliated Human Buccal Cells during Maturation

Bernard J. Jensen
Psychology — Dr. Stephen N. Haynes
Psychometric Evaluation of the Interaction Scale: A Self-Report Questionnaire for the Assessment of Heterosexual Social Anxiety in Males

Kaarin Spencer Johnston
Speech Communication — Dr. Alfreds Straumanis
Pueblo Ritual: Theater for a Nation

Elisabeth I. Kalau
Education — Dr. Robert D. Russell
Experience of Old Age as Reflected in U.S. and West German Children's Literature A Comparative Study

Linda Van Egeren Kamens
Psychology — Dr. Stephen N. Haynes
Relationship of Cognitive Variables to Sleep Onset Insomnia

Robert D. Kerns, Jr.
Psychology — Dr. Stephen N. Haynes
Depression Secondary to Stroke

William Lee Kolb
Education — Dr. Harry G. Miller
The Nature and Extent of Industry Sponsored Education in Southern Indiana and Its Implications for Educational Institutions

Kristin M. Langellier
Speech Communication — Dr. Richard L. Lanigan
The Audience of Literature: A Phenomenological Poetic and Rhetoric

William R. Lewis
Speech Communication — Dr. Eelin Stewart-Harrison
A Semiotic Model for Theater Criticism

Harry Joseph Martin
Psychology — Dr. John A. McKillip
Individual Differences in Status Generalization: Need for Social Approval as a Determinant of Influence in Task-Oriented Groups

Habibollah Mashaykhi
Education — Dr. Malvin E. Moore, Jr.
Teacher Education Programs in Iran and the United States of America

Dennis M. McNair
Zoology — Dr. Anthony A. Paparo, Dr. George Garoian, (Co-chairman)
Nerve Cell Mapping and Examination for Biogenic Amines in Syphacia obvelata (Nematoda: Oxyuroidea)

Joan LaVone See McPherson
Education — Dr. Dale O. Ritzel
Perceptions of Manpower in Selected Allied Health Areas of Health Service Providers and Health Trainers

Janet Eileen Mickish
Sociology — Dr. Ernest K. Alix
Legal Control of Socio-Sexual Relationships: Creation of the White Slave Traffic Act of 1910

James A. Mikula
Psychology — Dr. Eugene L. Ringuette
The Development of a Short Form of the Standardized Version of Luria's Neuropsychological Assessment

Richard William Moore
Economics — Dr. Terry G. Foran
Factor-Price Distortions and Employment Growth in Late-Developing Countries

Edgarita E. Myers
Speech Pathology and Audiology — Dr. John P. Moncur
Cognitive Categorization Strategies in Learning Disabled Adolescents

Ben A. Nelson
Anthropology — Dr. George J. Gumerman
Cultural Responses to Population Change: A Comparison of Two Prehistoric Occupants of the Mimbres Valley, New Mexico

Jeffrey Thomas Oldham
Education — Dr. Doris C. Dale
A Comparison of American Photo-Illustrated Children's Books for Early Childhood Years Published in the 1950-1970s

Samuel Olufemi Osun
Education — Dr. Marcia A. Anderson
A Study of the Cooperative Work Experience Education in Selected High Schools in Southern Illinois with Implications for Developing Cooperative Education in Nigerian Secondary Schools

Marvin Frederick Ott
Education — Dr. Howard G. Morgan
Relearning Time of the Profoundly Retarded Child of Middle School Age Using Manual Sign Language

Daniel Lee Padberg
Speech Communication — Dr. Alfreds Straumanis
German Ethnic Theater in Missouri: Cultural Assimilation

Carl L. Parsons
Speech Pathology and Audiology — Dr. Stephen E. Blache, Dr. Barry M. Prizant (Co-chairman),
The Effect of Probable Listner Compliance vs. Non-Compliance on Children's Poduction of Polite Directive Forms

Virginia M. Pedersen
Psychology — Dr. Thomas R. Schill
The Effects of Concentrated--Versus Spaced--Assertive Training Sessions on Assertiveness, Self-Esteem, and Locus of Control of Psychiatric Inpatients

John Henry Perry
Education — Dr. Larry A. Good
A Mechanical Analysis of Wheelchair Sprint Starts

Thomas Charles Peters
Sociology — Dr. Herman R. Lantz
Images of Marriage: A Content Analysis of Modern Novels

Eric E. Peterson
Speech Commnication — Dr. Richard L. Lanigan
A Semiotic Phenomenology of Performing

Richard Allen Petosa
Education — Dr. Robert D. Russell
The Relation between Stressful Life Events and Self Actualization

Beverley Byers Pevitts
Speech Communication — Dr. Elizabeth R. Eames
Feminist Thematic in Plays Written by Women for the American Theatre: 1970-1979

Robert Richard Pevitts
Speech Communication — Dr. Darwin R. Payne
Wassily Kandinsky's The Yellow Sound: A Synthesis of the Arts for the Stage

Ruby Johnson Phillips
Education — Dr. James A. Teska
Development of a Learning and Behavior Problem Checklist to Identify Secondary Students in Need of Special Services

Alexander E. Popov
Psychology — Dr. Robert A. Levitt
Interaction Between Morphine and Rewarding or Aversive Brain Stimulation in the Shuttlebox

Lynne Anne Rocklage
Education — Dr. James A. Teska
Dr. Robert L. Stoneburner, (Co-chairman)
Strategies for Facilitating the Transition of Handicapped Students from The Preschool Handicapped Classroom Program to the Regular Kindergarten Classroom Setting

Howard Ross, Jr.
Philosophy — Dr. S. Morris Eames
Althusser and the Unity of Marx

Kristine L. Rotter
Education — Dr. Robert D. Russell
Men and the Abortion Experience: An Exploratory Study of Their Self-Reported Educational Interests

Margaret Ruth Sanders
Education — Dr. Malvin E. Moore, Jr.
Survey of Awarding Credits for Validating Non-Classroom Learning in Selected Postsecondary Institutions in Illinois

Sylvia Camille Long Searcy
Education — Dr. Bruce R. Swinburne
Critical Decisions Affecting the Merger between LeMoyne College and Owen College

William David Shoaff
Mathematics — Dr. David W. Kammler
Tchebycheff Approximation by Harmonic Polynomials on Conic Sections

Dennis F. Sigwart
Education — Dr. James E. Aaron
Practices-Knowledge of Tornadoes and Tornado Disaster Preparedness By Citizens of McDonough County, Illinois

Teresa C. Simonson
Psychology — Dr. Janet Rafferty
Dr. Donald J. Shoemaker, (Co-chairman)
The Relationship beteeen Self-Concept, Standard-Performance Discrepancies, Self Evaluations and Self-Consequations

King-Kui Sin
Philosophy — Dr. Elizabeth R. Eames
Ubersichtlichkeit in the Later Philosophy of Wittgenstein

Rothacker Childs Smith, Jr.
Education — Dr. John B. Hawley
Perceptons of Dentistry and Dentists: A Survey Sample of Selected Students Who are Eighty-Seven Percent Black

George Wade Stickel
Education — Dr. Lawrence Dennis
George Herbert Mead's Philosophy of Education

Rebecca M. Stoddart
Psychology — Dr. Thomas O. Mitchell
Communicative Responsiveness in Children: Effects of Sex and Popularity on Nonverbal and Verbal Conversational Behaviors

Sharon E. Tadlock
Education — Dr. William Matthias
The Effect of a Basic Movement Education Program on the Creative Thinking Skills and Self-Concept of Gifted Students in the Springfield, Illinois Public Schools

T. Roger Taylor
Education — Dr. Nancy L. Quisenberry
A Study to Develop A Foundation Vocabulary for the Basic Activities of Man Social Studies Model as Identified through Word Associations by Intermediate Elementary School Children, Grades Four through Six

Edward Roy Thies
Education — Dr. James C. Parker
A Study of Superintendent Turnover in Illinois (1978-79)

Beverly Elaine Thorn
Psychology — Dr. Robert A. Levitt
A Neuroanatomical Study of Analgesia and Catatonia Induced by Etorphine in the Rat

Zbigniew Twardowski
Chemistry — Dr. James A. Cox
Donnan Dialysis Approaches to Metal Analysis in Natural Samples

Emmanuel Ike Udogu
Political Science — Dr. William Hardenbergh
South West Africa People's Organization of Namibia as a Non-State Actor in the Namibian Issue

Eula F. Warfield
Education — Dr. Malvin E. Moore, Jr.
Forced Desegregation and the Academic Achievement of Negro Male Students in the School City of Indianapolis, Indiana

John Michael Williams
Psychology — Dr. Alfred Lit
Luminance-Dependent Latency as Measured by the Hess Effect

Melinda Claire Wilson
Education — Dr. Charles Richardson
Dr. Andrew T. Vaughan, (Co-Chairman)
The Swaziland National Health Inventory: The Design and Implementation of an Inventory System

Stephen W. Wilson
Zoology Dr. J.E. McPherson
The Planthoppers, or Fulgoroidea, of Illinois with Information on the Biology of Selected Species

Erica Helene Wise
Psychology Dr. Stephen N. Haynes
Cognitive Treatment of Test Anxiety: Rational Restructuring Versus Attentional Training

CANDIDATES FOR THE JURIS DOCTOR DEGREE

School of Law

Dan Hopson, Dean

JURIS DOCTOR
James R. Murphy

CANDIDATES FOR THE SPECIALIST DEGREE

GRADUATE SCHOOL

John S. Jackson, Associate Dean
Dennis N. Leitner, Marshal

SPECIALIST DEGREE

Charlotte G. Adams
Secondary Education
Eunice Coleman Garrett
Elementary Education
Fatemeh Iran Motamedi
Educational Administration
Delores Perkins Rhodes
Early Childhood Education

GRADUATE SCHOOL

John S. Jackson, Associate Dean
Dennis N. Leitner, Marshal

MASTER OF ACCOUNTANCY

Georges Kaissar Kanaan
Accounting

MASTER OF ARTS

Katherine Anne Allen
English as a Foreign Language and Linguistics
Mohsen Amin
Political Science
Samuel R. Anderson
English as a Foreign Language
Wendy S. Bailie
Behavior Modification
Susan Elizabeth Bearden
Anthropology
Saundra Lynn Benjamin
English
Roger Allen Bertelsen
English as a Foreign Language
Allyn France Bland
English as a Foreign Language
Michael Kevin Buckley
English as a Foreign Language
Cynthia Lee Burget
English as a Foreign Language
Susan Dwight Burnam
Anthropology
Francisco Javier Chaves Bustamante
Economics
Gulnur Cebeci
English
Chao Chien-Min
Political Science
Catherine Gremillion Christensen
Zoology
Joanna Lynn Christopher
English
Chi-Yan Angela Chung
Geography
James J. Churney
Geography
Daniel J. Clair
Zoology
Curtis Lee Clark
English
Marvin L. Courson
Journalism
Marie-Louise Crozat
Linguistics and English as a Foreign Language
Mary Grace Curtis
English as a Foreign Language
Aline Teresa Davis
French
Mary Collins DeBrecht
English
Pamela K. Demetrius
English as a Foreign Language
Eugenie L.W. Dobbinga
English as a Foreign Language and Linguistics
Katherine Elizabeth Winifred Duckworth
Public Visual Communications
Elizabeth Jane Duncan
Speech Communication
Jeffrey R. Emil
Rehabilitation Counseling
Kim Orson Evans
Microbiology
Charlotte Feldman-Jacobs
Journalism
Michael Jon Fisher
Political Science and Community Development
William Alan Fitzgerald
English as a Foreign Language

Annette L. Fitzpatrick
Zoology
Kevin Conlan Fitzpatrick
Zoology
Eric Charles Forss
Zoology
Michael D. Franzen
Psychology
William J. Frey
Philosophy
Kristine E. Gamm
Rehabilitation Counseling
Mary Martha Glennon
Theater
William Barbosa Gomes
Rehabilitation Administration and Services
Taco Justus Homburg
Linguistics and English as a Foreign Language
Nancy Arlene Huttig
Behavior Modification
Mary Katherine Louise Johnson
Microbiology
Margaret Weston Jones
History
Jie-Mean Ju
Rehabilitation Counseling
Lou Ann Hazlewood Karabel
English
Sharon F. Kirk
Speech Communication
Janet Ann Klutho
English as a Foreign Language
Susan E. Koch
Speech Communication
Vincent Masakatsu Koike
English as a Foreign Language
John Konik
Zoology
Fujio Kubo
Mathematics
Michael John Lange
Zoology
Carol Lynn Larson
Economics
Roger Lautt
Speech Communication
Sue Corson LeBras
English as a Foreign Language
Jean M. Levens
Geography
An-Yuan Liu
English as a Foreign Language
Candi Chen-Pin Liu
English as a Foreign Language
Rosemary Lovely
English as a Foreign Language and Linguistics
Diane Lynn Mahin
English as a Foreign Language
Robert Jay Marcus
Zoology
Richard Lee Mayden
Zoology
Thomas Michael McCann
English
Craig McVay
English
Ronald L. Metzler
English as a Foreign Language
Charles V. Middleton
English as a Foreign Language
Melissa Holly Miller
Anthropology
Christopher Moehle
English as a Foreign Language
William F. Mooney
English
Kurt Richard Moore
Anthropology
Vickie L. Mumper
Public Visual Communications
Paul E. Murphy
English as a Foreign Language
Thomas Andrew Nelson
Zoology
Appolonia Okwudishu
Linguistics
Wm. Floyd Olive, Jr.
English as a Foreign Language
Annamaria Natalia Orla-Bukowski
Speech Communication
Kenneth Ray Parks
History
Marghalara H. Pashtoon
Linguistics
Karen Anne Plummer
History
Joseph A. Pluto
Spanish
Terry Joe Powell
Anthropology
Kay L. Poyner
History
Nawal Akram Qawar
Political Science

Terry Lynn Reed
English as a Foreign Language
Michael E. Retzer
Zoology
David B. Rush
Behavior Modification
Eduardo Saenz Rovner
Economics and History
Mario Saenz Rovner
Philosophy
Chintana Sanuphan
English as a Foreign Language
Denise L. Schmutte
Psychology
Jeffrey A. Schramek
History
Ilona Sebestyen
English as a Foreign Language
Joseph Martin Seebacher
Zoology
Jack D. Sharratt
Public Visual Communications
Susan Koonce Sonnen
Rehabilitation Counseling
Rebecca Vivian Spangler
English
Jeanette Elizabeth Stephens
Anthropology
Christine Stewart-Marks
Zoology
Ronald D. Stock
Psychology
Robert Ferenc Strauss
Geography
Ronald Joseph Sutton
Zoology
Reza Talachian
Public Visual Communications
Sophia Hsiao-Ling Teng
English as a Foreign Language
Sharon Vondra Thach
Linguistics
Richard W. Thurow
Sociology
John Christen Torjesen
Economics and Philosophy
Carmen Yazmin Toves
Psychology
Steven D. Walker
Public Visual Communications
Selina L. Wang
Psychology
Kathy Thompson Welch
Zoology
Stephen Robert Whitecotton
Anthropology
Leonard Darrell Whitley
Anthropology
Barbara Ann Wingo
Rehabilitation Administration and Services
Joy A. Wise
French
Jerry M. Wright
Zoology
Yu-li Yeh
English as a Foreign Language
Tyler Young, Jr.
Political Science

MASTER OF BUSINESS ADMINISTRATION

Don Edwin Adams
Business Administration
Alan Lee Arp
Business Administration
John Anthony Benandi
Business Administration
Michael Edward Bernhardt
Business Administration
Corwynn Warren Black
Business Administration
Jon S. Covington
Business Administration
Rick L. Forth
Business Administration
Richard B. Gardner
Business Administration
William Eric Graham
Business Administration
Neil Douglas Hansen
Business Administration
Dorothy Elizabeth Hutchins
Business Administration
Carolyn Jean Klich
Business Administration
David John Landers
Business Administration
Mark K. Lindstrom
Business Administration
Nickolas A. Little
Business Administration
Charles Mark Martello
Business Administration
John Robert McInnis, Jr.
Business Administration
Jeffrey L. Miller
Business Administration

Darrell D. Norton
Business Administration
Safumi Ohashi
Business Administration
Thomas Joseph Peters
Business Administration
Jaya P. Pradham
Business Administration
Bhupinder Saluja
Business Administration
Robert John Schiffler
Business Administration
William Douglas Schwegman
Business Administration
Walter Diedrick Siemsglusz, Jr.
Business Administration
Linda M. Steinbart
Business Administration
Paul John Steinbart
Business Administration and Accounting
Gabriel M. Ugwunwa
Business Administration
David Tyrone Wood
Business Administration
Mark Christopher Zweig
Business Administration

MASTER OF FINE ARTS

William Caswell Ard
Art
Linda Jean Balek
Cinema and Photography
Willard Joseph Carmel III
Art
Frankie Day
Theater
Linda J. Elgart
Art
Patricia Sue Farr
Art
Dean Harold Kartalas
Theater
Irene Lois Grudzinski
Theater
Dean Harold Kartalas
Theater
Thomas M. Ludwig
Cinema and Photography
John Perry Mori
Art
Herbert R. Nelson
Cinema and Photography
H. Richard Paul
Art
John D. Reynolds
Art
Joe David Russell
Theater
Craig Michael Talbot
Theater
William H. Thielen
Art
Timothy Aulbert Wilbers
Cinema and Photography
Larry Fred Wild
Theater

MASTER OF MUSIC

Judith Chen Mo-Juen
Music
Jeffrey Mark Cotter
Music
Jack W. Dare
Music
Roger Noel Davis
Music
Ernest C. Queen
Music
Christian David Rigdon
Music
James Rollins Tice
Music
Scott W. Wiley
Music

MASTER OF MUSIC EDUCATION

Judith Kay Keene Brennan
Music
Margaret Ellen Johnson
Music
Amy H. Kaiser
Music

MASTER OF PUBLIC AFFAIRS

Adedamola A. Adegbie
Public Affairs
Steven Anthony Daily
Public Affairs
William Michael Harris
Public Affairs
Albert Havinga, Jr.
Public Affairs
A. William Moss
Public Affairs

MASTER OF SCIENCE

Ahmed Abbas A.S. Abbas
Engineering
Dula Abdu
Agribusiness Economics
Emery Elwood Ackerman
Computer Science
John Calvin Agee
Biological Sciences
Farzin Aghamir
Physics
Khalid Hussein Akkari
Plant and Soil Science
Elaine C. Alegnani
Speech Pathology and Audiology
Jay H. Allbaugh
Speech Communication
Joseph Vincent Ambrosia
Agricultural Education and Mechanization
Chalres Carey Anderson
Botany
Priscilla A. Arcuri
Rehabilitation Counseling
Robert William Ashley
Animal Industries
Tapan Kanti Baksi
Mining Engineering
Carol A. Barber
Rehabilitation Administration and Services
Sukhendu L. Barua
Mining Engineering
Nancy Arns Behrens
Mathematics
Joseph Frank Bencini
Chemistry
Kama Berte
Agribusiness Economics
June M. Blaine
Rehabilitation Counseling
Richard G. Bogenshutz
Rehabilitation Counseling
Steven Michael Bohm
Geology
Debra Lynn Braunling
Behavior Modification
Benjamin F. Briggs
Rehabilitation Administration and Services
Percy Johnson Brown
Community Development
Robin Gary Brown
Forestry
Marsha Carol Bundman
Physiology
Mitchell A. Caine
Behavior Modification
Frank E. Calderala
Rehabilitation Counseling
Stephen Paul Caldwell
Plant and Soil Science
Thomas N. Capelle
Community Development
Malvin Charles Cascia
Geology
Joseph Peter Castrejon
Rehabilitation Counseling and Rehabilitation Administration and Services
Bradley J. Cate
Plant and Soil Science
Anita Maureen Celli
Speech Pathology and Audiology
Anita Mae Charles
Rehabilitation Administration and Services
Susan Marie Stell Childs
Geology
Muhammad Waseem Choudry
Engineering
James Demeter Christoff
Engineering
David Alan Chroback
Geology
Jean Bernadette Chruscicki
Geology
Dennis Craig Clark
Animal Industries
James E. Clausius
Agricultural Industries
Clarence R. Cochran
Rehabilitation Counseling

Sheron Ann Cochran
Rehabilitation Administration and Services
Albert L. Coleman, Jr.
Biological Sciences
Burnell LeVerne Coleman, Jr.
Rehabilitation Administration and Services
Frederick Charles Corey
Speech Communication
Ronald B. Cournoyer
Community Development
Peter McLendon Crockett
Economics
Marsha Elaine Crooks
Rehabilitation Counseling
Doris Elizabeth Cross
Rehabilitation Counseling
Cathy A. Cumpston
Rehabilitation Administration and Services
Philip C. Cunetto
Computer Science
John A. Dabrowski
Engineering
Charles William Denham, Jr.
Administration of Justice
Jose Antonio Despujols
Agricultural Education and Mechanization
Bimal Dey
Engineering
Leo N. DiStefano
Geology
James F. Dodd, Jr.
Administration of Justice
Patrick D. Doherty
Rehabilitation Administration and Services
Laurel G. Dohse
Speech Pathology and Audiology
David Paul Dombrow
Plant and Soil Science
David Alan Dombrowski
Plant and Science
Gail Louise Drish
Speech Communication
Bohdan Dziadyk
Biological Sciences
Elizabeth Jan Edgar
Rehabilitation Administration and Services
John Edward Ellerman
Agribusiness Economics
Phyllis Ann Fairchild
Human Development
Susan E. Fender
Botany
Sandra D. Fisher
Rehabilitation Counseling
Jenny Lyn Florence
Administration of Justice
Martyn L. Foreman
Agribusiness Economics
Douglas R. Fraser
Geology
Glen Vincent Freeberg
Rehabilitation Administration and Services
Barbara Ann Gaetano
Rehabilitation Counseling
Jeff Edward Galle
Agricultural Industries
Sally Jacobson Gaver
Rehabilitation Administration and Services
Guy F. Gebbia
Rehabilitation Administration and Services
Jonathan David George
Plant and Soil Science
Wendy Ann George
Agribusiness Economics
Subhen Ghosh
Mining Engineering
Joseph T. Gibson
Mathematics
Debbie Lynn Gilbert
Rehabilitation Counseling
Nancy Lynn Berryman Girod
Rehabilitation Administration and Services
Rhonda Marie Goldman
Rehabilitation Counseling
Deborah Marie Grafton
Animal Industries
M. Andrew Greif
Geology
Robert Gaetano Griffin
Rehabilitation Administration and Services
Patricia M. Griswold
Speech Pathology and Audiology
Sheryl Lynn Gueldenhaar
Agricultural Education and Mechanization
Fred G. Guinn
Rehabilitation Administration and Services

William K. Hadar
Rehabilitation Administration and Services
Tran-Viet Hanh-Trang
Human Development
Dale Lee Harris
Computer Science
Jane Patricia Hawes
Behavior Modification
Kenneth D. Haxby
Computer Science
Ralph George Helm
Rehabilitation Counseling
Jean Cathryn Henning
Rehabilitation Administration and Services
Sarah Beth Hines
Speech Pathology and Audiology
Christopher John Hipp
Administration of Justice
Vivek C. Hiremath
Engineering
David F. Hodgetts
Administration of Justice
Michael E. Holthaus
Mining Engineering
Richard Gregory Hoormann
Plant and Soil Science
Luanne Hopkins
Rehabilitation Administration and Services
Claudia Blair Horn
Rehabilitation Administration and Services
William J. Howk
Administration of Justice
Loren Edward Hughes
Physiology
Cassandra Irene Hungate
Rehabilitation Administration and Services
Charity Ann Hunter
Rehabilitation Administration and Services
Samiat Omolara Idewu
Community Development
Rhonda M. Ingersol
Environmental Design
James A. Jez
Administration of Justice
Kebede Jimma
Engineering
Roger D. Johnson
Animal Industries
Helen M. Johnston
Rehabilitation Administration and Services
Steven Alfred Joliat
Geology
John Robert Jones
Economics
Rickey Jones
Administration of Justice
Stanley O. Jones
Agricultural Education and Mechanization
Cecelia A. Joseph
Rehabilitation Counseling
Sikiru Dele Kadri
Geology
Vivek Sanjiv Kamath
Engineering
Gail B. Kear
Rehabilitation Administration and Services
Sally Joan Kefer
Geography
Douglas John Khonje
Plant and Soil Science
Robert Keith Kirkpatrick
Community Development
Julie A. Klingbeil-Boynton
Rehabilitation Administration and Services
Timothy R. Kluge
Engineering
Marjorie Phyllis Koehler
Behavior Modification
Charles E. Koen
Community Development
Lloyd Kent Konneker
Computer Science
Robert D. Krieger
Administration of Justice
Kenneth F. Kurzawski
Zoology
Janice K. Kuse
Biological Sciences
Raymond F. Lambert
Agricultural Education and Mechanization
Willard G. Laster
Chemistry
Nancy Johnson Launhardt
Human Development
Jerome Herbert Le Roy
Biological Sciences
Timothy Craig Lindsey
Plant and Soil Science

Christina Rose Loiacono
Agribusiness Economics
Susan Ann Lombardo
Rehabilitation Counseling
James Harold Looft
Agribusiness Economics
Daniel Steven Mac Curdy
Biological Sciences
Susan Lynn Mace
Speech Communication
Mark David MacKenzie
Botany
James P. Malone
Biological Sciences
Daniel L. Marsh
Rehabilitation Administration and Services
Joel K. Mattern
Geology
Moungam a Mbassa
Agribusiness Economics
Steven Thomas McCarn
Geology
Tommy Lee McClaney
Administration of Justice
Marshall H. McDonald
Animal Industries
Robert Eugene McDougal
Rehabilitation Administration and Services
La Donn Normen McIntyre
Community Development
Richard Hunt McKay
Geology
Patricia Ann McNeil
Rehabilitation Administration and Services
Carl Marvin McPherson
Community Development
Edward F. Meyers
Speech Pathology and Audiology
Richard P. Millard
Rehabilitation Counseling
Judy Ann Miller
Physiology
Cheryl Lynn Mills
Speech Pathology and Audiology
Roger Joseph Missavage
Mining Engineering
Michele Beth Mitchell
Speech Pathology and Audiology
Robert J. Mitchell II
Forestry
Suzanne Lynn Molyneux
Botany
Stavros Moschopoulos
Computer Science
Kriegh Phelps Moulton
Physiology
Liane Sue Moutray
Rehabilitation Administration and Services
Lois Kimball Mozley
Rehabilitation Administration and Services
Jean Christine Muehlfelt
Zoology
K. Rachel Mulcahy
Rehabilitation Administration and Services
Irwin M. Myers
Community Development
Steven Eugene Myers
Agricultural Industries
Jann Ellyn Neal
Human Development
Atamgba Raphael Njar
Agribusiness Economics
Elizabeth Brown O'Dell
Rehabilitation Administration and Services
Deborah Lynn Ohlson
Administration of Justice
Chukwunonyelum Okpala-Okaka
Geography
Anne Verity Oldham
Geology
La Veta K. Opp
Environmental Design
Dianna Brown Pandak
Rehabilitation Administration and Services
Terri Lynette Parrott
Administration of Justice
Perry H. Patterson
Rehabilitation Administration and Services
Douglas E. Patton
Agricultural Education and Mechanization
Becky Ann Payne
Speech Pathology and Audiology
Ronald Wayne Peacock
Mathematics
Mark Alan Peitzmeier
Agribusiness Economics
Mary L. Philbin
Rehabilitation Counseling
Alan W. Pieper
Agribusiness Economics

Richard Phillip Pierce
Plant and Soil Science
Roxie Day Pinnick
Rehabilitation Administration and Services
Stephen Leroy Pittman
Community Development
Stephanie Sandra Polites
Rehabilitation Administration and Services
Thomas Louis Portle
Plant and Soil Science
Walter Donald Retting
Administration of Justice
Jose D. Rios
Behavior Modification
Deborah Lee Robinson
Agribusiness Economics
Philip Reed Rogers
Geology
Weston Ruch III
Engineering
Kristina Sue Ruffini
Human Development
Richard J. Ruffini
Human Development
John Norman Ruth
Rehabilitation Administration and Services
Susan Lynn Rux
Rehabilitation Administration and Services
Larry Elliot Sachs
Rehabilitation Counseling
Susan Reeder Schmidt
Biological Sciences
Steven Jay Schmitt
Botany
David C. Schwartz
Rehabilitation Counseling
Leon Keith Severns
Speech Communication
Cynthia W. Sharratt
Economics
Mohammed Mousa-Adel Shashani
Engineering
Frances K. Shine
Rehabilitation Administration and Services
Sherry Lynn Simkins
Animal Industries
Cheryl Riley Sinnott
Behavior Modification
Thomas Sirota
Geology
Bruce L. Slover
Forestry
Cathlee Smith
Geology
Danny Richard Smith
Plant and Soil Science
Dennis Paul Smith
Chemistry
Steven F. Smith
Agricultural Education and Mechanization
Thomas Paul Sosik
Rehabilitation Counseling
Linda Lee Sowers
Plant and Soil Science
Glenn Francis Spaulding
Physiology
Kathleen H. Spencer
Community Development
Michael Lee Sponsler
Zoology
Mary Cheryl Sprague
Human Development
Roderick G. Stanley
Geology
Arzrow William Staten
Rehabilitation Administration and Services
Karen Lynn Stoelzle
Plant and Soil Science
Debra Jane Stokes
Forestry
Patricia Jean Eveland Stoner
Zoology
Wilson A. Suarez
Physiology
Amy C. Swigart
Agricultural Education and Mechanization
Laurie Jane Sutcliffe
Community Development
Kar Man Tam
Engineering
Maurice Tankou
Agribusiness Economics
Daniel A. Taylor
Physiology
Steven Anthony Tedesco
Geology
Elaine Boyd Thompson
Rehabilitation Administration and Services
Sharman Thuren
Speech Communication

Michael Edward Tinken
Administration of Justice
Donald A. Turner
Biological Sciences
Clarinda Faye Unger
Rehabilitation Administration and Services
Denise Lee Rose Vahlkamp
Agricultural Education and Mechanization
Timothy Dean Verseput
Geology
Trinh Vinh-Dinh
Engineering
James Paul Volberding
Physiology
David Alan Vopicka
Computer Science
Thomas Michael Vuke
Botany and Biological Sciences
Michael John Wagner
Agribusiness Economics
Jon Scott Walker
Physiology
Mark Leonard Waller
Agribusiness Economics
M. Beth Webb
Community Development
Margaret J. Welfle
Rehabilitation Administration and Services
Cheryl Lynn West
Rehabilitation Administration and Services
Julie Ann Westenberger
Rehabilitation Administration and Services
Joseph L. Whalen
Biological Sciences
Ross W. Wherry
Agricultural Education and Mechanization
Lawrence Glen Whitacre
Rehabilitation Administration and Services
Joan Carol Wilcoxen
Animal Industries
Jay Willer
Community Development
John Daniel Williams
Agribusiness Economics
Kathleen Slater Williams
Speech Pathology and Audiology
Kevern Donnell Wilson
Rehabilitation Administration and Services
Thomas P. Wilson
Forestry
Elizabeth Margaret Winters
Design
Betty Witherspoon-Webb
Community Development
Lid Bun Wong
Biological Sciences
Lik Bun Wong
Computer Science
Timothy T. Y. Wong
Computer Science
Vivien Wing-Fun Wong
Physiology
Joanne Wright
Rehabilitation Administration and Services
Agnes Feng-Lin Yang
Speech Communication
Yuen San Yee
Chemistry
William Keith York
Administration of Justice
Jennifer Lynne Young
Human Development
Sun John Yuen
Computer Science

MASTER OF SCIENCE IN EDUCATION

Kassim Ali
Educational Administration
M. Jean Arp
Higher Education
Wanda Kay Baker
Special Education
Luisa Milagros Ballester
Special Education
Fred E. Balser, Jr.
Physical Education
Lyn Goddard Bame
Guidance and Educational Psychology
Daniel E. Barclay
Educational Administration
Ruth Ann Schultz Barczewski
Educational Media
Susan Ellen Bates
Secondary Education
Lisa Mary Battaglia
Health Education

Jerald W. Beal
Special Education
Melodi Lynn Bennett
Early Childhood Education
Susan Marie Berti
Special Education
Sheryl L. Blakely
Special Education
Alice Ann Mott Bluhn
Elementary Education
Julia Porcher Wickham Porter Blumenberg
Educational Media
Bonnie Rose Boersma
Special Education
Kathleen Ann Boyd
Physical Education
Janis Edgell Brandt
Elementary Education
Valerie Eileen Brew
Higher Education
Gary Allen Brink
Educational Administration
Katharine A. Brown
Physical Education
Peggy Sue Brown
Occupational Education
Rebecca Sue Burris
Special Education
Janice Dianne Burrus
Special Education
Gary Gene Burzynski
Special Education
Thomas Brooke Butts
Educational Media
Carol Ann Cahnovsky
Occupational Education
Carl M. Campbell
Occupational Education
Christine Ann Carlson
Educational Media
Sharon Elizabeth Carlson
Health Education
William Walter Carnagey II
Occupational Education
Brenda Carrington
Special Education
Monte E. Cater
Physical Education
Judith Anne Chafin
Physical Education
Albert B. Coleman
Educational Administration
Thomas Isaiah Collins
Higher Education
William Paul Criswell
Higher Education
Mary Ellen Dillard
Special Education
Helen Kay Dillinger
Higher Education
Beverly G. Dortch
Educational Media
Diane Marie Dressel
Higher Education
Deborah A. Duncan
Health Education
Larry Wayne Ehlers
Educational Administration
Cynthia J. Enterman
Health Education
William Stanley Evans
Business Education
William A. Falkenberry
Educational Administration
Robert Peyton Fatherree
Recreation
James Douglas Feverston
Occupational Education
M. Malinda Field
Special Education
Monty Fay Field
Educational Administration
Dwayne Lee Fields
Educational Administration
Laura Hamilton Fleming
Elementary Education
Arthur William Fox
Health Education
Vadakethu Varughese George
Educational Media
Robert P. Gerth
Educational Media
Leo Avery Gher
Secondary Education
Annamarie Gibson
Secondary Education
Karl Ann Maxcy Grammer
Guidance and Educational Psychology
Patricia Ann Grizzel
Secondary Education
Wilburn Dean Grubb
Special Education
Lowell Dean Hall
Higher Education
Lavern C. Halley
Special Education
William Richard Hamilton
Physical Education

Brenda B. Hancock
Elementary Education
Lenora I. Harris
Special Education
Paula Lee Hasselbring
Elementary Education
Bonnie S. Hausman
Special Education
John Everett Hawkins
Educational Administration
David Hendrickson
Occupational Education
Wendelin Ann Henning
Special Education
Linda Susan Herron
Home Economics Education
John Richard Hicks
Special Education
Deborah Lee Hill
Special Education
Pamela Sue Hill
Occupational Education
Noretta Buckles Hodges
Home Economics Education
Steven Douglas Houseworth
Physical Education
Stanley W. Hull
Special Education
Janis Marie Humphrey
Special Education
Catherine Shelton Hunter
Business Education
Hyon Chong Lee
Educational Administration
Rodney R. Ibendahl
Elementary Education
KayLeonne Ijams
Occupational Education
Rohani Binti Ismail
Secondary Education
Brenda Sue Wilson Jerrell
Guidance and Educational
Psychology
Nancy Leann Johnson
Business Education
Susan Johnson
Special Education
Betsy Ellen Joliat
Special Education
Freeda Mae Kanady
Elementary Educaton
Pearl C. Karnosky
Elementary Education
Denise Ellen Kelly
Physical Education

Melody Ann Kidd
Home Economics Education
Janice Kirkpatrick
Higher Education
Orlena W. Kmucha
Physical Education
Deborah Kolmer
Educational Administration
Roger L. Kristoff
Occupational Education
Connie David Kunkel
Special Education
Stephen L. Lacey
Secondary Education
Josephine M. Leonard
Higher Education
Shirley Ann Lillard
Occupational Education
Jurate Lingis
Special Education
Myron E. Lowe
Recreation and Guidance and
Educational Psychology
Brenda L. Lueke
Elementary Education
Vahid Malek-Zakeri
Educational Media
Robert George Martin
Physical Education
James Rudisill McCarter
Occupational Education
Betty Joan McDowell
Business Education
Mary J. McGrath
Special Education
Elmer McPherson
Educational Administration
John Arnold Meng
Educational Media
Steven Michael Meyer
Occupational Education
Maryrose Minnito
Occupational Education
Selah L. Moore
Elementary Education
Susan Trotter Morrison
Early Childhood Education
Marla Jean Muxen
Early Childhood Education
Betty Ann Wohlwend Neely
Occupational Education
Nancy Ellen Norman
Special Education
Sandra Olusola Obilade
Business Education

James Randolph O'Dell
Physical Education
Sandra Sue Reid Odum
Special Education
Ezekiel Ihejikara Okeke
Educational Administration
Paul L. Oldani
Guidance and Educational Psychology
Roberta George Onstott
Special Education
Antoinette Marie Parham
Guidance and Educational Psychology
Charles A. Parrott
Higher Education
Nhuhoan Thi Pham
Higher Education
Dennis Michael Phelps
Secondary Education
RosaLee Plunkett
Elementary Education
Bonita Jean Pritchard
Health Education
Darcy Joyce Rakes
Business Education
Mernda James Ragain
Occupational Education
Daniel K. Ramsey
Special Education
Elizabeth G. Rein
Special Education
Sandra Book Rhoads
Home Economics Education
Virginia Lee Richerson
Business Education
Barbara Ann Legg Roberts
Special Education
Loueva M. Roberts
Special Education
Terrie Robertson
Early Childhood Education
Charles Routen
Educational Administration
Morgan S. Ruph
Occupational Education
Louise V. Sampson
Early Childhood Education
Marie Rinehart Samuel
Secondary Education
James Dale Sanders
Special Education
Nancy Kay Sanders
Elementary Education

Kim Douglas Schmidt
Guidance and Educational Psychology
Jon Chase Shepherd
Health Education
Steven Eugene Shephard
Physical Education
Tonya Ward Shride
Secondary Education
Vevon A. Sierman
Physical Education
Vicki Louise Sierman
Health Education
Barbara Lynn Weber Smith
Special Education
Janice Purcell Smith
Educational Administration
LaVeta Small Smith
Guidance and Educational Psychology
Myrna Louise Slaughter Smith
Occupational Education
Maurelene K. Smothers
Special Education
Barbara Anne Spieth
Physical Education
Teresa L. Feather Staggs
Special Education
Lee Ellen Wheeles Starkweather
Educational Administration
Phillis E. Steinbach
Business Education
Mary Adkisson Stevens
Physical Education
Herman Stewart
Occupational Education
Kelly Ann Stoudt
Educational Media
Karla Jean Stringfellow
Early Childhood Education
Wanda L. Stucker
Occupational Education
David A. Summers
Physical Education
Daniel Swan
Occupational Education
Maureen Jo Sweeney
Early Childhood Education
Paula J. Elliott Talley
Special Education
Ronald Keith Talley
Special Education
Patricia J. Taylor
Elementary Education

Rex E. Taylor
Health Education
Sherrie Ann Taylor
Special Education
Thomas D. Taylor
Special Education
Scott D. Tickner
Health Education
Rita Gail Tracy
Special Education
Kathleen Joyce Vondrasek
Physical Education
Linda Kay Raubach Walker
Home Economics Education
Don H. Wasson
Occupational Education
Gretchen A. Wasson
Guidance and Educational Psychology
Barbara Wenderski-Costello
Guidance and Educational Psychology
Frances N. Wesselmann
Health Education
Gary O. Whipple
Special Education
Michael White
Guidance and Educational Psychology
Anna Marie Williams
Physical Education
Carl Jay Williams
Educational Media
Lillian Maxine McGhee Williams
Higher Education
Joyce Warren Wilson
Special Education
Kathryn Ruth Bell Wilson
Special Education
Adrea Pontious Wimberly
Special Education
Lewis Martin Winemiller
Special Education
Mary Ruth Webb Witter
Special Education
Theodore J. Young
Guidance and Educational Psychology
Viola Ching Chui Yu
Business Education

School of Agriculture

Gilbert H. Kroening, Dean
William Doerr, Marshal

BACHELOR OF SCIENCE

William Neal Adank
John Douglas Bogard
Donald Ray Brown
Maribeth Bruhn
Carolyn Ann Bury
Robert Harvey Carnahan
Jon Glenn Cerar
Michael Phillip Cerbin
Daniel Francis Cowsert
Susan Kay Criquelion
Daniel Michael Davies
Sava Djuric
William Randolph Edwards
Stanley Alan Engel
Linda Irene Friede
Robin Louise Galloway
Ted Arthur Gardner
Marion Gorski
Jeffrey Jay Grove
Thomas Joseph Harrell
Mark Raymond Hedinger
Cathy Marie Hickey
Compton Ellis Hinds
Kristine E. Jagnow
Garry E. Lichliter
Peter Menke
Michael Mibb
Joe A. Milner
Kirby Gene Pinnell
Kim Pulleyblank-Grandys
Robert James Quinn
Gregory Reed
Corinne Ann Rice
Janise Elaine Richards
Mark Alan Roebuck
Phillip Darrell Rothchilds
Ajibike Fariat Shonibare
Robert Simon
Timothy Mark Southey
Donald F. Van Dyke
Carol Jean Walat
Mary Whalen
Donald William Wildermuth
David Keith Woodhouse
Mary Diane Zamolewicz

College of Business and Administration

John R. Darling, Dean
R. Clifton Andersen, Marshal

BACHELOR OF SCIENCE

Adnan Bin Abdul Mansor
Carla Denise Allen
Lynn Elizabeth Andersen
Vesa Juha Tapio Anttila*
Donna Marie Apple
Timothy R. Ashley
Ahmad Hanizar Abu Bakar
Michael J. Baratta
Kay Lynn Beard
Elizabeth Ann Beaty
David Neal Bernstein
Jeffery Blackburn
Cinthia Bohnemeier
Glenda Rae Brecher

Patrick J. Brennan
Robert Britcher
Frank Campbell
John Patrick Carey
Catherine Chiarello
Daniel Cirock
Robert Gregory Conlin, Jr.
Gregory Joseph Conroy
Frances Cook
Brian Don Copple
Jeffrey K. Davis
Robert L. Davis
Shawn Lee Davis
Robin DeGuiseppe
Darryl James DeMar
Albert C. Dordan
Frank P. Dyra
Jeffrey Emme
Mark Farbin
Charles Carol Farmer
Mark Plane Flatley
Eric Alan Fradin
Blair Gambill
Patricia Germaine Gramont
David E. Gray
John C. Green
Maureen T. Griffin
Kurt Michael Gugora
Doris Hoi-Yung Ha
Joseph C. Hagele
Richard Lee Harriss
Bret Lawrence Harvell
Twyla I. Harvey
James Patrick Healy III
David M. Helfer
Christopher Hendryx
John Francis Hewitt
William J. Hogan III
Gail A. Miesner Holt
Sidney C. Jenkins
Karen Lee Jensen
John G. Johnson
Leslie Ann Jurgens
Carey A. Kann
Mohd Fathil b. Kassim
Charles Keeney
Jo-Ann Marie Kelleher
Maynard Fredrick Klotz
Marilyn Johnson Kobler*
Toshiro Kotani
Robert Charles Kraak
Robert Kruse
Robert John Lamont
Craig Allen Leben
Kwan Sing Lo
Ervin Lollar
L. Anthony Luebbers
Arthur J. Magee III
Michael Robert McDonagh
Kenneth George Meyer
Joseph A. Michalowski
Stephen J. Mills
Terry Milton
Robert A. Miner
Michael E. Mollenhauer
George Fredrick Mueller
Walter T. Mundt
Joseph Anthony Nelligan
Jeremiah Patrick O'Connell
William Brent Pace
Anthony Raia
Nita Joelene Reid
Clara J. Rigoni
Robert Charles Ross
Randall L. Rushing
Mary Kathleen Ryan
Wan Nor Adib Bin Wan Salleh
Daniel William Schreimann
Janet Sue Landrum Steding
David W. Tate
Wayne E. Tate
Daniel A. Thomas*
Michael David Trankle*
Maylee Darrell Vaughn
Debora Kay Walsh
M. Timothy Wassman
Timothy Waugh*
Cathleen Westort
Timothy D. Williamson

College of Communications and Fine Arts

C. B. Hunt, Jr., Dean
Richard Blumenberg, Marshal

BACHELOR OF ARTS

Cynthia Ann Adams
Timothy Keven Bell
Paulette Blackwell
Linda Bollenbach
Dwayne Burrell
Richard S. Carr
Frank Cobbs
Lori Ann Cook
Deanna L. Copeland

William R. Crawford
Michael Allen Dorsey
Debbie Dunn
William Anthony Faust II
Gretchen Ann Genz
Stuart Glaser
Thomas J. Gray*
Christopher T. Hawker
Kristine E. Hillier
Charles S. Hodes
Mary A. Hopping
Ellen Hruby
Terrill Janssen
Charles G. Johnson
Kevin William Kirby
Peter Kretzmann
Frank Leonard
Martha Mazziotti
William Nicholson
Kent R. Ottwell
JoAnn K. Rogers
Philip Mark Savage
John S. Scott
Mary Snyder-Swanson
Scott Spector
Jo Ann Thompson
Alan Treadwell
Robert A. Wade
Dean Weinberg
William Worley

BACHELOR OF MUSIC

Sean P. Doughty
Gerald Eugene Edison
Marva Jean Heil**

BACHELOR OF SCIENCE

Murray Alford
Vivienne Marie C. Ashman
Dean Athans
Annette Bergh
Wayne Joseph Brucks
Dale D. Chandler
Daniel Charnota
Susan Muriel Crusoe
Robert L. Cyphers
Judith Ann Dennis
Frank Edward Dirks
Mark C. Doenges
Edward B. Dougherty
Patricia Jo Doughty*
Diane Elizabeth Eaton
Laura Fenza
Vincent Finato
Jeffrey Formentini
Susan Marie Fritz
Richard M. Gatto
Eric Gemmer
Nancy L. Gerstein
Debra Ann Goss
Charity Gould
Sherelle V. Griffin
Joseph C. Guerrero
Catherine Ann Hagler
Hollis Irene Hallgren
Rex Brian Hansen
Beverly Anne Harbach
Josephine Hart
Therese Gadomski Hite
Mark Oliver Ippoliti
Rita Lynn Jackson
Patricia Susan Karris
Kathleen Lee Keenan
Richard Klasen
Estelle Rochelle Klasner*
Joseph D. Korch
Kevin James Kridle
Jocelyn Kyle
Timothy D. Lewis
Chih-Cheng Li
Alexander W. Lipert
Randy M. Lynch
Mary Lynn MacArthur
Marium Kimberly Mangrum
John S. Martin
Melodia Kay May
Michael Robert McCready
Kevin McGurk
Mark Charles Merritt
Christopher Martin Milligan
Michael K. Millikan
Anne Moravek
Curtis V. Neely
Cheryl Ruth Nelson
Joan M. Oberg
Suellen O'Brien
Michael S. Paluck
Mark Charles Royal
Alan Jay Saponar
Dean Karl Sasman
Phyllis M. Schneider
Steven Shalon
Russell Skelton
Todd Skipper
William B. Smith
Jeffrey W. Stemple

Michael J. Tardi
Julie A. Teeters
Sheri Lynn Thetford
Dan Thompson
Michael Tippy
John P. Tueth
Patricia L. Vanecek
James Edward Volpert
Carl F. Wagner
James Alan Wall
Minetta Sue Wallingford
George M. Ware
Patricia Westbrook

College of Education

John R. Evans, Associate Dean
Harry Miller, Marshal

BACHELOR OF SCIENCE

Jamie Rose Alagna
Donald E. Allen
Terry Dean Ankenman
Kenneth Charles Badoian
John Bailey
Patty Lynn Balk
Richard Wakefield Barber
Owen Barnes
Terry M. Bates
Belinda Joy Baudin
Raoul Thomas Beauchaine
Stephen Dunbar Benjamin
Carla Ann Bernardoni
Barbara Ann Blackburn
Marla Wendy Bogen
Martin Samuel Booth**
Wayne A. Borland
Amy A. Bowers*
Matthew Joseph Bradfield
Robert Mark Bradley
Carl A. Brenner
Ronnie Broadfoot
Harlan F. Brooks
Linda Gail Brougham
Bonnie Charlotte Brush
Cheryl E. Builteman
Marius R. Bunger*
Benignus Calderon
Londa Place Campbell
Henry Capers
Cindy Jo Carnett
Martha Ann Casper
Frank Lee Chandler*
Richard Jay Cichy
Janet Diane Close
Janice Alisa Cogen
Barbara Ruth Connell
Nancy C. Cook
Glenn R. Coonfield
Wendell Don Cooper
Patricia A. Corbin*
Jake W. Cox, Jr.
Marilyn M. Cox
Mary Evaleen Cox
Oscar Cox
Richard A. Creamer***
Jane Loree Davis
John Charles Decker
Earl Steven Delfel, Sr.
Thomas Francis Demers
Dominick J. Di Bella
Dennis James Doering*
Thomas Francis Donnelly
Michael Dozier
Anthony Drahos
Dennis Wayne Durham
Shirley Ann Earnhart
Henry Eaton, Jr.
Linda Katherine Egem
Keith Lee Ellis
Catherine Lorain Elsea
Leo M. Ennis
Margaret Ernat
Kerry Evans
Christopher Farwell
Daniel J. Ferdula***
Frankie G. Ferrario
Katherine A. Feuillan
Lawrence David Fillingim
Lawrence V. Fisher
Mark C. Fleming
Roger N. Flores
John A. Foster
Robert Hendricks Fowler
Charles Edward Franklin III
David Wayne Franklin
Brenda Lee Freeman

James F. Fuquay, Jr.*
Floyd Harold Galegar
Sharon Gellman
Gabriel Anthony Gigliotti
Shirley Ann Goins
Jose Manuel Gonzalez, Jr.
Pedro S. Gonzalez
Shirley Marie Gray
Desi A. Green
Arnold Tracy Harris
John David Harris**
Lawrence Michael Harvey**
Thomas L. Hassinger*
Marie Elaine Hatfield
Virginia Heard
Phyllis F. Henry
James Richard Hester
William Paul Hill
Lester Jackson Hitchcock, Jr.
Mary Anita Hof*
William H. Hoppes*
Lou Ann Dickson Howell
Craig Eugene Hubbard
Bernard T. Hulin
Elva Mae Hungate
Dale A. Hunt
Michael W. Hurst*
Sherwood R. Irish
Charles Thomas Jackson
Richard H. James***
Maros Jan Jewell**
Willis Johns, Jr.
Mark Leo Johnsen
Samuel J. Johnson
Sylvia Vanessa Jones
Theodore B. Jones
Helen A. Justice
Cynthia Lou Kallenbach
Patricia Ann Karnes**
Albert Edward King
Loren R. King
Lawrence M. Klick
Linda Nina Krawczyk
Kenneth C. Kretzer
Nancee Lynn Krueschek
Marcus Lee Kuhn
Lawrence William Kuhtz
Michael Ladd
David K. Langworthy
Maritza Lara
Karen A. Lavazza
Joni Marie Lemmons
Deborah Lewis
Gus D. Lignoul
Hubert Leon Loch**
Lysa Victoria Locke
Eugene Briand Long
Betsy Jo Longacre
Kenneth Nelson Lowe
Patricia Lynn
Charles James Mannila
David L. Manning
Dean Marchione
Ray Ernest Martin**
Lewis Charles Mc Allister
Doris J. Mc Anally
Mark William McAndrew
Barbara Lynn McKinney
Ivy Patterson McNeil
Donald Thomas Meaney
Dean Meissner
Henry B. Merritt, Jr.
Robert Meyers*
Lloyd M. Miller, Jr.
Michael L. Miller
Laura L. Moirano
John L. Morris
Mary Faye Nedza
Dale Ann Nellis
Anthony John Neumann
Jane Ann Noble
Deborah Garnett Oakley
Catherine Biobele Ogulu
Rosemary R. O'Keefe
Timothy O'Leary
Lonnie Calvin O'Shields
Catherine Elizabeth Ostos
Anthony T. Pagan
Marcia Victoria Palm
Ede L. Patterson
Gayle Pennewell
Shirley Rogene Pfeifer
Cathy Jane Pierce
Larry D. Pike
Jeffrey Edward Pounding
Robert Wayne Powell
Virginia Ruth Reynolds
Rhonda Lynn Richter
John R. Ring
David Neill Robertson
Ellen Kay Russell
Mark Dale Russell
Lawrence J. Sasak
Roger Jerome Sauerwein
Dina Scarlata
David P. Schiller
Eric Karl Schiller
Euna L. Sexton**
Rod Dale Sherrill
George Simmons

Michael Bradley Sims
Betty J. Slade
Amy B. Smith
Gregg Smith
Robert Allen Smith
Robert P. Smith**
Jesse Edward Smullin
Thomas C. Snead
William Thomas Spencer***
Lynn Ann Sterrett
John Francis Stevens
Marion L. Stevens
Arthur Allen Stratton
David Strohmeyer***
Alan Lee Stubbe***
Mary Frances Sullivan
Stephen T. Sulliven*
Patrick Suppan
Darrell Duane Sykes
Etta Jean Sykes
Brian Thomas
Rosalie Tison
J.G. Tomlinson
Earnest J. Turner*
Gordon Ernest Tyler***
John Kim Upchurch*
James Ernest Vajda
Deborah Sue Van De Ven
Ross Allen Vierra
Joe Bailey Wagner, Jr.
Emory Warick
Richard Warren
W.D. Watkins, Jr.
Ronald A. Weinert
Reva L. Wells
Wayne Q. Wendland
Harold Robert Wert
Amy Joan Wheal*
Stephen S. Wigylus
Clark Dale Willcox
Carl Williams
Cassandra K. Witherspoon
Donna M. Woods
Carol M. Yack
Kathy Jo Young
Milo R. Young

College of Engineering and Technology

Kenneth E. Tempelmeyer, Dean
C. Lee Rogers, Marshal

BACHELOR OF SCIENCE

Andrew Lewis Ahlfeld
Douglas C. Akaka
Mohammed Abdullah Al-Modlej
Theodore Alridge
Phillip S. Anderson
Thomas A. Arra
Kalman Bakk, Jr.
David Balchak
Ayoola Bankole
Heathcliff Barnes
James L. Barnwell
Eugene Ray Bedford
Timothy Belongia
Cary H. Blevins
David Botts
Terry Bradford
David A. Brown
Bob Raymond Bryar
Lawrence Burns
Carl. W. Carpenter
Frederick Jay Case
Jack Dominick Cerniglia
Rudolph Fred Christensen
Stanley Coleman, Sr.
Robert Allen Cooper
Daniel L. Crabtree
Mark Alan Cravens
Isam K. Dahmash
Claude Dalton, Jr.
Harold James Davis
David Decho
Thomas H. Deming
Lawrence E. Devlin
Daniel Eason
David Wayne Eckert
Danny Ray Edington*
Charles W. Engelbrecht
Olen L. Eyer
Johnnie M. Faircloth
Thomas G. Felske
Thomas C. Flynn
Joseph P. Frantonius

William C. Gash, Jr.
Stefan Geiger***
John Raymond Giacomelli
Guy R. Gibbons
Leon Edward Gibson
Patrick Goetz
William David Gordon
Johnnie Graise
Terry Lewis Greene
Lyle Robert Groth
Allan L. Haensgen
Mark A. Haisty
Richard J. Hall
Carlton L. Hampton
Monte D. Harris
Alan S. Hart
Robert W. Hayes
Howard J. Hemeon III
Arthur King Herns II
Robert J. Hocking
Jeremiah Hollis, Jr.
Peter Gerald Holzapfel
Glen Douglas Hunter
James L. Husnick
Thomas Jacobuzzi
Colleen Marie Johnson
Kevin Keller
James William Kelly III
Dino George Kladouris
Ronald S. Knafla
Richard Bruce Kosloski
Ronald Frank Kovacic
Michael Kregness
Robert Kross
Jean Marie Legband
Edward E. Lewis III
Lawrence Lim Cheng Yeang
Gary Luce
Mehdi Malek-Madani
Vitor Manuel Gomes Marques*
Vincent J. Marzullo
Patrick McCoy
Michael McGinness
Michael D. Meier
Jeffrey A. Miller
Jose Manuel Miranda
Kevin O'Brien Mooers**
Thomas Emery Myers
Mohammad Hossien Nasser
Peter Henry Neddo
Gerhard Martin Neumeier
Thomas Paul Nowicki
John William Owens
Donna Marie Parks
Wallace Pasour, Jr.
Panet Earnest Peterson, Jr.
Kenneth J. Petronis**
Trung H. Pham
Andrew Donald Rathmann
Dan Henry Reichel
Bruce Roberts
Harrison Rogers
Ralph E. Rolape III
Thomas Rotaloni
Patricia Rourke
Artemio Cruz Sablan
Benigno A. Salinas
Harley T. Santos, Jr.
William T. Satterfield III
Edward Schlotterback
Travis Wayne Schulte
William Seletyn
Ismail Mohamed Sharif
Ivan T. Sherrill
Henry Sherwood, Jr.
Rodger Fredrick Smeets
A. Jan Smiley
Bruce D. Smith
John Douglas Smith
Raymond F. Snedegar, Jr.
Donald G. Stewart*
Michael Stigall
Michael John Stoklosa, Jr.
Thomas William Stotlar
Hilard Suggs
Leo Francis Sumner II
Charles Ellwyn Swegle
Timothy Taylor
Raymond Thurber
Albins Tillers
Kevin Traster
George Trout
Arnold Raymond Tschudy
John Charles Turrin
Martin Urbanski
Vincent J. Valenza
Warren E. Vanlier, Jr.
Gregory A. VanOverstraeten
Thomas F. Virden
Richard Von Hatten
Glenn Allen Waddell**
Clyde Wilson Wade, Jr.
Robert James Ward
James Washington, Jr.
Steven Douglas Webster
Warren Welling
Kirk Wilks
Oliver Neal Wilkins
Bruce Earl Williams
Craig W. Wilson

Douglas Kirk Wolfe
Duane Allen Wolgast*
Charles Woodard
John F. Woods
Joseph Leo Wyllie
Minoo Yektai

College of Human Resources

Seymour Bryson, Acting Dean
Jacquie Eddleman, Marshal

BACHELOR OF ARTS

Craig Anderson
Jeff L. Burton
Paul Augustine Dominic Craig
Terri Dunn
William R. Eisenhard
Peter Frisina
Thomas Eugene Joseph Sprimont

BACHELOR OF SCIENCE

Susan Jo Adorjan
Edward J. Ahern
Laurene Vanita Ballenger
Antonia Barnes
Pamela Lynn Blackstone
Alisa Renee Bliwas
Valerie Lynn Boettle*
Curtis Paul Bolding
Cecilia Ann Boyne
Margaret Anne Brandt
Patricia Ann Brown
Sharon Summerson Brown
Adrienne Marie Buchholz
Danny R. Carter, Sr.
Colleen Casey
James R. Cluck
Sandra Lynn Cogwell
Marie Antoinette Costa
Rosa Lisa Curtner
Brenda Kay Cutrell
Antoinette Davis
Edward De Belina
Beth Ellen DesEnfants
Vallery Randall Dubson
Patti Lea Dunn
Robert George Evans
Teresa Ann Finlayson
C. Erik Gaffner
Diana Dee Gibson
Wilma M. Gibson
Devera R. Gottlieb
Alexis Marie Gozzola
Thomas Keith Guenther
Scott H. Hagensee
Terrell R. Hall
Ijlal Na Imah Haqq
Joni Nadine Heskett
Susan M. Heumann
Darlene Hurto
Patricia K. Jackson
Joan Norine Jacob
Constance Marie Jesukaitis
Tracy Ann Justice
Beverly J. Kemp
Andrew F. Koctur, Jr.
David Carleton Lauchner
Ricky Le Blanc
William Lee
Janet Malm
Lisa Robin Mandel
Blair McDougall
Ruby N. McPhail
Lisa Kay Merkle
Nancy Carol Miller
Paula Diane Moyes
Maryann Nabavi
John J. Nagle
John D. Newman
James Keith Odom
Lori Jean Olson
Mary Laurine O'Mara
Joseph Patrick
Catherine Renee Ratajczyk
Kathleen M. Riordan
Lynda Suzanne Robinson
Janice Roche
April D. Rogers
Mary Eileen Sayers
John Herbert Schaefer
Janeth Schindler
Freddie Mae Shufford
Jean Marie Sicich

Terri Jo Slothower
Michael Smith
Harry L. Spiller
Diana Spurlock
Scott E. Swanson
Michaelene Szpisjak
Ned William Tarazi
Julie Ann Tindall
Byron K. Tolson
Kathleen Wall
Sherri Denise Williams
Karen L. Wordelmann

College of Liberal Arts

Ernest Alix, Associate Dean
John F. Hayward, Marshal

Bachelor of Arts

Joyce Ellen Allton
Bruce E. Arnold
Cathy M. Baehler
Diana Bankston
Mark J. Berkowitz
Denise Bernardoni
Alma Bicknese*
Richard Bloom
David Carl Boardway
Daniel Jo Brown
Sally Ann Brown
Marwan Burgan
Kevin David Calhan
Richard A. Cantrell
Claire Marie Carlstedt*
Janson Chiu
Gary B. Ciochetto
Gregory John Clark
Steven B. Clark
Pamela Cogdal
Gregory Joseph Conroy
Mark J. Conroy
Peggy Counelis
David Cushing
Mahnoosh S. Daeenejad
Daniel Edward Dalton
Gary L. Danbeck
Chris Boyd David
Kim M. Davis*
Lorri Ann Day
Richard W. DeTroye**
Ronald Dobis
Jeanne Dorsett
Denis Elliott
Michael Falkman
Jeffrey Falkowski
Patricia Ferrari
Pamela Finkel
Thomas Alan Fornof
D. Scott Gager
Richard Gigl
Michael Steven Haake
Thomas George Haas
Mark Denny Hallinan
Nancy L. Hamill
Dianne Hancock
Sharon Diane Heil
Robert E. Hummel**
Patricia K. Jackson
Albert Karlsson
Kenneth Everett Keefer
Kevin A. Kelley
Ruth Kidd
Crystal Knight
Claudia Kreiser
Umesh Kukreti
Billie Lou Large
Andrea Leavitt
Malcolm David Logan
Michael Mahieu
Robin A. Manna***
William D. Martin
Cary Dowell McCullough
William Joseph McDonnell IV
Suzanne McNulty
Philip Gregory Meadows*
Marcy Ann Menke
Daniel Francis Miller
Richard L. Miller
Dennis Allen Minor
William David Mitchell
Michael R. Monson*
Mitchell Myers
Lee Nudelman
Patricia Oitker
Donald Overal

Brian Padjen
William V. Patterson
Tamella Deann Pool
Gail Ann Prather*
Stanley Roland Pritchet
Melodie Dianne Ranstrom
Bruce Gardner Ratcliffe
Charles Arthur Rice
Mary Helen Ryan
Iskender Sami
Dorothy Sanderson
Elaheh Sarikhani
Edward Schairbaum
James C. Schweitzer
Phillip Sheahan
Thomas Edwin Sidener
John Richard Spake
Harry L. Spiller
Scott Alan Stender
John L. Stivers
Kenneth Stride
Carmen A. Suarez
Janet E. Surry*
Scott Sykora
Lynne Marie Thomas
Steven Tschantz
James E. Tyndall
Chuck Venckus
James Edward Volpert
Randall Reinhardt von Liski
Thomas Walsh
Robert Boyd West
Cynthia Louise Whitley*
Roderick Daryle Wilhelmi
Wayne Witthoff
Mark Yoder
Charlene Young
Matthew R. Young
Michele Zabrin
Domenic Zomparelli

BACHELOR OF SCIENCE

Curtis Carter
Robert B. Conway
James S. Currie
Brian Arthur Paulsen

COLLEGE OF SCIENCE

Norman J. Doorenbos, Dean
Tommy Dunagan, Marshal

BACHELOR OF ARTS

Jerry A. Aler
Kevin Karl Allen
Habsah Arshad
MaraLynn Barkett
Steven Clinton Barnett
Daniel John Barta***
Alma Bicknese*
Charles William Blackwell
David Byron Buthman
Janet Marie Byers
Thomas Lee Cecil
Donald E. Creamer
Sharon Rae Engel
Susan M. Fenza
Robert J. Ferraro
Dawn Gausman
Victoria Gorny
Robert Clifford Groll
Cynthia Kay Hall*
Marcia Kaye Hibbs
Mary Jane Hinchman
George William Hyduk
Mark Alan Hynes
Leslie K. Jackson
Mahsheed Jamnejad
Darrell R. Kohlmiller
Paul Robert Kosuth
Donna Eloise Leslie
Joseph Lorio
Candace Lutzow
Daniel Joseph McNamee
Susan Lynne Miller
Daniel Joseph Ostgard*
Jeffrey Peters
Patti Jannine Rasar
Harry Ricketts
Michael J. Schlosser
Robert Steimel
Maureen Tallon-Doran
Cheryl Renee Tama
Linda Therkildsen
Robert A. Tripke
Raymond Welch

Rene Winterberger
Edward J. Wojciechowski
Jay A. Wygodny

BACHELOR OF SCIENCE

Marta Ann Dawson
Daniel A. Foley
Brian Dennis Goetsch
James D. Greybeck
David William Hewing
Mahadi Bin Isa
Barbara A. Kucala
Mark T. Litherland
Julienne McAneny
Rodney L. Noble
Louis W. Pattan
Brent Patton
Cynthia Lu Revis
Susanna Rudofsky
Ronald Keith Webber
Mary Beth Wirkus
Daniel Archie Woolard
Jeffrey Michael Zeman*

School of Technical Careers

Arden L. Pratt, Dean
Harry Soderstrom, Marshal

BACHELOR OF SCIENCE

Richard Abbott
Gregory James Allegretti
Stanley M. Arnold
Terry Banks
Mark Barrow
Thomas Batten
Bruce Allen Betrosoff
Kathleen Bigelow
James Blackford
Cecil Blackmore
Robert Bobb
Peter Ernest Bocker
James A. Bolin
Grover Cleveland Bond
Mark Richard Boundy
Robert Joseph Bozelli
David Merlin Brabender
James Braeger
Andy Masilungan Briones
Anthony Brefeld
John Brenner
Jerome Thomas Campbell II
Roger H. Carlin
Robert Lee Carlson
Wanda Carpenter
Denis Michael Carroll
Walter Harris Carroll
Sadie L. Carter
Frantz J. Celifie
Robert C. Chearo
Bruce E. Cisne
Terrence William Conroy
Charles Danan
Steven Michael Day
Stanley DeKiel
Kenneth D. Dennett
Daniel C. Dolan
Robert E. Dooley
Maurice Everette DuBose
Harry W. Dukas
Michael Dyer
Harry L. Edwards*
Jane Ann Elson
Donna Embrich
Nancy Rose Eversgerd
Robert Fanger
Daniel James Ford**
Russell A. Ford
Larry D. Foster
Robyn Wayne Frick
Martin Cary Fukui
Thomas Alvin Fulton
Perry Gabbard
Jaime Bumanglag Gapasin
Thomas L. Gasparini
Daniel Gerard Giugliano
Terry F. Glover
Vincent DePaul Glover
Douglas Charles Goostree
Steven M. Goryl
Daniel Glen Greathouse
Joseph Edward Gross III
Jennifer Lynn Haberer
Stephen L. Hartnett
Dewitt Hathcock, Jr.
Wilbert L. Haynes
Patrick Ernest Helmers
Robert J. Hernandez
Ronald Dean Heyduck
Lynnette Hitt
Allen L. Hopkins*
Robert Frank Hopkins
Gary William Horn
James W. Hoshaw
Hester Madeline Huff
Donna M. Hunt*
Richard A. Hunt
Donald R. Jackson
David Jarvill
Thomas John Jelenz
Oliver Johnson, Jr.
Margie Jones Keefer
John Kyle Kerestes
John P. Kirwan
Thomas Knutson
John M. Koehler
William Joseph Koenig
James Denver Koonce
Terrence Kornaus
Randall D. Krekeler
Kevin Krueger
Thomas P. Lang
Dennis James Lasater
Robin Lawson
Mark Benjamin Lebow
William J. LeTourneau
Michael L. Lillywhite

Gerald Wesly Love
Henry Louis Luersen
Richard Reed Marcoux
Charles Marince
Scott A. Marsh
Gary Scott Martin
Thomas Edward McGarry
Paul Jeffery McGraw
David Merdian
Pauline H. Messer
Robert Metheny
Allen Michael Miciek
Mark E. Mills, Jr.
Melody Mooberry
Richard Morray
Ross John Mudgway
James Clarence Murray
Elizabeth Ann Neal
Ted Nielsen
Michael David O'Keefe
Randy Michael Olenz
Gregory Lorenza Parish
Vonnie Renfrow Peischl**
Daniel L. Perkins
Taffy Ann Petersen
Donna Lynn Pfaab**
Philip W. Phillips
Lawrence J. Pieniazek
William Kyle Pringle
Harold E. Pulvermacher
Virginia Ramsey
Mary Rose Rather
Helen F. Riddle
Joseph Robak
Kenneth L. Roberts
Gary Michael Rose
Stephen B. Scheffrin
Raymond Michael Schmidt
Nancy J. Schroeder
Kenneth Wayne Serfass
Billy James Sherwin
David Shipman
Timothy H. Short
Carter Silcox
James Earl Staples
Thomas H. Stawarski
Barry Michael Suslowicz
David Brian Talaber
Harry Templeton
Gary Walter Tertinger
Howard John Thomas
Michael T. Tombolato
Ali Tondravi
Phillip J. Trello*
Donald Ray Turner
Charles L. Walker
John D. White
John E. White
Diane Whiting
Charles Ronald Whitt
Mark Wolf
Joel Darrell Young
R. Kurt Zeppenfeld

UNIVERSITY STUDIES

Jewell Friend, Dean

BACHELOR OF SCIENCE

Terrence J. Costello, Jr.
Lorelei L. Freeman
Connie Yvonne Nall High
Byron Honore
Gary Pluta
Vernon O. Wittenbrink
Douglas Martin Wolford

CANDIDATES FOR THE ASSOCIATE DEGREE

SCHOOL OF TECHNICAL CAREERS

Arden L. Pratt, Dean
Harry Soderstrom, Marshal

ASSOCIATE IN APPLIED SCIENCE

Philip Daniel Anderson*
Jean Beal
Arthur Bieber
Edward Bishop
Billie Dale Bullock
Robert Lee Carlson
Denis Michael Carroll
Evan Childers
Michael Cygen
John Ward Davis
Thomas A. DeRosa
Harry W. Dukas
Randall P. Fisher
Steven M. Goryl
Lee D. Grodsky
Lynnard Lee Harner
Charles Beattie Haynes, Jr.***
Edgar R. Heitman
Roger Dean Herche
Jeffrey Hicks
Arthur L. Holloway
Patrick Hardy Hoogerwerf
Gary William Horn
James Horton, Jr. III
Thomas Flynn Hustead
Fred L. Imundo
Robert William James
David Jarvill
Thomas John Jelenz
Rebekah L. Klohr***
Alexander Joeseph Knox
Thomas Edward Koch
Dennis James Lasater
Agnes Hui Ling Lee
Robert Wayne Lindsey
Ricky Mardirosian
Kevin D. Matthews
Roderick Crighton McCormick
Michael John McFadden
Jay A. Means
Michael A. Melliere
Howard Eugene Miller
Joseph Victor Morrow
Dennis M. Murray
Jack A. Musgrave III
Kelvin Merle Noe
Mark L. Parkey
Thomas C. Paul
Virginia Ramsey
Kenneth Wayne Serfass
Charles W. Starks
Josef Stumpfoll
David Sutton
David Brian Talaber
Gary Walter Tertinger
Ali Tondravi
Phillip J. Trello*
Michael F. Tuitt
Scott Allen Valtman
John Anthony Vukovich
James S. Wargacki
Steven Douglas Webster
Gary Weistroffer
Robert Werner
John D. White
Oliver Wilkins
Wayne F. Willmore
Mark Wolf

ASSOCIATE IN ART

Mary Elizabeth Altenbach
Laurie L. Ambre
Elise Marie Anderson
Inez Anderson
Robert Leland Anderson
Scot Donald Arends
Michael James Ashner
Eric Lyn Austin
Dani Bahrs
Jerry Russell Bailey
Janet Barkan
Teresa Ann Basinger**
Mark Richard Boundy
Garrett Brady

William M. Branum
Mary M. Burke
Mary Jacqueline Buttell
Agnes Pauline Carnaghi*
Wanda Carpenter
Karen Castrale
Garen Lane Cornett
Dennis Merle Dahl
Gary L. Daughenbaugh
Marty J. Daugherty
Aurelia Lynn Davis
Candace Ann Davis
Carrie DeMarte
Treva M. McCarty Dickerman
John Joseph DiPirro
Debra Ditto
Maureen Sue Dixon
Michael Allen Dorsey
Jerilyn Dunteman
Jan Marie Erickson
Cynthia M. Flure
Daniel James Ford**
Constance Elaine Fox
Theodore Marshall Fox
John E. Gibson
Glovenia Gordon
Elbina Gay Grace
Mark K. Green*
Gregory Griffin
Nancy Ellen Hart
Robert Erhardt Heisner
Laura Hudson
Hester Madeline Huff
Robert D. Hull
Sandra Kay Hyduk
Betty Ruth Johnson
Sylvia I. Kageff
Donald McClellan Karrick
Julie Elizabeth Kidder
Robert Lee Kincheloe
Theresa M. Kubian
Michelle Lamore
Ruthann Lampkin**
Karen Ann Lelonek
Diane Levesque
Donna Marie Losey
Charles Marince
David C. McGann
Amy Meyers
Linda Michalski
Beverly Diane Miller
Victoria Ann Mohr
Elizabeth Ann Neal
Clemmie Newson
Judy Sue Casper Newton
Ruth O. Niemann***
Diane Noland
Martha Ann Norman
John Sherriak O'Brien, Jr.
Mary E. Ouimet
Vonnie Renfrow Peischl**
Roberto Perez
Clayborn M. Perkins III
Leslie Elizabeth Perls
Susan Annette Piland
Paula Jean Polk*
Raymond I. Potter
Cindy Ann Presley
Tina Price
Douglas William Quernheim
Kathryn Dollye Rench
Jan Annette Rothe
Judith Kathrine Savko
Margaret Mary Sieck
Frances J. Siegert
David Kevin Smith
Kathleen Marie Sprungman
Patricia Jean Steil**
Jonathan Stiles
Stuart Dale Swallers
Dale Robert Swartz*
Kelly Louise Thompson
James Samuel Vallero
Richard S. Wanty
Linda Jean Wasilevich
Jeffrey Eugene Wey
Mark White
Diane Whiting
Eric Wayne Williamson

FACULTY RETIRING, 1979-1980

Twenty-two Years of Service

Clifford R. Burger
Professor of Accountancy

Twelve Years of Service

Paul D. Burkey
Assistant Professor in the School of Technical Careers

Sixteen Years of Service

Irma N. Erickson
Academic Adviser in the College of Human Resources

Thirty-eight Years of Service

William H. Freeberg
Professor of Recreation

Twenty Years of Service

C. Addison Hickman
Professor of Economics

Sixteen Years of Service

William R. McKenzie
Professor of Educational Leadership

Twenty-two Years of Service

Dan Stevens Rainey
Assistant Professor of Special Education

Seventeen Years of Service

Anthony J. Raso
Physician in the Student Health Program

Fifteen Years of Service

Paul A. Schilpp
Visiting Professor of Philosophy

NECROLOGY, 1979-1980

John Clifford
Associate Professor of History and of Library Affairs
July 7, 1980

Eugene S. Lawler
Professor (Emeritus) of Administration and Supervision
April 8, 1980

Lauriston Marshall
Visiting Professor (Emeritus) of Physics and Astronomy
November 9, 1979

David McIntosh
Associate Professor (Emeritus) of Music
August 20, 1979

Louis Petroff
Associate Professor (Emeritus) of Sociology
June 4, 1980

Carl Townsend
Associate Professor of Mathematics
September 17, 1979

COMMENCEMENT COMMITTEE MEMBERS

Manion Rice, Chairperson, Graduate Council
B. Kirby Browning, Ex-officio
Joseph Proctor, Faculty Senate
Jean Levens, Graduate Student Council
Robert Mohlenbrock, Graduate Council
Debra Wilson, Undergraduate Student Organizations
Robert Warshawsky, Faculty Senate

Board of Trustees

Name	*Home Town*	*Term Expiration*
William R. Norwood, Chairman	Elk Grove Village	1983
A. D. Van Meter, Jr., Vice-Chairman	Springfield	1981
Carol Kimmel, Secretary	Rock Island	1983
Ivan A. Elliott, Jr.	Carmi	1985
Wayne Heberer	Belleville	1981
Harris Rowe	Jacksonville	1983
George T. Wilkins, Jr.	Edwardsville	1985
Robert L. Saal, Student Trustee	Carbondale	1980
Gregory L. Warren, Student Trustee	Edwardsville	1980

Kenneth A. Shaw, *Chancellor*
The Southern Illinois University System

Hiram H. Lesar, *Acting President*
Southern Illinois University at Carbondale

Commencement

May 16, 1981
Southern Illinois University at Carbondale

SIU

The Southern Illinois University System

The Southern Illinois University System is a senior, public university system comprised of two diverse institutions, Southern Illinois University at Carbondale and Southern Illinois University at Edwardsville, serving approximately 33,000 students. One of the nation's largest, The Southern Illinois University System had its beginnings in Carbondale and was chartered in 1869 as Southern Illinois Normal University. In 1949 Southern Illinois University began offering off-campus academic courses in the Metropolitan East St. Louis area, and this initiative led to the eventual development of a separate, distinctive institution in Edwardsville.

The mission and scope of The Southern Illinois University System is highly complex and emphasizes a commitment to quality education. As The Southern Illinois University System has grown and flourished, its constituent Universities have developed programs of instruction, research, and public service which have attracted and served students, faculty, and staff not only from the region but from throughout the State of Illinois and the nation, and from overseas as well.

The Universities within The Southern Illinois University System offer a broad range of academic programs at the associate, baccalaureate, master's, doctoral, and professional degree levels. In addition to the many undergraduate degree programs offered, the constituent Universities support over sixty academic programs which lead to the master's degree, and twenty-three programs which lead to the doctorate. The professional schools are designed to provide quality health and legal personnel and services to the people of the State of Illinois. Southern Illinois University at Edwardsville operates a School of Nursing in Edwardsville and a School of Dental Medicine in Alton, and Southern Illinois University at Carbondale has a School of Law in Carbondale and a School of Medicine headquartered in Springfield. Of the 33,000 students currently enrolled, more than 6,000 are enrolled in graduate and professional programs.

The instruction, research, and service missions of the two constituent Universities reflect the needs of the geographic areas in which they are located. The System is also committed to serving Statewide, national, and international needs. This commitment is reflected in educational activities located off the main campuses in communities throughout the State and the nation. Its presence is also felt in countries other than the United States through research and training exchanges and through worldwide student exchange programs.

The Southern Illinois University System is governed by a nine-member Board of Trustees which sets policy that enables the institutions to carry out established missions and goals. The Chancellor of The Southern Illinois University System is the chief executive officer of the System and is the primary link between the Universities and the Board of Trustees. The University Presidents report directly to the Chancellor and are responsible for the internal operations of the respective institutions.

The Southern Illinois University System is headed by Chancellor Kenneth A. Shaw. Appointed by the Board of Trustees in July, 1979, Chancellor Shaw is the chief spokesman and leader of this dynamic, comprehensive university system.

ORDER OF EXERCISES

PROCESSIONAL

Pomp and Circumstance, Composer Edward Elgar

INVOCATION

Albert C. Turl, Director/Campus Minister of the American Baptist Campus Ministry

NATIONAL ANTHEM

University Choir with Audience Participation

UNIVERSITY CHOIR

HALLELUJAH, AMEN by Handel
ALMIGHTY GOD OF OUR FATHERS by James
GLORIA (from the Twelfth Mass) by Mozart

INTRODUCTIONS

Albert Somit, President

GREETINGS AND INTRODUCTION OF THE SPEAKER

Kenneth A. Shaw, Chancellor

SPEAKER (10:00 A.M.)

James R. Thompson, Governor

PRESENTATION OF DISTINGUISHED SERVICE AWARD (2:00 P.M.)

John C. Guyon, Vice President for Academic Affairs and Research
Albert Somit, President
William R. Norwood, Chairman, Board of Trustees
John Gray Gilbert, Former Illinois State Senator

Presentation of Candidates and Conferring of Graduate School Degrees

John C. Guyon, Vice President for Academic Affairs and Research
John S. Jackson, Acting Dean of the Graduate School
Albert Somit, President

Presentation of Candidates and Conferring of School of Law Degrees (2:00 p.m.)

John C. Guyon, Vice President for Academic Affairs and Research
Dan Hopson, Dean of the School of Law
Albert Somit, President

Presentation of Candidates and Conferring of Baccalaureate and Associate Degrees

John C. Guyon, Vice President for Academic Affairs and Research
Albert Somit, President

G. H. Kroening, Dean, School of Agriculture
R. Clifton Andersen, Associate Dean, College of Business and Administration
Richard Blumenberg, Associate Dean, College of Communications and Fine Arts (10:00 a.m.)
Mary Lou Higgerson, Associate Dean, College of Communications and Fine Arts (2:00 p.m.)
Donald L. Beggs, Associate Dean, College of Education (10:00 a.m.)
Nancy L. Quisenberry, Associate Dean, College of Education (2:00 p.m.)
Kenneth E. Tempelmeyer, Dean, College of Engineering and Technology
Samuel Goldman, Dean, College of Human Resources
James F. Light, Dean, College of Liberal Arts
John W. Voigt, Associate Dean, College of Science
Harry Miller, Associate Dean, School of Technical Careers
Jewell A. Friend, Dean, University Studies

Presentation of Faculty Service Awards (10:00 a.m.)

John C. Guyon, Vice President for Academic Affairs and Research
Albert Somit, President

Presentation of Outstanding Teaching Award (10:00 a.m.)

John C. Guyon, Vice President for Academic Affairs and Research
Albert Somit, President

Welcome from the Alumni Association

Patrick Mudd, President, Alumni Association

Orchestra

Alma Mater (with audience participation)

Benediction

Albert C. Turl, Director/Campus Minister of the American Baptist Campus Ministry

Recessional

Music for a Ceremony, Composer John J. Morrissey

(10:00)

The following list contains the names of candidates for degrees, the granting of which is contingent upon successful completion of all the requirements for the degree.

One asterisk after the name indicates the candidate is being graduated with honors, two asterisks indicate high honors, and three asterisks indicate highest honors.

DISTINGUISHED SERVICE AWARD

Dorothy Mayo Morris

Dorothy Arnold Mayo, born in Orono, Maine, attended the University of Maine. After graduation, she worked in the University Library where she met a young instructor of public speaking and director of forensics, Delyte W. Morris. Their marriage, which has spanned more than half a century, is a partnership of complementary talents. After her husband completed the doctoral degree at the University of Iowa, he taught at the Junior College of Kansas City, Missouri (1936-1938), Indiana State Teachers College in Terre Haute (1938-1946), and Ohio State University from 1946 until they came to Southern Illinois University in 1948. During these years, Dorothy Morris raised two sons, Peter and Michael, and maintained her active involvement with university life.

As the "First Lady" of Southern Illinois University for the twenty-two years of her husband's presidency, Dorothy Morris served devotedly and in exemplary fashion as official university hostess. The Morris home was the scene of innumerable formal receptions, civic meetings, and the less formal, but equally important, gatherings such as the famed watermelon feasts on the President's lawn.

Mrs. Morris deserves a great deal of credit for her contributions toward the explosive growth and maturation of the university during the period of her husband's presidency. In her appearances before clubs and organizations throughout Southern Illinois, Mrs. Morris offered her audiences special insights into the visions of community-university relationships which she and Dr. Morris so vigorously sought. Through her efforts and by her contributions, both on and off campus, she was involved significantly in acquiring that popular support so much needed in transforming a small teachers' college into a dynamic institution of higher learning.

Dorothy Morris' family was much larger than her husband and two sons, and later their wives and her three grandchildren. In 1949, her official family included 300 faculty members and 3000 students. By 1962, this family had grown to 14,000 students and 1300 faculty and staff. Numerous "cousins" included influential leaders in education, government, agriculture, industry and commerce, and civic groups. With the University's growing to two campuses, by 1970 the size of the official family exceeded 36,000 students and 2000 faculty. Throughout these years, Mrs. Morris involved herself in welcoming each new faculty member and family.

Mrs. Morris has been and still is involved in many university and community organizations. She has been or is currently involved in the Southern Illinois University and the Carbondale Women's Clubs, the

Southern Illinois University chapter of the American Association of University Women, the Evergreen Garden Club, the Professional Education Organization, and the Methodist Church. In 1955, she was one of the founders of the Carbondale Panhellenic Council, and, in 1961, she served as General Chairman of the Illinois Convention of the Professional Education Organization. She was a frequent speaker to many groups and organizations throughout Soutern Illinois. In 1961, Mrs. Morris was named an honorary member of Kappa Omicron Phi, only the second person to be so selected for this recognition in the history of the organization's honorary. In 1962, she was chosen by the Southern Illinois University Women's Club as its "Southern Illinois Woman of the Year". And, in 1977, she was the recipient of the "Service to Southern Award" given annually by the Southern Illinois University Jackson County Alumni Club. She has recently been reappointed to the Illinois Arts Council and she currently co-chairs the Morris Library Endowment Fund.

Because she has given so unselfishly of her time and talents to the families of faculty and staff at Southern Illinois University, to the University's generations of students, and to the community in general, it is indeed appropriate that Southern Illinois University should honor Dorothy Mayo Morris with its Distinguished Service Award.

CANDIDATES FOR THE DOCTOR'S DEGREE

GRADUATE SCHOOL

John S. Jackson, Acting Dean
Michael R. Dingerson, Marshal

DOCTOR OF PHILOSOPHY

Stephen Albaugh
Philosophy — Dr. James A. Diefenbeck
A Philosophical View of Tragedy

John C. Alessio
Sociology — Dr. Lewellyn Hendrix
Exchange and Cohesiveness in Unmarried Couples

Kaye West Anderson
Education — Dr. Margaret Keyser Hill
The Effect of a Crowded or Spaced Appearance of Narrative Material on the Reading Comprehension of Above-Average and Below-Average Fourth Graders

Wanda Fidler Anderson
Education — Dr. Bruce R. Swinburne
A Comparative Analysis of Employees' Opinions Toward Retirement Planning: Implications for Higher Education

Freddie Augustus Banks, Jr.
Education — Dr. Robert L. Buser
The Evaluation of the Principal as Perceived by Principals, Superintendents, and Teachers

Robert Paul Bates
Education — Dr. Dale O. Ritzel
The Development of an Instrument to Evaluate In-Vehicle Advanced Driver Education Instructors

B. Anette Guldhammer Beaven
Education — Dr. Loren B. Jung
Dr. Jack W. Graham (Co-Chairperson)
An Investigation of Factors in the College Experience Relating to Moral Judgment Development

Herbert Dale Becker
Education — Dr. Wayne S. Ramp
Dr. John L.V. Bobell (Co-Chairperson)
Consistency Between College Majors as Expressed on the ACT, by the Subjects at the Time of the Study, and as Indicated by Holland's Self-Directed Search

Michael Guy Bishop
Historical Studies — Dr. Betty L. Fladeland
The Celestial Family: Early Mormon Thought on Life and Death, 1830-1846

Claude L. Black
Historical Studies — Dr. David E. Conrad
The Agony of Christian Realism: The Historical Relevance of the Pre-World War II Thought of Reinhold Niebuhr

Charlotte Boyle
Education — Dr. Margaret Matthias
A Descriptive Survey of Learning Skill Centers in Selected Institutions of Higher Education in the United States

Gail Howard Brophy
Education — Dr. Jacob O. Bach
Peer Behavior and/or Label as Determinants of Community Acceptance

Jacqueline N. Buck
Psychology — Dr. Vincent A. Harren
Influence of Identity, Anxiety and Decision-Making Style on the Career Decision-Making Process

Wilfred Buddell
Education — Dr. David F. Duncan
Effectiveness of Patient Education in Providing Therapeutic Care for Low-Back Pain Conditions

Joseph K. Buttner
Zoology — Dr. Roy C. Heidinger
Asiatic Clam in Channel Catfish Rearing Ponds: Its Biology and Its Effect on Water Quality

Ricardo Caballero Aquino
Historical Studies — Dr. Robert L. Gold
The Economic Reconstruction of Paraguay in the Postwar Period: Politics and Property in the Era of General Caballero, 1869-1904

D. Sean Cardenas
Anthropology — Dr. Robert L. Rands
Prothohistoric Market Exchange Among the Yucatec Maya

Alphonse Carter, Jr.
Education Dr. Billy G. Gooch
Perceptions of Community College Occupational Education Administrators Regarding Future Relevance of Identified Administrative Competencies

Douglas Pat Cerretti
Chemistry Dr. James N. Bemiller
A Route to the Synthesis of C-Glycosides of a-D-Hexopyranoses: Phosphonate Analogs of Glucose and Galactose 1-Phosphates

Donna Reid Childers
Education Dr. Audrey N. Tomera
The Effects of Environmental Case Studies Instruction on Ninth Grade Students' Environmental Values, Transfer of Those Values, and Perception of Willingness to Take Citizenship Action

Michael J. Chimney
Zoology Dr. John B. Stahl
The Niche Relationships Among the Planktonic Rotifers in a Small Strip Mine Lake

Mary Norbert Clark
Education Dr. Marcia A. Anderson
A Comparative Study Between the Predicted Grade Point Averages and the Achieved Grade Point Averages of Freshmen in a Small, Private College

Sheryl Anne Howard Clayton
Education Dr. Harry G. Miller
A Public Library's History and Development: East St. Louis, Illinois' Public Library

Patricia Ann Comeaux
Speech Communication Dr. Marion L. Kleinau
Children Performing Peotry: A Way of Learning

Larry R. Crouch
Education Dr. Donald J. Tolle
A Survey of Placement Directors in Two-Year and Four-Year Institutions of Higher Education in the United States

Gerald Lowell Cuendet
Education Dr. Dean L. Stuck
The State of the Art of School Board Evaluation in Illinois

Mabel L. Howard Daugherty
Education Dr. John E. King
Career Patterns and Sex Role Identities of Home Economics Graduates of Southeast Missouri State University

Mary Jane Menke Dillon
Education Dr. Malvin E. Moore
Administrative Strategies for Retrenchment

Rodney Fred Hugo Dinges
Education — Dr. Harry G. Miller
The Degree of Utilization of the Collaborative Teaching-Learning Mode by Adult Basic Education Teachers in Illinois

Rodney Gene Dobey
Education — Dr. James E. Aaron
A Study of the Importance of the Management Functions of Pupil Transportation Supervisors in Selected School Districts in the State of Minnesota

Russell Thomas Doyle
English — Dr. Manuel Schonhorn
Shifts in Comic Perspective: Popular British Comic Drama, Jonson to Sheridan

Michael Hollowell Duffy
Historical Studies — Dr. Henry S. Vyverberg
History and the Literary Journal in Middle and Late Eighteenth-Century France

Stanislaw A. Duraj
Chemistry — Dr. Donald W. Slocum
A Study of the Preparation and the Properties of Substituted Sandwich-Type Organometallic II-Complexes
Part One: Reductive Substitution of Cobaltocene with Substituted Tetracyclones
Part Two: Ligand Substitution Reactions with Substituted Tetraphenylborates in the Mo^{0}, Fe^{II} and Co^{I} Systems
Part Three: Stabilizing Properties of the Pentamethylcyclopentadienyl Ligand in Homogeneous Catalyst Design

Anand Kumar Dyal Chand
Education — Dr. Arthur L. Casebeer
Multinational Corporations and International Education--The MNC International School

Robert Ferrell Ervin
Journalism — Dr. L. Erwin Atwood
Crime News Reporting: A Coorientation Study of Police and Reporter Perceptions

Calvin W. Evans
English — Dr. Henry D. Piper
Dr. Jewell Friend (Co-Chairperson)
Nathanael West as Satirist

Barbara Golz Ferrell
Education — Dr. Harold Bardo
Factor Analytic Validation of the Learning Styles Paradigm

David E. Gamble
Philosophy — Dr. James A. Diefenbeck
Nietszche on the Philosophical Use of History

John Patrick Garrett
Education Dr. Dale E. Kaiser
In-School Suspension Programs in Southern Illinois High Schools

Joseph M. Glisson
Education Dr. Arthur L. Casebeer
Perceptions of Selected Administrators Toward the Performance of College Educated Police Officers

Lillian R. Greathouse
Education Dr. Ronald W. Stadt
Competencies of Administrative Assistants in 1983: Curriculum Forecasting Via Delphi Technique

Eugene J. Haenni
Education Dr. Harry G. Miller
Graduate Deans' Perceptions of External Graduate Degrees

Khalil Nayef Khader Hammad
Economics Dr. John G. Myers
Foreign Aid and Economic Development: The Case of Jordan

Carol Von Cloedt Harter
Speech Pathology and Audiology Dr. John O. Anderson
An Investigation and Comparison of Cognitive Categorization Strategies and Shift Behaviors in Aphasic and Normal Male Adults

Judith Ann Harwood
Education Dr. Gordon K. Butts
Undergraduate Librarians' Perceptions of Their Functions, Roles, and Characteristics

Joyce Lenora Harris Hayes
Education Dr. Marcia A. Anderson
The Effectiveness of the Local Employment Service in Facilitating Job Placement or Training of Youth

Eva Torok Hays
Botany Dr. John H. Yopp
Isolation and Characterization of Phycocyanin and Allophycocyanin from Aphanothece halophytica fremy, a Halophilic Blue-Green Alga

Kamran Heidarian
Education Dr. Loren B. Jung
An Investigation of Forecasting Models Used in Selected Illinois Institutions of Higher Education

Charles Edward Horst
Education Dr. Michael R. Jackson
A Survey to Determine Views Toward Homework Among Junior High School Educators in Southern Illinois Schools

Peter Li-Chung Hsin
Education Dr. William Matthias
Historical Development of Chester Mental Health Center

Linda S. Jacobsen
Psychology — Dr. Eugene L. Ringuette
Six-Person Mock Jury Verdicts as a Function of Assigned Decision Rule, Level of Apparent Guilt, and Individual Juror Authoritarianism

Samuel L. Jenny
Education — Dr. Harry G. Miller
Effects of Traditional Instruction Treatment versus Biofeedback Training on Decision Making Style and Locus of Control

Bernard J. Jensen
Psychology — Dr. Stephen N. Haynes
Psychometric Validation of the Interaction Scale: A Self-Report Questionnaire for the Assessment of Heterosexual-Social Anxiety in Males

Linda Van Egeren Kamens
Psychology — Dr. Stephen N. Haynes
Relationship of Cognitive Variables to Sleep Onset Insomnia

Richard Allen Kass
Psychology — Dr. Howard E. A. Tinsley
An Investigation of the Construct Validity of the Assessment of Career Decision Making Inventory

Robert Wayne Klemm
Education — Dr. John F. Huck
Assessment of Career Maturity of Gifted/Talented Elementary Students

John David Knottnerus
Sociology — Dr. Theodore N. Greenstein
Generalization of Diffuse Status and General Performance Characteristics: A Theory of Status Validation

Gary Kukulka
Education — Dr. Charles Richardson, Dr. Hurley Meyers (Co-Chairperson)
An Investigation of Coronary-Prone Behavior (Type A Response Modes) and Self Reported Responses to Stressful Situations

CANDIDATES FOR THE SPECIALIST DEGREE

GRADUATE SCHOOL

John S. Jackson, Acting Dean
Michael R. Dingerson, Marshal

SPECIALIST DEGREE

Charlotte G. Adams
Secondary Education

CANDIDATES FOR THE MASTER'S DEGREE

GRADUATE SCHOOL

John S. Jackson, Acting Dean
Michael R. Dingerson, Marshal

MASTER OF ARTS

Machiko Chiba Achiba
English as a Foreign Language
Augustus Ethridge Adams III
Psychology
Ziad F. Al-Hakim
English
Mohsen Amin
Political Science
Samuel R. Anderson
English as a Foreign Language
Mary Jane Archer
Rehabilitation Administration and Services
Donald Ray Avery
Journalism
Wendy S. Bailie
Behavior Modification
Susan Elisabeth Bearden
Anthropology
Subhadra Belbase
Journalism
Dianne Bedard Bhattacharyya
English
Jan Alan Biehler
Zoology
Karrie A. Bohi
Speech Pathology and Audiology
Michael Taliferro Brown
Psychology
Jeffery Owen Brubaker
Microbiology
Michael Kevin Buckley
English as a Foreign Language
Susan Dwight Burnam
Anthropology
Nancy Buss
English as a Foreign Language
Francisco Javier Chaves Bustamante
Economics
Terry Alan Carpenter
Philosophy
Kenneth C. Cayo
Rehabilitation Administration and Services
Mark Alan Chamberlin
Botany
Chien-Min Chao
Political Science
Chi-Yan Angela Chung
Geography
James J. Churney
Geography
Curtis Lee Clark
English
Mildred J. Raymond Collett
Journalism
Ronald David Coss
Zoology
Matthew W. Coulter
History
Shelley Cox
English
Marie-Louise Crozat
Linguistics and English as a Foreign Language
Mary Grace Curtis
English as a Foreign Language
Robyn Sue David
Zoology
Aline Teresa Davis
French
Paula K. Davis
Behavior Modification
Sylvia Lucia Gomez de Guzman
English as a Foreign Language
Ellen Ivonne De La Cruz
Anthropology
Ikenna Dieke
English

Eugenie L.W. Dobbinga
English as Foreign Language and Linguistics
Katherine Elizabeth W. Duckworth
Public Visual Communications
Patrick Shawn Duffy
History
Richard Dunbar, Jr.
Zoology
Jerry David Duvinsky
Behavior Modification
Lee Darius Edwards
History
Kim Orson Evans
Microbiology
Sherri Ann Evans
Zoology
Emily Ann Everitt
Anthropology
Annette L. Fitzpatrick
Zoology
Kevin Conlan Fitzpatrick
Zoology
Eric Charles Forss
Zoology
Joy Lynne Foster
English as a Foreign Language
William J. Frey
Philosophy
Barbara Ann Gaetano
Rehabilitation Counseling
David Chopouh Ghogomu
English
David Paul Gipe
Botany
Mary Martha Glennon
Theater
William Barbosa Gomes
Rehabilitation Administration and Services
Carla Jean Graham
English
Kevin Scott Gray
English
Catherine Anne Gremillion
Zoology
Fred G. Guinn
Rehabilitation Administration and Services
Michael Lee Hargrave
Anthropology
Louise Anne Hayes
Zoology
Lewis L. R. Hines, Sr.
Rehabilitation Administration and Services
Taco Justus Homburg
Linguistics and English as a Foreign Language
Kazuko Honda
English as a Foreign Language
Deborah Anne Hurt
French
Nancy Arlene Huttig
Behavior Modification
Yasuyuki Ikeshima
English as a Foreign Language
Richard Edward Jankowski
Spanish
Robert Jenkins
German and English as Foreign Language
Mary Katherine Louise Johnson
Microbiology
Ruby S. Jung
History
Ronald T. Justin
English as a Foreign Language
Lou Ann Hazlewood Karabel
English
John Karosas
Anthropology
Stephen G. Katsinas
History
Edward F. Kazak
Zoology
Kay E. Kiefer
History
Sharon F. Kirk
Speech Communication
Michael J. Kleindl
English as a Foreign Language
Richard A. Knopp
Philosophy
Vincent Masakatsu Koike
English as a Foreign Language
Fujio Kubo
Mathematics
Geoge Gilbert Roland Kunz III
Behavior Modification
Yasuaki Kuromiya
Linguistics and English as a Foreign Language

MASTER OF ACCOUNTANCY

Edward J. Balmes
Accounting
Katherine Ann Krawczyk
Accounting

MASTER OF BUSINESS ADMINISTRATION

Anwar Bin Ab Ghani
Business Administration
William Craig Andersen
Business Administration
Bradford M. Baldwin
Business Administration
Michael E. Bernhardt
Business Administration
Hugo A. Briceno
Business Administration
Jean F. Bronec
Business Administration
Lan-ping Chen
Business Administration
James Lawrence Cody
Business Administration
Sharon Lemasters Cody
Business Administration
Ann B. Dwosh
Business Administration
Philip Lee Eddleman
Business Administration
Fubara Daye Erekosima
Business Administration
Julie A. Garrett
Business Administration
Ng'ang'a Wa Gathungu
Business Administration
Robert Duncan Harshman
Business Administration
Bruce Rankin Hauter
Business Administration
Myra Gail Huffman
Business Administration
Michelle Jacobini
Business Administration
James Marlin Jones
Business Administration
Carolyn Jean Klich
Business Administration
Bruce W. Kaminski
Business Administration
Paul Patrick Koziarz
Business Administration
Michael A. Krizan
Business Administration
Yew Hong Kwa
Business Administration
Chiu-Fun Rose Kwong
Business Administration

MASTER OF FINE ARTS

Rebecca Jean Arensman-Gilbert
Theater
Linda Jean Balek
Cinema and Photography
William Lindsay Branson
Cinema and Photography
Don Joe Carruth
Cinema and Photography
John S. Deom
Art
Linda J. Elgart
Art
Elias Eliadis
Theater
Gale R. Farley
Cinema and Photography
Daniel E. Hintzsche
Theater
Randolph Kent Jones
Art
Wayne R. Kieca
Art

MASTER OF MUSIC

Anita Hutton Ashbaker
Music
Randall Frank Black
Music
William Michael Choat
Music
Alexander Kit Hung Chu
Music
Roger Noel Davis
Music
Renwick Carlisle Hester
Music
Iris Alenalsa Jones
Music

MASTER OF MUSIC EDUCATION

Amy H. Kaiser
Music

MASTER OF PUBLIC AFFAIRS

Adedamola A. Adegbie
Public Affairs
M.E. Cashen
Public Affairs

Lana D. Foster
Public Affairs
Janice R. Goltz
Public Affairs
William M. Harris
Public Affairs

MASTER OF SCIENCE

Ahmed Abbas A.S. Abbas
Engineering
Dula Abdu
Agribusiness Economics
Emery Elwood Ackerman
Computer Science
Mahesh P. Adhikari
Engineering
Louise Helen Adolphson
Zoology
John Calvin Agee
Biological Sciences
Hernando Guzman Aguirre
Agribusiness Economics
Aminah Ahmad
Computer Science
David Paul Allen
Computer Science
Ruth A. Plagman Alliband
Plant and Soil Science
Kenneth Ancell
Biological Sciences
Charles Carey Anderson
Botany
Priscilla A. Arcuri
Rehabilitation Counseling
Robert William Ashley
Animal Industries
Douglas Lee Babcock
Geology
Tapan Kanti Baksi
Mining Engineering
Wallis V. Balog
Behavior Modification
Carol A. Barber
Rehabilitation Administration and Services
Sukhendu L. Barua
Mining Engineering
Leonard E. Batungbacal
Rehabilitation Counseling
Dean R. Baumann
Geology
Joseph Frank Bencini
Chemistry
David F. Bensley
Geology
James M. Benson
Engineering
Patricia Rey Benziger
Rehabilitation Counseling
Patricia Rae Berent
Community Development
Steven Michael Bishoff
Engineering
Abhijit Biswas
Engineering
June M. Blaine
Rehabilitation Counseling
Elizabeth Ann Blaise
Plant and Soil Science
Richard Francis Blanchard
Biological Sciences
Richard G. Bogenshutz
Rehabilitation Counseling
Steven Michael Bohm
Geology
Louis Alan Brad
Animal Industries
Benjamin Finney Briggs
Rehabilitation Administration and Services
Dale R. Brooks
Rehabilitation Administration and Services
Bruce E. Brown
Community Development and Agribusiness Economics
Gail Marie Brown
Administration of Justice
Robin Gary Brown
Forestry
William F. Buell, Jr.
Animal Industries
Audrey A. Buescher
Rehabilitation Administration and Services
James Burd
Geology
Stephen Paul Caldwell
Plant and Soil Science
Mary Carol Cameron
Speech Communication
Frank James Caporale
Rehabilitation Counseling
Brian Joseph Cardott
Geology
Lawrence Michael Carey III
Forestry
Michael Ross Carney
Rehabilitation Administration and Services
Malvin Charles Cascia
Geology

Joseph Peter Castrejon
Rehabilitation Counseling
Laura Ruth Catapano
Speech Pathology and Audiology
Bradley J. Cate
Plant and Soil Science
Billy Carson Chappell
Plant and Soil Science
Anita Mae Charles
Rehabilitation Administration and Services
Muhammad Waseem Choudhry
Engineering
Richard John Christ
Plant and Soil Science
Susan Zajicek Christians
Rehabilitation Administration and Services
Jean Bernadette Chruscicki
Geology
James J. Churney
Geography
Richard David Clark
Administration of Justice
Clarence R. Cochran
Rehabilitation Counseling
Sheron Ann Cochran
Rehabilitation Administration and Services
Albert L. Coleman, Jr.
Biological Sciences
Burnell LeVerne Coleman, Jr.
Rehabilitation Administration and Services
Ronald B. Cournoyer
Community Development
Phillip D. Cox
Rehabilitation Counseling
Robert David Craig
Rehabilitation Administration and Services
Marsha Elaine Crooks
Rehabilitation Counseling
Philip C. Cunetto
Computer Science
John A. Dabrowski
Engineering
Charles William Denham, Jr.
Administration of Justice
Freny S. Desai
Computer Science
Jose Antonio Despujols
Agricultural Education and Mechanization
Pradnya S. Dharmadhikari
Geography
Odi Hauhouot Diambra
Animal Industries
James F. Dodd, Jr.
Administration of Justice
Patrick D. Doherty
Rehabilitation Administration and Services
Laurel G. Dohse
Speech Pathology and Audiology
David Alan Dombrowski
Plant and Soil Science
Lisa Taylor Dozier
Human Development
Stanton Lynn Drake
Forestry
Gail Louise Drish
Speech Communication
Angie Bruns Earls
Occupational Education
Elizabeth Jan Edgar
Rehabilitation Administration and Services
Michael Howard Eisner
Geology
Lee Farrar Elliott
Botany
Marc Evans
Botany
Faramarz Fathnezhad
Mathematics
John Miles Filer
Agribusiness Economics
Richard Thompson Fisher
Rehabilitation Counseling
Rosalind Anita Fisher
Community Development
Sandra D. Fisher
Rehabilitation Counseling
Michael R. Fitzgerald
Rehabilitation Administration and Services
Carl Raymond Flowers
Rehabilitation Administration and Services
Carolyn Coker Foder
Human Development
Sandra M. Fogel
Administration of Justice
Martyn L. Foreman
Agribusiness Economics
Douglas R. Fraser
Geology
Rene Frasher
Plant and Soil Science
Glen Vincent Freeberg
Rehabilitation Administration and Services

Alan Edward Fries
Community Development
Jeff Edward Galle
Agricultural Industries
Mark David Gebhart
Geography
Jonathan David George
Plant and Soil Science
Wendy Ann George
Agribusiness Economics
Subhen Ghosh
Mining Engineering
Jean Giacomelli
Rehabilitation Counseling
Wilma Moore Gibson
Rehabilitation Administration and Services
Mark Alan Giffin
Biological Sciences
Debbie Lynn Gilbert
Rehabilitation Counseling
Nancy Lynn Berryman Girod
Rehabilitation Administration and Services
Garth H. Glassburg
Biological Sciences
Ellen Marie Gnidovic
Rehabilitation Counseling
Ankon Goli
Plant and Soil Science
Charles A. Graney
Geology
Nancy Jane Greene
Rehabilitation Administration and Services
Robert Gaetano Griffin
Rehabilitation Administration and Services
Gary Lee Griffith
Rehabilitation Administration and Services
Johnny R. Griffith
Computer Science
Patricia M. Griswold
Speech Pathology and Audiology
Sheryl Lynn Gueldenhaar
Agricultural Education and Mechanization
Tran Viet Hanh-Trang
Human Development
Lori C. Hansen
Geology
Ricky Louis Hansen
Biological Sciences
Paul Jordan Harmon
Botany
Dale Lee Harris
Computer Science
Jane Patricia Hawes
Behavior Modification
Kenneth D. Haxby
Computer Science
Swapna C. Hazra
Economics
Christine M. Heaton
Community Development
R. Jon Herbert
Environmental Design
James B. Hickey
Rehabilitation Counseling
Cynthia D. Hilmoe
Geology
Sarah Beth Hines
Speech Pathology and Audiology
Vivek C. Hiremath
Engineering
Donna Lynn Holmes
Rehabilitation Administration and Services and Rehabilitation Counseling
Michael E. Holthaus
Mining Engineering
Richard Gregory Hoormann
Plant and Soil Science
Luanne Hopkins
Rehabilitation Administration and Services
Claudia Blair Horn
Rehabilitation Administration and Services
Betty Louise Vanhoose Hudson
Rehabilitation Counseling
Loren Edward Hughes
Physiology
Cassandra Irene Hungate
Rehabilitation Administration and Services
Charity Ann Hunter
Rehabilitation Administration and Services
Fatimah Wati Bte Ibrahim
Economics
Michael Francis Infanger
Geology
Rhonda M. Ingersol
Environmental Design
Sau Mei Ip
Rehabilitation Administration and Services
Zairi Bin Jaal
Zoology
Peggy Faye Jackson
Administration of Justice

Momodou Abdourahman Jallow
Agribusiness Economics
James A. Jez
Administration of Justice
Kebede Jimma
Engineering
Cheryl Anne Johnson
Journalism
Roger D. Johnson
Animal Industries
Helen M. Johnston
Rehabilitation Administration and Services
Steven Alfred Joliat
Geology
Michael Lee Jones
Chemistry
Rickey Jones
Administration of Justice
Robert J. Jones
Administration of Justice
Stanley O. Jones
Agricultural Education and Mechanization
Richard Elmer Joost
Plant and Soil Science
Cecelia A. Joseph
Rehabilitation Counseling
Edouard Kassi
Agribusiness Economics
Viola Kawski
Rehabilitation Administration and Services
Sally Joan Kefer
Geography
John Thomas Kelly
Plant and Soil Science and Agribusiness Economics
James R. Kenney
Environmental Design
Karl Robert Kerchief
Biological Sciences
Issam Emile Kheniser
Mining Engineering
Stephen P. Kimbro
Rehabilitation Administration and Services
Robert Keith Kirkpatrick
Community Development
Julie A. Klingbeil-Boyston
Rehabilitation Administration and Services
Timothy R. Kluge
Engineering
Marjorie Phyllis Koehler
Behavior Modification
Robert Lloyd Koehn
Agricultural Industries
George Bernard Komora
Engineering
Kanae Konno
Speech Pathology and Audiology
Ehounou Albert Koua
Community Development
Eugene R. Kraus, Jr.
Biological Sciences
Robert D. Krieger
Administration of Justice

MASTER OF SCIENCE IN EDUCATION

Sandra Aker Abernathy
Guidance and Educational Psychology
Dorathy Ifeyinwa Achalu
Health Education
Peter Olu Adeniran
Health Education
Abdul Talib Bin Ahmad
Educational Administration
Hamidah Ahmad
Secondary Education
Linda Lee Husband Appel
Elementary Education
Wanda Kay Baker
Special Education
Luisa Milagros Ballester
Special Education
Fred E. Balser, Jr.
Physical Education
Nancy Lee Bandy
Physical Education
Daniel E. Barclay
Educational Administration
Ruth Ann Schultz Barczewski
Educational Media
Susan Ellen Bates
Secondary Education
Joan Ruthmann Bazzetta
Elementary Education
Agnes Bender
Recreation
Larry Benhart
Business Education
Melodi Lynn Bennett
Early Childhood Education
Joel R. Berrey
Recreation
Julia Wickham Porter Blumenberg
Educational Media

Diana Stahlheber Borger
Home Economics Education
John Robert Brandon
Health Education
Valerie Eileen Brew
Higher Education
Julia E. Brewer
Special Education
Toren Allen Brodnak
Physical Education
Linda Kay Brower
Special Education
Katharine A. Brown
Physical Education
Claudia Olivia Browne
Home Economics Education
Thomas Brooke Butts
Educational Media
Dennis Alan Cagle
Educational Media
Sharon Elizabeth Carlson
Health Education
Brenda Marie Carrington
Special Education
Judith Anne Chafin
Physical Education
Nancy Karen Chodosh
Higher Education
Mary Rose Clarida
Special Education
Marcia Clary
Elementary Education
Albert B. Coleman
Educational Administration
Karen Conner
Elementary Education
Lonnie Deon Conner
Occupational Education
Robert James Conner
Higher Education
Peggy J. Conroy
Recreation
Thomas Mark Corpora
Special Education
Melvin Dean Curtis
Occupational Education
Mahnoosh S. Daeenejad
Educational Administration
Lungkiam Dambul
Educational Administration
Robert Wayne Deckard
Recreation
Sonia Rodriguez de Galavis
Health Education
Mary Jane DeLay
Elementary Education

Tonya Jean Dempsey
Health Education
Jaizelle J. Dennis
Higher Education
Mary Michelle Dickson
Early Childhood Education
Beverly G. Dortch
Educational Media
James W. Dumas
Occupational Education
Deborah A. Duncan
Health Education
Marian Ingram Duncan
Elementary Education
John Francis Egan
Health Education
Larry Wayne Ehlers
Educational Administration
Joan Abrose Elliott
Special Education
William Stanley Evans
Business Education
Terre Howle Eversden
Home Economics Education
Robert Peyton Fatherree
Recreation
William Fechter
Occupational Education
Graciela Italiano Ferron
Elementary Education
James Douglas Feverston
Occupational Education
Jane Forte
Secondary Education
Robert P. Gerth
Educational Media
Betty Ann Baughn Gholson
Elementary Education
Sue Ann Gibbons
Elementary Education
Tim Lee Goodman
Health Education
Michael F. Graper
Recreation
James M. Gray
Recreation
Patricia Ann Grizzell
Secondary Education
Wilburn Dean Grubb
Special Education
James W. Gugel
Occupational Education
Elizabeth Joyce Guyon
Early Childhood Education
Rohana Binti Abdul Halim
Secondary Education

Lowell Dean Hall
Higher Education
William Richard Hamilton
Physical Education
Joe Michael Harre
Physical Education
Dawn Cherie Harriett
Recreation
Lenora I. Harris
Special Education
Mickey V. Haslett
Higher Education
Karen Katherine Haslow
Guidance and Educational Psychology
Sabina Virginia Hayes
Special Education
Mary Louise Heitman
Higher Education and Recreation
Mark Finley Herman
Recreation
Wesley Matthew Heyduck
Special Education
John Richard Hicks
Special Education
Deborah Lee Hill
Special Education
Noretta Buckles Hodges
Home Economics Education
Janis Marie Humphrey
Special Education
Rodney R. Ibendahl
Elementary Education
Nor Asma Ismail
Secondary Education
Rohani Binti Ismail
Secondary Education
Jeanne Riggs Jennings
Elementary Education
Randy Lamar Jensen
Higher Education
James A. Johnson
Recreation
Jani N. Johnson
Physical Education
Nina Lee Johnson
Health Education
Susan Johnson
Special Education
Virginia A. Johnson
Business Education
Marianne Just-Alicki
Health Education
Bette N. Kagy
Secondary Education
Pearl C. Karnosky
Elementary Education
Janice L. Kirkpatrick
Higher Education
Gary F. Klingler
Elementary Education
Helen Frances Klostermann
Special Education
Mary Patricia Kolb
Special Education
Eugene Korienek
Physical Education
Karen Marie Kots
Special Education
Roger L. Kristoff
Occupational Education
Connie David Kunkel
Special Education

School of Agriculture

Gilbert H. Kroening, Dean
William A. Doerr, Marshal

BACHELOR OF SCIENCE

Kimberly Dawn Adams
William Neal Adank
Yekini Olasupo Adebisi
Christian L. Alieff
David Allen Allbritten
Beverly Jean Anderson
Charles Theodore Andres
David Michael Baines
Colby Todd Barnard
Marcus Ray Bates
Sherry Lynn Beatty
Michael Allen Andrew Becker
Thomas E. Becker
Larry Dean Best***
Gary E. Beyers
Janice Ann Bigham
James Thomas Booziotis*
Anthony Dakota Bratsch*
Larry Martin Brink
Linda Ann Bross
Terry R. Brown**
Christine M. Brunk**
Barbara Lee Bruns
Paul Michael Buenker
Geffrey Lane Burris
Roslinda Bussmann*
Cynthia D. Butler
John Robert Cantwell, Jr.
Mark Allen Carter
Terry Lee Chapman
Kay Lynn Cheesewright
Steven Wayne Clardy
Steven John Connor
Kathy Sue Cummings
Michael James Curry
Daniel C. Danford
Sharon Lorraine Dangelo***
Dathel W. Davidson
Ross Allen Davidson
William Burke Davies
Timothy F. Davis
Christine Marie DeNeve
Kenneth Wayne Detloff
Drew Michael Dietz
Debra Jean Dressel
Daniel Franklin Dumas, Jr.
Clarence Steven Dunbar
Bridget Ann Dunphy
Sharon Annette Duray
William Randolph Edwards
Barbara Jo Egert
Michael Ellsworth
Ellen R. Emas
Terry Linn Ettinger
Paul Joseph Evans
George W. Farmer
Carol Jane Fischer*
Robert John Fisherkeller
Mikel Conn Fleming
Linda Kay Frank
Carol Elizabeth Freeman
Kathleen Cecelia Ganzer
Drew Oran Garrison
William M. Gass
David Marshall Gayman
William Michael Gebhardt
Dale Owen Glissendorf
Phillip Paul Goines
Stephen Alan Goldman
Denise Kay Grandfield*
Matthew Arnold Green
Sander Jay Greenberg
Gail T. Gregersen
Kevin D. Gregg
Jeffrey Jay Grove
Delvin Brett Groves
James Sam Gustafson
Larry J. Gwaltney

Hillard Charles Hainzinger, Jr.
Gary Lamoyne Hamand
Donald E. Hamilton
Jeffrey Jene Harbert
Bob Kelly Harper
Andrea Doria Hays
Yousef Anis Hazimeh
Douglas Scott Healy
John Richard Heerema
Brian Reid Hendricks
Scott Howard Hessick
Jane Marie Hoeffliger
Glen M. Hofbauer
Karen Elizabeth Hoff
Eric Lee Hornbeck
Andrew Gordon Hubbell
Michael Dean Huber*
Julie Frances Hudson
Willard A. Humble
Ronald Thomas Hurst
Richard F. Huskey
Rodney M. Irvin
Amy Lynn Janik*
Christopher Bonell Johnson
Jeffrey T. Johnson
Louis J. Johnson
Kenneth Joseph Jones
Matthew Edgar Jones
Mary Elizabeth Judy
Catherine L. Kacerovskis
Elizabeth Ann Katchmar
Glenn Joseph Kedzie
Mary Elizabeth Kelly
Joseph F. Kempisty
Rodney A. Kenderdine
Kenneth P. Kennedy
Peter W. Kennedy
L. A. Kidd
Robert J. King
David Hobart Koch
Marilyn Elizabeth Koch
Ann G. Komel
Helen Kornak
Steven Lyle Kraus
Daniel R. Kunis

College of Business and Administration

R. Clifton Andersen, Associate Dean
Bart A. Basi, Marshal

BACHELOR OF SCIENCE

Khuzaidah Abas
Baharuddin Ab-Wahid
Adnan Bin Abdul Mansor
Ahmadi Abdullah
Zaleha Abdul Wahab
Martha Irene Abney
Robert L. Abney
David D. Abshire
Marzukhi Bin Ahmad
James Gregory Aitken
Kenneth D. Akins
Carla Denise Allen
Ila R. Allen
Adnan Ahmad Almaoui
Gregory Franklyn Ament
Daniel Edward Anaya
Lynn Elizabeth Andersen
David F. Anderson
Michael D. Arndt
Vicky Lee Arnold
Lloyd Jay Arrow
Timothy Robert Ashley
Dean Allen Ayres
William Wayne Baird
Jane E. Evaristus Balanggung
Juanita Maria Bankhead
James H. Banks
Mauro Barigazzi
Jane Ellen Barrow
Brian Keith Bates
Darla Gale Baugher
William Austin Beaupre
Maryanne M. Beccasio
Jerry W. Beck
Laura Diane Beck
Janet Kay Bell
William Lee Bell
Lana Elizabeth Bening*
William B. Bennett III
Janice E. Benson
David Neal Bernstein
Anthony Cherubino Betti
James C. Biskup
Matthew John Bogusz

David L. Bolen
Gary Michael Bolger
Theresa Booker
Bobby D. Boyt
Mark A. Bradarich
Timothy Allen Brady
Mary Joseph Brauch
Elaine Elizabeth Brazinski
Nancy J. Brda
Glenda Rae Brecher
Thomas A. Bridges, Jr.
Claud T. Brown
Marian K. Brown
Mark J. Brownstein
Yanira Buendia
Cathy Ann Bulf
Gerard Allan Burczyk*
William J. Burford
Gregory R. Buric
Barbara A Butcher
William Lee Byrnes
Scott Michael Camis
Frank Ronald Campbell
David John Cannon
Robert Allen Carlson
Marji Bentley Carlstedt
Esther Irene Carrell
Michael R. Carroll
Thomas John Carroll, Jr.
Michael L. Castle
Arthur Allen Ceckowski*
Diane Faulkner Cerretti*
Bradley Stephen Chambers***
Steven Michael Clancy
Susan Jane Clarke
Tod Andrew Clarno*
Michael Ross Coatney
Steven Cohen
Bernard B. Cohn IV
Janet Ann Coleman
Lizabeth Arlyn Collingbourne
Daniel Edward Connelly
Frank J. Conner
Sidney M. Conner, Jr.
John J. Connolly
Frances Suzanne Cook
James A. Coomer
Matthew John Corrigan
Harold Terry Covington
Robert Melville Cowan
Larry Paul Crippen
Beverly J. Winston Crouther
Deborah Enita Cullins
Joseph E. Cummins
Laurie Cunningham
Thomas Michael Curtis
Jeffrey Kyle Davis
Frank M. Debelevich
Robin DeGuiseppe
Katherine J. Delcour
Vicki Lynn Derbas
Margaret Mary Dewberry
Gary E. Dickirson
Lynn R. Dintelmann
Carol Ann Dismore
Mark Jacob Dobner
Charles R. Dobrinick
Robert W. Doerrer
James Michael Dolan
Robert J. Dolan, Jr.
Gary A. Donaldson
Javier Abaonza Donay
Albert C. Dordan
Mary R. Downen
David Alan Doyle
Paul Steven Dragich
Sandra Kay Drew
Robert James Duh
Cynthia Dusik
Carol Lunde Eaton**
Lindy Dean Eggemeyer
Victor R. Eilau*
Stanley Jay Elkins
William Louis Ellis
Kenneth D. Epplin*
Carl Nels Erickson
David Mark Ericson
David Scott Erlenbaugh
Paul A. Evans
Vitto Ezeji-Okoye
Dana Sharp Fairchild
Janice Kay Ferguson
Michael A. Ferry
Edward Robert Fetter
Constance Marie Field
Douglas Roy Fitz*
Mark Plane Flatley
Patricia Lynn Fleider*
Louis William Flinker
William John Florent*
Roger Dean Flowers
Michael William Fortman
Patricia J. Foy
James Andrews Franck
Earl Edward Franz
Edward Timothy Franzen
Alan Jeffry Fritzshall
Kevin Thomas Fuchs
Mark Francis Furlong
William H. Gabel II
Lauri Anne Gallagher
Kathryn L. Garmer
Scott Michael Garoian
Gary W. Gates

Julie Ann Gates
Mark Lawrence Gazda
Matthew Charles Gazda
Mark A. Gebhards
Ronald Edwin Gentry
Guy Giannini, Jr.
Lenny L. Glenn
Michael E. Godfrey
Thomas A. Gonsalves
David R. Gotsch
William P. Gover
L. Grace
Kathleen Mary Gross
Marilee Richardson Guillot
Doris Hoi-yung Ha
Craig Elderidge Haines
Steven F. Hanagan
Jane Elizabeth Harper
Emmett M. Harris III
Susanne Harris
Michael G. Harwood
Mark L. Hass
Rokiah Bt. Hassan**
Karen Sue Hawk
Marguerite M. Hay
Roberta Loy Hearn
Dennis Lee Heck
Johnny B. Heern
Denise A. Heick
Peggy Heiden
Scott Curtis Heppe
David A. Hershey
Michael L. Heseman
Daivd Wilbert Hesterberg
John Francis Hewitt
Jeffrey P. Hickey
David Lowell Hillen
Wayne Marvin Hitt*
Kerry Lee Hoffman
William Joseph Hogan III
William W. Holberg
Sharon Lee Holland
Gail A. Miesner Holt
Craig Robert Homann
Chantal Elizabeth Hone
Daniel J. Horan
Carl T. Horn
Timothy Michael Horn
Kent Michael Hornbacker
Robert Imre Horvath
David J. Houlinhan
Budd Alan Hudgins
Susan Jean Huff
Dirk James Huntley
George Edwin Hypke
Romano Iocco
Ronald L. Issler
Gary Allen Ivaska
Bill R. Izquierdo
Robert James Jacobs*
Norlidah Jamaludin
Thomas John Janik
Jorge Humberto Jaramillo
George A. Jaskiewicz
Darrell Mason Jean, Jr.
Sidney C. Jenkins
Judith Anne Jensen
Thomas Carl Johansson
John Gilbert Johnson
Steven M. Johnson
Elaine Louise Jones
Michael Rice Jones
Steven D. Jorstad
Roger Curtis Juhl
Keith Allan Kapes
Frank Yuen Fong Kei
Rudolph William Kellerman
Kevin Michael Kelly
Elizabeth Frances Kepuraitis*
Gregory Jay Kidd
James Francis Kilkenny, Jr.
Kirk R. Kinsella
Alan Lee Kipnis
Brad Alan Kleindl
Susan Elizabeth Klinefelter
Gwendolyn S. Kobler*
Debra Jane Koerber
Laurence R. Koerv
Juan C. Kong
Carl Francis Kosierowski*
Robert Charles Kraak
Bruce Joseph Krajenta
Mark Louis Kranz
Raymond Lee Krepel
Thomas Joseph Kuchenmeister
Kevin Gregory Kunce
Mary Kusy
Joseph Kwasniewski

College of Communications and Fine Arts

Richard Blumenberg, Associate Dean
Mary Lou Higgerson, Marshal

BACHELOR OF ARTS

Cynthia Ann Adams
Bart V. Baker
Mary Clare Baumann
J. Edward Bell*
Melanie Van Bell
Erick A. Bergstrom
Lorna J. Bessemer
John Anthony Betken
Robert J. Biltgen
Paulette Blackwell
Cheryl Blatchford
Mary Evans Blossom
George Boulos
Laurette L. Brinkmann
Martin Phillip Broocks
Timothy Joseph Brown
Jay Scott Bryant
Carol Campbell
Judith Lee Carmel
John Withnell Cary
Brian L. Cast
Barbara J. Cavoto*
Catherine Dorothy Clayton
Lisa Michele Clayton
Frank Cobbs, Jr.
Anthony L. Cocke
Tina Collins
Gail Shilliday Cook
Michael Alan Cox
William R. Crawford
Daniel Joseph Culhane
Mary E. Dailey
Matthew Forrest Daub
John J. DeSocio, Jr.
Todd Michael Droy
Ronald August Dunkel
Debbie J. Dunn
James David Durante
Michelle Annette Edmonds
Paul E. Elledge
Mark Eovaldi
Lois A. Erlacher
Mark William Faser
Matthew G. Ferguson
Cynthia Marie Fesanco
Lora Ann Flinn
John Franklin Foster III
Brenda Jeanne Fox
Dwight L. Franke
Lana Fuller
Charles Jay Gault
Michael T. Gentile
Kirk Steven Gessler
Thomas George Gillen
Stuart Jay Glaser
Glenn Richard Gralak
Terry Grand
Thomas James Gray
Brad Holt Griffith
Susan L. Grom
Karen F. Grubb
Robert William Gunter
Jan Ellen Hack
Jane Ellen Hannon
Timothy Ford Hannon
Steven Heiteen
Iwona Herod
Eric C. Herzog
Laura Evangeline Hildreth
Jay P. Hill
Donald John Hoeg
Linda C. Holl
Neal Patrick Hopkins
Mary A. Hopping
Sirena Rene Houston
Ellen J. Hruby
James R. Hunzinger
Vicky J. Hutchinson
David Brogan Hynds
Gail Marie Indvik
Donald William Jackson
Philip Lee Jacobs
Terrill Weller Janssen
Dennis V. Jennings
Brian John Jergens
William Sherwood Jones
Peter Katsis
Joseph Frederick Kerr
Angela Sue Kibler
David Koblesky
Chris Jeffery Kovles
Joanne Kramer

BACHELOR OF MUSIC

Aaron Ricky Akins
Lori Amstadter
Pamela Colleen Asberry**
Lou Ann Bardash

Rhonda Joy Black*
Robert Mark Cohlmeyer
Adrian Sue Friese Cole
Gary Edward Drenan*
Jeanette Freant
Laurel Dawn Garber
Rebecca Ann Hancock
Stephen R. Hart
Melvin Hubbard
Thomas Norbert Hylsky
Ruth Marguerite Witter Kisser
Mary Katherine Kosco

BACHELOR OF SCIENCE

Joseph T. Agnew
James Gregory Aitken
William Scott Aitken
Daniel J. Albert**
Linda Jean Albert
Murray Joseph Alford
Steven F. Allen
Susan Kay Anderson
Thomas Paul Anderson
Dean Athans
Gary Scott Auslander
Roger Austiff
James Ernest Bair
Joan Laurie Baker
Michael Francis Ballestra
Eric Arthur Bard
Elizabeth Fenton Barnes
Teresa Ann Baumgart
Sharon Sue Baumgartner
J. Frederick Beck
Ann Elizabeth Becker*
David K. Beedy
Brian F. Beljanski
Philip N. Belz
Michael Lawrence Beranis
Annette M. Bergh
Scott L. Bertucci
Mario Bianchi
Catherine Annette Bielong
Dale Lawrence Bishop
Deborah Lynn Bittner
Melinda M. Bjorseth
Kathryn Ann Blachinsky*
Chrisanne Blankenship
John H. Blim
Andrew Joseph Bolt
Christian R. Bolta
James E. Bonnett, Jr.
Chester Ted Borowski
Robert L. Borucke
Debra Anne Boss
Mindy Denise Brandon*
Howard Owen Brooks
Isabel Julia Broomfield**
Adrienne Brown
Kevin T. Brown
Robert Dwayne Brunson
Barry E. Burdiak
John T. Burklow**
Bruce B. Campbell
Brett Robert Campeol
Bruce Elliott Cantwell
Mary Margaret Carney
Kimberly Casey-Powers
John Francis Cavanaugh
John J. Cernak
Ying Kit Chan
Dah-Ching Chen
Karen P. Clare
Joel Craig Cluver
Steven A. Codere
Donald Robert Cole
Robert Michael Coleman
Brian Frank Colin
Richard Lyons Conlon
Cecil L. Corbett
J. Debra Cox
Brent M. Cramer
Mary E. Cronin
Robert L. Cyphers
John Anthony Czuba
John Andrew Dachik
Steven Willis Dahn
Jeffrey Hamilton Daley
Timothy Daniel Danner
Doris Faye DeShazo
Diane Lynn DeWolf
E. Lynn Diak
Timothy R. Diedrich
Bruce E. Dillow
Frank Edward Dirks
David H. Dobbs
Gary Steven Dowdalls
Laurie J. Doyle*
Jan Drummond
Rick J. DuPraw
Mark Kevin Dyer*
Dean Mark Ehrenheim
James B. Ellis
Fred Thomas Erdmann
Jane Marie Evans
Ellyn Marie Fee
Thomas J. Feeney
Carol J. Feldman
David Merritt Felker
Daniel L. Feser
John William Fillipitch
Cindy Sue Fisher

Andrew J. Fontana
Valerie May Forker
Jeffrey J. Formentini
Lula Mae Fragd
Gail M. Frantell
Larry Freeman
Joan Louise Fuller
William Edward Fuller, Jr.
Joseph William Furlin
David R. Gafrick*
Lyle H. Ganther
Myra S. Garces
Tami Garwood-Langdon
Virginia Ann Gates*
Gary Richard Gibula
Ronald L. Gillam
Jeff A. Goffinet**
Michael A. Golchert
Michelle Ann Goldberg
David M. Gonet
Philip Michael Goodrich
Anthony Gordon
Gregory Lee Gorham
Carolyn Patricia Gorman
Lois R. Goss
Sharon Elaine Greene
Marikay Griffin
Douglas Gill Griswold
William F. Grubb
Joseph C. Guerrero
Stephan William Gunther
Pamela Ann Hall
Linda S. Hamilton
Patricia A. Hanagan
Kathy Dawn Hankins
Laura Ann Hansen
Beverly Anne Harbach
Peter C. Harbison
Mary Elizabeth Harmon
Josephine Hart
Lynn Marie Hauersperger
Steven B. Hawkins
James O. Heath
Katherine Marie Henderson
Maureen Ellen Hennessey
Thomas Anthony Hennessy
Jeffrey Karl Herzer
Michael J. Herzovi
Joanne J. Hesik
Laurie Ann Hiller
Deanna Lea Hilliard
Shari Kay Hilliard
Cindy Elaine Hix*
Charles Edward Hnojsky
Marie A. Hoversen
Erick Jay Howenstine
Jamie Richard Huffaker
Robert Wayne Hughes
Jack Douglas Hutton
Kim A. Isenhart
Rita Lynn Jackson
Douglas A. Jacobs
Richard T. Jarrett*
Denise Ann Jensen
Glenn Brooks Jewett
Theodore Edgar Johnson
Wardell Dennis Johnson
Norman Thomas Jones
Mark Alan Kalberkamp
Margaret Mary Kane
Daniel Barry Kass
Kathy Lynn Kelley*
Michael Anthony Kelley
Therese A. Kelly
Barry M. Kenis
Ronald E. Kilinski
Allan Glenn Kimball
Rhonda Sue Kinchlow
Richard Thomas Klatt
Kipley Scott Klein
Kevin J. Knight
Carol Ann Knowles
Michele Zaslow Koch
Lawrence D. Kolberg
Joseph David Korch
Gregory Kralj
James Darwin Krater
Tracy Jo Kuras

College of Education

Donald Beggs, Associate Dean
John Evans, Marshal

BACHELOR OF MUSIC EDUCATION

Maxcy Louise Dimmick**

BACHELOR OF SCIENCE

Jerome Abner
Roger Francis Achtermann*
Donald E. Allen
Denise Dennie Almdale
Olindo Omero Alo
Joanne Elizabeth Aman
Alec T. Anderson
Arthur Rodney Anderson
James Garland Anderson
Verna Gayle Anderson
Andrew P. Andras
Robert Warren Andrews
Michael James Antey
Ralph Dean Arnold
Ronald R. Arseneau**
Efrain Arvelo***
P. Ayala
Paul Kelliher Ayres
John Bailey
Earl Eugene Baker
Timothy Bryan Baker**
Russell E. Ball, Sr.
Tsegay Baraki
Bruce P. Bard
John J. Barenbrugge
Owen L. Barnes
Michael James Barry
Donna Lee Barwig
Marna Jo Bauer
Tammy Jo Bauer-Sentel
J. W. Bearden
David Hartison Beasley
Erwin S. Becker
Robert Allen Belflower
Robert Jon Benfer
Rosalina Benfield
Roger William Benish
Stephen Dunbar Benjamin
Janice Lee Berglin*
Ilise Sharon Berkin
Thomas Richard Bernitt
Levy Wendell Berry
James R. Bessent
Paul Joseph Biffle
Sandra Lea Bilyew
Debbie Jean Bishir
Sheryl Ann Bleyer
Gerald Clinton Blocker
Janet Louise Blum
Sherri Lynn Blum
Lisa Kay Boester*
Edward M. Bogacki
Beverly Nadine Bolles
Wayne A. Borland
Milton Lloyd Borrell
Walter Edward Bovay
Kellee A. Bowlin
Connie Jean Boyer
William Joseph Boyle
Matthew Joseph Bradfield
Rhonda Lynn Brandman
Stephen Brejc
Richard O. Broaddus**
Ronnie DeWayne Broadfoot
Carla Nadeen Brooks
Linda Gail Brougham
Denise Gay Brown*
Gina Thornton Brown
Lorri Le Brown
Timothy W. Brown
Lynn J. Buchholz
Cheryl E. Builteman
Ted F. Bunten
Bernard Joseph Burczyk
Deborah A. Burda*
Gerald William Burgess
Harvey Blake Burgess
Carole L. Burroughs*
Julie Ann Buttell
Jean Mary Byrne
William R. Cain**
Benignus Calderon
Jack E. Calkins
Joy Ellen Cameron
James M. Campbell
Alisa Jo Absher Capel
Henry Capers
Arthur Daniel Capron, Jr.**
Stephen F. Carey
Becky Jo Carrell*
Roger Joseph Carroll
Dwight Frank Carter
Gina E. Carter*
Lawrence C. Carter
Lisa Ann Casper
Martha Ann Casper
Paula Lynn Castagna
Roy B. Caudill
Jerome J. Cerny, Jr.
Frank Lee Chandler
Gerard Armand Charest
Janet Burrus Cheatum
Michael Frank Chornak
Karen Frances Christensen*
Donald D. Clark
Durward Stuart Clark
James William Clark, Jr.
Lucille J. Clark
Victor Robert Clark
Kathy Lea Webb Clary*
Brad Lee Claussen
Rebecca Sue Claussen

Warren A. Cleveland
Michael Joseph Clough
Richard James Coates
Carole Elizabeth Coats
Janice Alisa Cogen
Donald Edd Collins
Gerald L. Collins, Jr.
Robert D. Collins*
James Francis Connelly
Gilbert Arrol Conrey
Mark J. Conway
Jeffrey J. Coolidge
Wuendell Don Cooper
Jill Lynne Copeland
Bobby L. Corlies
Aquileo Lule Cortes
William Barron Costello
Linda L. Cotton
Debra Ann Couri
Michael Morris Cowder
Jake W. Cox, Jr.
Cathy Lynn Crain*
Maynard O. Crawley
Rebecca Lynn Harris Crayne
Thomas Joseph Cress
Janet Lynn Creswell
Sharon Ann Crosier
Julie A. Crossland
Karl L. Culberson
Carol Ann Curtis
James LeRoy Curtis
Julie Ann Cushman
Debbie Lynn Cuthbertson
Jacqueline A. Dailey
Eileen Ethel Daly
Ethie Emma Dangbar
John William Daniel
Joseph F. Daniel, Jr.
Gloria Ann Darr
Ricky Lee Darrah
Susan Tuley Dassow
David Wakefield Davidson, Jr.
Billy W. Davis
Jane Loree Davis
Tami Jeanne Deaton
John Charles Decker
Sally L. DeDecker
Joseph John DeJoie
Louis Samuel DeLisle
Thomas Francis Demers
Lisa Ellen Dennis
Kathleen Dermody
Claudia Ann Deuel
Dominick J. DiBella
Edward Wallace Dickson
Michael DiGregorio
John Stephen Dingrando
Patrick Michael Doherty
Johnnie Dale Dougan
Katherine Ann Dougherty
Linwood Clifford Douglass
David Michael Downing
Harry Albert Drottz*
Roziene Roberson Dumas
Margaret Ann Dunaway
Lisa Silkwood Duncan
Dennis Wayne Durham
Pamela Gail Durham*
Richard A. Dwyer***
Frank John Dzupinka, Jr.
Henry Eaton, Jr.
George Everett Eavenson
James C. Eblen
Carolyn S. Eck
Leonard Wayne Eddleman*
Alfred Ray Edinger
Gwendolyn Jean Edwards
Jeanne Edwards
Linda A. Edwards
Harold Wayne Ellett
Michelle K. Endres
Leo M. Ennis
Pamela Ann Enteman
John Andrew Evans
Kerry Chan Evans
Rolland Laverne Fails, Jr.*
Beverly M. Faunce
Donald Lee Feit***
Karen Ann Fenton**
Daniel J. Ferdula
Richard Brad Fidelman
Reginald Figueroa
Laura A. Fillipp
Marion David Fincher
Kenneth Louis Finkelstein
Julia A. Finley
Bonnie L. Fisher
Clarence Lee Fisher
Lawrence V. Fisher
David E. Flanagan**
Douglas Ray Fleming
Mark C. Fleming
Robert Gervase Flipping*
Michael E. Ford
Raymond John Formanek
Benjamin G. Fornwalt
Eugene T. Fortenberry, Jr.
Robert Ronald Fortes
John A. Foster
Joseph Foster
Rozel Foster
Michael John Foust
David Wayne Franklin
Richard Lee Franklin

Brenda Lee Freeman
Benjamin Earl Fritts
Bobby Ray Frye
Thomas L. Fueston
James F. Fuquay, Jr.
William Frank Furseth
Lori A. Galloway
Ellen M. Gardner*
Samuel Reese Garner
Marion Garvin
Stephen James Gaudino, Jr.
Cordell W. Gehling
Adine Crepeau Gentzkow**
Thomas Patrick George
Kathleen Gervasio
Gabriel Anthony Gigliotti
James R. Gilles*
Mary Jane Gingrich
Willi Glee
Dennis H. Goeken**
Charlotte Sue Goetz
Jose Manuel Gonzalez, Jr.
Pedro S. Gonzalez
Ronald Theodore Goudh
Bradley James Gould
Suzanne P. Graff
Winifred Smith Grant
David Reagan Green
Desi A. Green
Louis Freeland Green
Edith Tonya Greenwood
Leigh Ellen Grench
Timothy George Griesa
Thomas A. Gullen
Sandra Sue Gulley
Deborah Carlene Gurley
Kimberly Ann Hackett
William B. Haflich
James Edward Hahn
Chester S. Haines, Jr.
Milton Edward Haire*
Carolyn Hake**
Marilyn Hake**
Allen Eugene Hall
Gerald Thomas Hall
Willie James Hall
Robert Alan Hallums
Cynthia Jo Hampleman
Kirk J. Hamsher*
Arthur L. Haney
Randall M. Haney*
Richard A. Hanson
Gale Steven Harderson
Douglas Roger Harper
Lenwood Cury Harris
Maria Elena Harris
Elizabeth Helena Harrison
Lawrence Michael Harvey
Thomas G. Harvey
Marie Elaine Hatfield
Vivian LaVerne Hatley
David R. Hayden
Judith Anne Haynes**
Mary Elizabeth Haynes
Esther L. Hays
William H. Hazelhurst**
Patricia Ann Headlee
Virginia Heard
George A. Heitman, Sr.
James W. Heller II
David Colin Helmick, Sr.
James William Henderson***
Norman D. Henderson
Debra Kay Henkels
Phyllis F. Henry
Billie R. Hermon
Robert Allen Hetzel
Terry Eugene Hickman
Cynthia Louise High
William Ralph High III
Mark Julius Hileman
William Paul Hill
Marsha Denise Hiller
Bonnie Lynn Hirsh
Roy Edwin Hiser, Jr.
Emmett Hodge
Penny Marie Hoffman
William Earl Holley
Robert T. Holmes
Kenneth Hood
Susan Jo Hood
Terry Howard Hopkins
William Henry Hoppes*
Tami Jo Hornbeck
Kathleen House
Judith Lynn Howard
Lucinda Kay Howerton-Howell
Craig Eugene Hubbard
William Darrell Hubbard
Robert W. Huber
Bernard T. Hulin
Sherwood R. Irish
Rhonda Genise Jackson
James William Jacox
Patricia Mary Jacques
Sandra H. Jakobs
Richard H. James
David Eugene Janczak
Michael William Jaskiewicz
Thalia Lyn Jelley*
Alicia Jennings
Daniel Lee Johns
Mark Leo Johnsen
Barbara A. Johnson**

David Kirk Johnson
Gretchen Rachele Johnson
James A. Johnson
James Lee Johnson
Richard Wayne Johnson**
Samuel J. Johnson
Stephen E. Johnson**
Charles D. Jones
Cynthia Anne Jones
Patsy A. Jones**
Patsy Ann Jones
Theodore B. Jones
Warren Merle Jones*
Dale Robert Kadlec**
Thomas Robert Kalish
Harry Kaanoi Kaneakua, Jr.
Kimberly Ann Kaytor
John Myron Kealy*
Felix P. Keeley
Daniel D. Kehoe
Kurt A. Keller
Sarah Ann Keller
Brian Lee Kelley**
Megan Kathleen Kelly
Rosemarie Catherine Giannola Kelly
Harold Edward Kemble**
Benny Ray Kerlin
Sue Ann Kettelkamp
Karlton Wendel Kilby
Albert Edward King
Teresa Mae Kirby*
Sandra Carol Klein
James F. Knack
Susan Reed Koonce
Sharon L. Koops*
Linda Joy Korneta
Edwin Arthur Korpi
Carol Elizabeth Kowal
William Joseph Kowalski
James Dale Kramer
Kenneth C. Kretzer
Ronald L. Kruse
Deborah Lynn Krzeczowski
James Andrew Kubit
Marcus Lee Kuhn
Victoria Ann Kurek

College of Engineering and Technology

Kenneth E. Tempelmeyer, Dean
Philip Davis, Marshal

BACHELOR OF SCIENCE

Mohammad Abbas-Zahraee
Reza Abbasnia*
Bassam M. Abu-Shammalah
Mark D. Aler
Frederick J. Alex
James L. Alexander
Wallace Alexander*
Earl D. Allbright
Mohammed Ali Al/Mohawes
Theodore Alridge
Timothy Robert Amann
Michael T. Amoroso
Brian Curtis Anderson
Enoch Anum-Mensah
Allan F. Arendt
Donald N. Arendt
David G. Arnos
Edwin O. Artis
Ali Asef
Mohsen Badiey
Jon K. Baker**
Kalman Bakk, Jr.
David J. Balcerak
J. Paul Balog
Steven R. Bandy
Ayoola S. Bankole
Thomas E. Banning
Jerry H. Barak
Jeffrey Lynn Barnhart
Nancy E. Baugh**
Tayfun Bayazit*
David Wesley Bell
Gary Craig Bellows
Timothy G. Belongia
Kevin D. Beltz
Donald Eugene Bennett
Robert Joseph Bennett
Terrence M. Bennett
Jonathan H. Berg
Richard F. Berliner**
Dale J. Bernhardt**
John Robert Bertelsen
Brian Guy Biby
Steven T. Bloomer*

Mark James Bogdajewicz
Chester Monroe Boles
Robert Joseph Boly
Scott A. Borre
Jacquelyn Denise Bouse
James Douglas Bowers, Jr.
James George Boytor
Timothy Wayne Brechon
Wilmer C. Brillhart
Mark Douglas Brinkman
Brian G. Briody
Gary L. Brod
Carl M. Brooks
Courtney P. Brooks
Charles Sanford Brown
David A. Brown
Everett Eugene Brown
Gary Bruce Brown
Randy Lee Brown
Bob Raymond Bryar
Thomas William Buchholz
George Edward Buckless, Jr.
Steven A. Burch
Daniel C. Burkett
Joseph E. Burkhart
Barry Glenn Burroughs
Gary Lee Burton
Duey H. Butler, Jr.
Donald Francis Butzen, Jr.
Dennis Ray Butzlaff
James C. Camp
Kevin Wayne Caraker
Carl W. Carpenter
John W. Carpenter**
Dale Robert Carroll*
Richard Charles Carroll**
Mark Walter Cassens**
Richard J. Centner, Jr.
Jack Dominick Cerniglia
Daniel Thomas Chilenski
Jon Evan Christner
Carolyn Clark
Ronald Clark
Kenneth L. Clausing
Charles Douglas Clemons
Gary Neil Coleman
Stanley Coleman, Sr.
Paul Mark Commeau***
Douglas Eugene Cook
Cynthia D. Cooper
Ronald James Costella
Lawrence J. Cox
Terrence Trevor Cox
William John Craven
Robert Francis Crosby
Gerald William Cummings
Brad Lee Cummins
Don Harold Cutlip
Isam K. Dahmash
James E. Dann
David Daraban
Danny R. Davis
Denise Davis
Gary Dennis Davis
Harold James Davis
Richard Lynn Dawe
Ward J. Dawson
Ronald Eugene Demus
Alan H. Dewey
Loren Allen Dial
Gene P. Dias
Angel C. Diaz
Lawrence Micheal Diehm
Theodore Michael Dlugosz
Robert E. Dolanski
Doyle Phillip Dommert
Darwin Eugene Douglas
Michael Ross Druding
Christopher Dubinick
Robert E. Dulong
Craig Alan Ebersole
David Wayne Eckert
John Erick Eckstrom, Jr.
Robert Hogan Edens**
Charles William Engelbrecht
Judy Rae Engelsen
William A. Engmann
Jeffry Ross Epling
Daniel William Esters*
Olen L. Eyer
Nash H. Faddah
Nahid-Nasser Falaki-Dakhshipoor
Stanley Thomas Farley*
Steven Dale Felix*
Steven Edward Firnbach
Wilfred O. Fisher
Mitchell Flemmings
David L. Forbis***
Joseph P. Frantonius
Budd Henry Frazier
Pamela J. French
Randall Kerry Fritz
Gerald Frizzell
Randall V. Fuller
Steven G. Gallagher
Edward William Ganzer
Martin Wayne Gardner
William Charles Gash, Jr.
Bruce A. Gebhart
John Raymond Giacomelli
Guy R. Gibbons
Leon Edward Gibson
Vincent Glaviano III
Warren David Glenn

James B. Glowiak
Patrick Edward Goetz
Verdale Goins
John Purdue Gordon**
James Adolph Gorman*
James Paul Grace
Scott H. Grafelman
Patrick L. Graham
Johnnie Earl Graise
Anthony Grata*
David Greco
Terry Lewis Greene
Frederick Joseph Greenlief, Sr.
Mark Walter Greising
Gregory Thomas Griffin
Robert F. Grossmayer
Larry Alan Guess
Rokhsana Hadjizadeh
Mark A. Haisty
Anwar Ibrahim Halawa
Jalal Ibrahim Halawa
Richard J. Hall
David J. Halteman
Thomas Lamar Hamby
Val Rodney Hamilton
Kenneth Richard Hammel
Jimmy Earl Hammonds*
Jeffrey Handorf
Michael B. Hankins
Mark K. Hannah, Jr.
Lee Ray Hanson
Daniel P. Harrigan
Alan S. Hart*
Walter James Hawken
Ronald Eugene Hawkins
Cliff Edwin Hawley
Robert William Hayes
Mohammad Anis Hazimeh
Steven Gotham Henri
Gene D. Henry
Arthur King Herns II
Hossein Ali Heydari
David Raymond Hicks
Feisal Hijazie
Bennett H. Hill, Jr.
Richard E. Hingson
Robert James Hocking
Stephen George Hoffman
Jeremiah Hollis, Jr.
Hiram Bennett Holt III*
Richard J. Homuth II
George Robert Horn II
Richard W. Houston
John Robert Howle
Chi-Che Hsu
Russell S. Hudson*
Fathaya Lockett Huff
James E. Huff
John Lee Huggins, Jr.
John V. Huggins
Glen Douglas Hunter
James L. Husnick
John Thomas Hutchinson
William Howard Jackson
Randy E. Jacobs
Rana Jamil
Vida Jamnejad
Kevin W. Jelley
Kenneth P. Johns
David P. Johnson
Richard Scott Johnson
Thomas Bradley Johnson
Bobbie J. Jones*
Roy Eugene Jones
George H. Jurado
Roger A. Kalonick
Serop Antranig Karoglanian
Paul L. Katzaman*
William Keith Keenan
Kevin John Keller
Danny Lynn Kelly
Larry L. Kelly
Robert Bryan Kethley
Amir Khooshideh
Edgar Franklin Kinlaw
Mark Douglas Kinney
Bruce Wade Kirkland
Murtz Kizilbash
Terry Wayne Klauer
Martin E. Klein
Ronald S. Knafla
Steven E. Komaniecki*
Karl Philip Kopp
Mark Richard Kornatz
Richard Bruce Kosloski
Stephen D. Krage
Lynn Clair Kreider
Robert A. Kross
Kevin Frederick Kuhnke
Robert Slater Kurzka

College of Human Resources

Samuel Goldman, Dean
Seymour Bryson, Marshal

BACHELOR OF ARTS

Craig Edward Anderson
William E. Armstrong
Douglas Charles Barker*
Derrick W. Boatner
Thaddeus S. DeBelina
Deborah A. Dennis
Leo J. Dombrowski
William R. Eisenhard
Michael John Funk, Jr.***
Lisa V. Goodgame
Hugh William Griffith III
Kathy J. Harbert
James Mark Harlan
Martha Enis Heilman
Kenneth R. Kramer

BACHELOR OF SCIENCE

Edward J. Ahern
Susana Albor
Carolyn Jean Anderson
Karen T. Anderson*
Susan Ann Antczak
Penny M. Antonini*
Joanne Marie Arcus**
Valerie Lyn Ashman
Beverly Kay Baker
Shelly R. Baker
Tracy Baker**
Harry Banycky II**
Linda Ann Barber
Elizabeth A. Barnlund
Julia Ann Behrends
Jane Marie Beluhan
Pamela Jean Kelley Billingsley***
Charles R. Bizjack
Cynthia Ann Black*
Jane Ann Blank
Carolyn A. Block*
Patricia Marie Bohanon
Jane Bonk
Loreen Booker
Carolyn Joyce Bourne
Dan L. Boyd
Kathryn S. Boyer
Luanne Boyer
Susan Elaine Bradley
Mark Jeffery Brandner
Mary Margaret Brennan
Sharon Summerson Brown
Carla Smith Burk
Mary Helen Burns
Paula Michelle Caltagirone
Carol Campbell
Darnell Campbell
Peggy Ann Campbell
Tamara Jo Carroll
Wendi E. Carroll*
Danny R. Carter, Sr.
Margaret M. Case
Colleen M. Casey
Eileen A. Casey
Holly L. Cassens*
Terrance James Cassidy
Michael Steven Castrale
Trudy Colleen Keyser Caswell
Rowena Greta Chaney
Michelle Cherny
Kirsten Childs
Mary M. Murray Clark*
Sandra Kay Clark
Anthony Vonzell Cockrell
Sandra Lynn Cogwell
Sandra M. Coker**
Kimberly Ann Colbert
Kathryn Marie Conley
Jo Ann Cook
Charles William Cooper
Connie Nelson Copsy
Quinn T. Corcoran
Mary Anne Coyne
Brenda Sue Crocker
Lynn Terry Crowther
Belinda Margurite Cullins
Rebecca Ann Cummins
Susan A. Cutter*
Lori Lynn Daar
Antoinette Davis
Cheryl Anne Davis
Diana D. Davis
Edward George DeBelina
Jean A. Denigan
Karen Elizabeth Denlinger
Aixa Belisario de Rodriguez
Beth Ellen DesEnfants
Sandra M. Deutsch
Sharon Denise Dicks
Pamela Kay Dikeman
Charles Edward Doan
Kelly Lane Drexler

Mary Lynn Duane
Janice D. Dugan
Helen Dunn
Judith Towner Dunning
Debra DuRall-Jenkusky
Diana Lynn Durham*
Karen Ann Dziedzic
Eddie R. Edwards
James Reid Edwards
Talitha Sue Elsea*
Debra L. Erkman
Ellen Evangeline Finnegan
Roberta Ann Flanders
Sheila Ann Fortinberry
Janis Kay Foss
Michelle C. Frangella
Brenda L. Fritz
Myra Ann Fujimoto
Betty Jo Furlow
Kathleen Erin Garland
Orlando Garnett
Melissa Gaston
Eve Lynne Gelch
Laura Jan Gluth
Jose A. Gonzalez
Paul Joseph Gordon
Cynthia L. Gossard
Sandra Jean Gottfried
Lynn Grant
MaryBeth Ann Granzeier
Carol Rae Greenberg
Sandra Kay Gregory
Joan Maureen Griffin
Mary Catherine Gross
Thomas Keith Guenther
Robert Guerrieri, Jr.
L. Cameron Gunter
Robert Don Hadfield
Scott H. Hagensee
Kelvin D. Hamilton
Timothy James Hansen
Pamela Elaine Happel
Theresa Lynn Hartke
Dorothy Jean Hatley
Sharon Anne Hawkins
Susan Eileen Hayes
Vanessa Haynes
Stella Ruth Hedger**
Carole J. Herron
Rosanne Herzog
Kathleen Ann Hess
Susan M. Heumann
Kevin Remi Heynen
Susan Leigh Hirtz
Jan Michelle Hooks
Nancy Jean Hossfeld
Sirena Rene Houston
Darlene Sherri Hurto
Stephanie Jo Ice
Kathleen M. Irwin
Roberta Marie Isaacson
Patricia K. Jackson
Deborah Sue Jaffe
Shauna Le Jenkins
Robin Michelle Jiran
Carol Elaine Johnson
Janet Alice Jones
Lisa Francine Jones
Debra Kay Jordan*
Ilene M. Kahn
Mindy Beth Kanter
Pamela Lee Karstens
Jane Katzman
Cheryl Jean Kazemek
Beverly Jean Kemp
Michael Charles Kinney
Karen Alice Kirschke
Bennett R. Klasky
Susan A. Klein
Robert A. Knief
Luann Rae Koenig
Anne Elise Kolber
Ellen M. Kostelc*
Susan Mary Kovar

College of Liberal Arts

James F. Light, Dean
Ernest K. Alix, Marshal

BACHELOR OF ARTS

Deborah Ellen Agee
Nasrin Aghamir
Robin Paul Allbritton
Randy Scott Alton
B. Scott Andersen
Carl Francis Joseph Anderson
Valerie Jean Anderson

Julie Ann Arenberg
Bruce E. Arnold
William Michael Arnold
Mark Alan Atkins
Cathy M. Baehler
Ellen J. Baer
Phillip Joseph Bagi
Catherine Baker
Jane Helen Baker
Bruce G. Baldwin*
Kenneth Lewis Ball
Brent McLean Ballow
Mark Anthony Barens**
Michael L. Barnes
Victor Alan Barnhart*
Bruce Joseph Bauter
Estel J. Beaty
Debra McGee Beck
Roger Ericson Bell
Allen Scott Bendkowski
Leslie M. Berland
Denise Jo Bernardoni
Michael Christopher Bezruki
Ross Raymond Bielema
Richard Lee Bloom
H. Gordon Boos
Renau Bozarth
David Marion Breeden
William L. Brooks
Kathleen Ellen Brown
Shirley Ann Bruce
Kazuo Ward Bucher
Denise Doreen Busby
Scott Wayne Cabaj
Valorie Caldwell
Toni Anne Calek
Richard A. Cantrell
Steven Allan Carlson
Cheryl Carter
Sturgis Elliot Chadwick III
Janson Chiu
Rene Susanne Choisser
Eric C. Claeys*
Gregory John Clark
Pamela A. Cogdal*
Dan L. Connell
Cynthia L. Cortis
Peggy L. Counelis
James Edward Coverdill**
James Gregory Cox
Christopher Crowner
David M. Cushing
Brian Kelly Cutler
Colette Christina D'Cruz
Lorri Ann Day
Susan Mary Demange
Maria Y. de Perczel
Joseph Daniel Derbas
Henry D. Detwiler
Fukiko Doi
James Eugene Donaldson
Patrick M. Doran
Maribeth Duchon
Mark Duane Duewer
James Edwin Dutton
Beth Eagleson
Craig E. Edwards
Victor R. Eilau
Mary Kay Eissler*
Susan Loraine Elwood
Mary Engbring*
Steven J. Espinosa
Gary Lawrence Evans
Mark Henry Eversmann
Robert Paul Felber, Jr.***
Caryn Sue Feldman*
Marisa Carmen Felker
Kenneth M. Fell
Bruce Kent Ferry
Katherine Ann Findley
Pamela J. Finkel
Kenneth Louis Finkelstein
William P. Fisher, Jr.
Andrew Wayne Foote
Laurie L. Fortman
Dean Robert Franson
Gary Stephen Frease
Kevin L. French
Joseph Raymond Fudacz
Piper Lenor Fuhr
D. Scott Gager
Linda K. Gasser
Douglas J. Gates*
Roger A. Giannini
Mary Elizabeth Gill*
David Frederick Glaser
Michael Alan Glaub
Jeff A. Goffinet
Laura Jo Goodman
Sandi Lynn Gordon
Janet L. Gorski
Jennifer M. Gran
James R. Green
Timothy Alan Grether
Martha Grosshenrich
Bernie J. Guerin
Mark Edward Hall
Mark Denny Hallinan
Dianne Marie Hancock
Michael J. Harper*
Thomas Loren Harvey
Margaret M. Hascall
Isao Hayashi
Frederick Douglas Heisler*

John Wayne Hicks
Tommy D. Hinkle**
Jami Beth Hirschtritt
Daniel Chambers Hogan
Michael R. Hogan
Gayla Elaine Hollada*
Donald Arthur Horn
Robert L. Houston, Jr.
William Thomas Humphrey
G. L. Huson
Manuel Jose Inclan
John Heberton Ingersoll, Jr.
Michael Jon Ingold
Steven M. Ingraham*
Robert P. Jansen
Margaret M. Jarasius
Harry Robert Jarvis
Christopher Marc Jensen
Timothy G. Jessen
Mark Wallace Johnson
Robert S. Johnson
Gail A. Joyce
Randall G. Karl
Albert S. Karlsson
Thomas J. Kehoe
Kevin Anderson Kelley
Andrew J. Kelly
William Allen Kent
James C. Kirksey, Jr.
Julie L. Klinge
Kimbra Dawn Kloth*
James P. Kneller
Crystal Victoria Knight
Hidenori Kobayashi
Joy Lynn Koenig
Robert Micheal Kolosieke
Diane Sherry Kopol*
David A. Kortendick
Kevin George Kozlowski
Claudia Ann Kreiser
John Scott Kroener
Mary Helen Kuehn
James K. Kuhn
Umesh Kukreti
Donna Maria Kurtz
Kathleen Ann Kyndberg*

BACHELOR OF SCIENCE

Jeffery D. Boers
Charmain Celeste Borys
Curtis James Carter
Timothy Scott Corzine
Donald Ray Cowden
Brent Glen Danforth

COLLEGE OF SCIENCE

John W. Voigt, Associate Dean
Roy Heidinger, Marshal

BACHELOR OF ARTS

Abraham Naseem Abusharif
Mohammed Sulieman Ahmed
Nancy Rae Andrews
Casey James Arnspiger
Lana Gayle Bardo
Roman Frank Barski, Jr.
Daniel John Barta**
Charles Lee Bechtel
Gregory Michael Beckwith
Beth Ann Bigham
Bradley Keith Bittle*
Patricia Marie Black
John Eric Bleyer
Jeanne M. Bloesch
LeQuita Lynnette Crick Bolin
Barbara Jane Borowy*
David Gene Brodland*
Karen E. Broquet**
Gregory Lyle Brotzman
Gregory Scott Carr
Thomas Lee Cecil
Duane A. Coulter
Clayton K. Curtis
Beth Daugherty
Alan E. Davis
Steven Kyle Dawson
Anthony E. Dempsey
Michelle DeSalvo
Beverly Marie Ditchie**
Joan Marie Domino
John Patrick Dundon
Jon Kyle Ernest*
Wanda J. Erwin
Steven John Faryan
Richard G. Fischer
Michael Alan Forbeck
Michael Lane Fowler
Thomas A. Francis*
Howard B. Franklin
Dennis James Furlong
Carol Elaine Gee
Susan Marie Golding
William C. Gray
Richard Aaron Gross
Charles Henry Guymon

Russell E. Hancock, Jr.
Simon Derrick Harris
Che Latipah Che Hassan
James R. Heim
Julie M. Hodack
Richard Glenn Horsch
Lawrence A. Huels
George William Hyduk
Valentine Osaretin Izedonmwen
Leslie K. Jackson
Denise Joan Jarrett***
Ko Ta Jen
Teresa Marie Johnson
Douglas John Joseph Kabbes*
Neil J. Kelly
Cheryl Ann Kennett
Jeffrey Keith Ketcham
Georgiann F. Knafelc
Bernard Robert Kuhajda

BACHELOR OF SCIENCE

Abdul Halim Abdul-Hamid
Abd Malik Hj. Abdullah
Abraham Naseem Abusharif
Pamela Kay Alexander
Terrence J. Anderson
Cheryl Lynne Bachman
Brett Kevin Bannor
Paul Richard Bartz
David Paul Becker
Gary Dean Bezner
Lex Edwin Bonam
Joanne Dale Brennen
Richard Kingdon Burroughs
Darla Dee Chambers***
Michael G. Czerwinski
David Lee Depolo
Raymond Daniel Devine**
Walter Wheaton Dimmick
Terrence Lee Dordan
Jeffrey Frank Drewenski
John Jay Eisenbes
Virginia Blanche Epler
Todd Eric Fink*
Thomas C. Gillespie
Laine A. Giovanetto
Brian Dennis Goetsch
Timothy E. Grandys
James D. Greybeck
Joe H. Harris, Jr.
Jean Annette Hayes*
Frederick Douglas Heisler
David Joe Helton
Thomas Wesley Hoffman
Mahadi Bin Isa
Edward Kartheiser
Martin J. Kasper
Milan George Keseg
Bernard Robert Kuhajda

School of Technical Careers

Harry Miller, Associate Dean
Paul Harre, Marshal

BACHELOR OF SCIENCE

Gary Scott Adler
Linda Alexander
Carroll Edgar Alters III
Quirino Dela Vega Alvarez
Robert A. Amodeo
Kirby David Amonson
Robert Lee Anderson
James Stephen Andrews
William Patrick Antell
Scot Donald Arends
Stanley M. Arnold
Robert Boyd Arrant
Pedro Sablan Arriola
Tolulope Christianah Awosika
Jerry Russell Bailey
Gary Lewis Baker
Terry Banks
Clifford Jack Barnes
David G. Barnes
Joseph Richard Barwinski
Teresa Ann Basinger**
Joseph E. Bauer
David Adam Beard
Jerral Frederick Behnke
Allen Lee Behrens
Bobby Gene Bell
Roy L. Berkley
Bruce Allen Betrosoff
John Anthony Biegel
Kathleen Ann Bigelow
Kenneth Ernest Birk

James Michael Blackford
Grover Cleveland Bond
Holmes Gwen Bond
Thomas Gordon Boothe
Linda Mae Boris**
Gregory Bowling
Bruce Edwin Boyer
Gerald Roger Bozman
David Lewis Bramhall
Thomas Arthur Bramhall
Frank Brancato
Pamela Shayne Humphrey Brannman
David H. Brannstrom
John Charles Luke Brenner
Donna Fay Brewer*
Andy Masilungan Briones
Samuel Lewis Brittingham
Gail Susan Brody
William Cornelius Broughton, Jr.
Antonia Brown
Eric A. Brown
Christine Elaine Brunk**
Gerard Buckley
William Edward Buescher
Tomas Federico G. Bunting
James R. Burke
Philip A. Burns
Patrick J. Busscher
Paul Joseph Cadwell, Jr.
Eugene C. Cager
William Joseph Cahillane
Caesar T. Caligtan
Gary Campbell
Joanne Cappelli
Ronald Michael Carlson
Albert C. Carmichael
Milton Edward Carnes, Jr.
Vera Olivia Carpenter
Brian James Carroll
Denis Michael Carroll
Larry William Carter
Sadie L. Carter
Augusta Casey Ceasor
William Frank Celcer
Frantz J. Celifie
Victoria Anne Chamberlain
Robert C. Chearo
John Andrew Chemycz
John Gerald Cioffi, Jr.
William A. Clapp, Jr.
Carl F. Clark
David P. Clark
Thomas Michael Cobb
John Thomas Collins II
John Gerard Conway
Demitrous Cornell Cook
Karen Sue Cook
Kent A. Cook
Priscilla Ann Cooper
James M. Corbin
David Charles Corby
Daniel Timothy Costello
Joseph Robert Cox
Andrew G. Craddock
David Franklin Crouch
Robert Joseph Cruppenink
Phillip Charles Cunningham
Frank Edward Cycenas
Catherine Ann Daesch
Mary Jo Daly
Charles John Danan
Gary L. Daniel
Thomas Scott Davidson
Thomas E. Davis
Kirk Day
William G. Dean
Joseph Decharinte
Stanley DeKiel
Lee R. Dennis
Richard Lamarr Dethloff
Michelle DeVaull
James Ben DiFalco
John Joseph DiPirro
Wilmer Buford Dixie
Gilbert H. Dixon
Daniel C. Dolan
Robert E. Dooley
Roger Walter Doran
Daniel Dale Douthit*
Debra Marie Drees*
Erin Colleen Driscoll
Thomas John Driscoll
Vincent Richmond Druash
David John Dubois
Maurice Everette DuBose
Steven Paul Duchene
Thomas Richard Duensing
Russell H. Dumas
William A. Duszynski
Richard A. Dwyer
Michael Daniel Dzado
Ted Weber Eagleson, Jr.
Steven Michael East
Paul Edwin Echols
Harry L. Edwards*
Steven J. Ehas
Charles W. Ehrhardt
Marie Eileen Ehrick
Susan Eickhoff
Jeff B. Elble
Robin L. Elliott
Donna Jean Embrich-Hinds
Alexi Reyes Estebat
Anthony Joseph Evans

Julie M. Faletti
Richard Patrick Farrell
George William Fay
Mary Susan Fazio
Timothy C. Fischer
Gregory Joel Fisher
Philip John Fisk
James R. Flint
Paul David Forrest
John James Francissen II
Fred N. Friedl III
Wendell J. Fry
Faustino Sebastian Gallego
Oscar Garcia
Timothy Francis Garrity
Thomas L. Gasparini
Gary Francis Geels
Walter Lawrence Geminn, Jr.*
Lisa Geninatti
Virginia Lynn Gera
John George Gidzinski, Jr.
John Joseph Gielarowski
Phillip Thompson Gihl
Timothy Martin Gill
Nancy Ellen Glomb
George Stanley Goehring, Jr.
James Arthur Gomez
Steven M. Goryl
Mark Michael Grantner
John S. Greenhalgh
Gerald Francis Grogan
Colleen Joanne Gross
Kim Delia Gross
Terence D. Grupe
Lourdes D. Guarnieri
Robert John Guido
Lester Don Guthrie, Jr.
William Arthur Guthrie
Chester S. Haines, Jr.
Jeffrey H. Hall
Torrihona Hampton
Curtis G. Hankammer
Cynthia H. Hanley
Reid Hugh Hansen
Mary B. Hardman
David O. Harris
Kathy Elaine Harris
Sally Himes Harris
Maureen Helen Harrison
Michael Joseph Hartlage
James Daniel Hartley
Stephen L. Hartnett
Timothy James Hartney
Karyn Lynn Haworth
Percy Edward Healy
Robert H. Hedrick
Edgar Roy Heitman
Corey Robert Helm*
Barry Lloyd Henry
Michael Howard Hensch
Timothy Robert Herbst
William Edward Hersh
William George Hessler
James L. Hewitt
Wallace Alvin Hewitt
Pamela Hicks
Diane Leigh Hill
Michael E. Hines
Mark Allen Hinrichs*
Lynnette Hitt
Arthur L. Holloway
Lucile Holman
John Christopher Holzbauer
Isaac J. Hood, Sr.
Robert Frank Hopkins
James Willis Hoshaw
Jeffrey Lynn Howell
Nelda Ann Howell
Joan T. Huelsmann
Dennis Lee Hughes
Tracey Samford Hunter
Wendy Lynn Hurt
G. L. Huson
Jane Helen Hyman
David J. Icenhower
Edward Ingram, Jr.
Janet Ruth Ison
Allen Dean Jackson
Donald R. Jackson
Claire E. Jacobs
Alfredo Jahn V
Daniel Patrick Janson*
Geneva Mary Behner Jauch
Nathaniel Jenkins*
Kent Allen Jepsen
Alan Edward Johnson
Mark Louis Johnson
Oliver Johnson, Jr.
Vincent G. Johnson
Edward R. Jones**
Juan Manuel Juarez
Ronald Yoshio Kaaekuahiwi
Keith Alan Kaiser*
Robert Louis Kajor
Margie Jones Keefer
Charles Harold Kennedy
John Patrick Kirwan
Alan Richard Kita
Craig Steven Klingler
Mark Lawrence Kluga
Richard C. Knepler
David B. Knickerbocker
Kurt Robert Kobusch
Dianne Kay Koenig

John Allen Koepke
Geoffrey Joseph Kolesar
Douglas John Kollasch
John Robert Kontra
Arthur C. Koon
Dorothy Charlene Koonce*
James Denver Koonce
Terrence M. Kornaus
Connie Louise Kosell
Gail Marie Kozanda
David F. Krebs
Joel Arthur Kresch
Richard William Krieger, Jr.
Michael Nicholas Kuryla III

University Studies

Jewell A. Friend, Dean
George C. Brown, Marshal

BACHELOR OF ARTS

Patricia Jo Finnegan
Paul Scott Gregory***

BACHELOR OF SCIENCE

Patrick James Baker
Jeffrey James Bayles
Frank Jeffery Biederer
Sherman Blunt
Michael Francis Conroy
William Kenneth Edinger
Christopher William Joseph Forte
Cindy Gene Hermes
Walter W. Kruski

CANDIDATES FOR THE ASSOCIATE DEGREE

School of Technical Careers

Harry Miller, Associate Dean
Paul Harre, Marshal

ASSOCIATE IN APPLIED SCIENCE

Cheryl Ann Abell
Scott Alan Abelson
Douglas Leonard Adams
Nancy Leah Allen
Jeffery Clark Almdale
Judy Lyn Alstat**
Robert Leland Anderson
Daniel E. Arning
Lori Ann Arras
Laird Joseph Avery
Jene William Bacha
Dani Marie Bahrs
David Andrew Bailey
Jerry Russell Bailey
Tyrone Bailey
Jeffrey A. Baity
Tamara Lynn Banovz**
Jacqueline R. Barber
Paul Michael Barber*
Martha M. Barger
Janet Lee Barkan
Clifford Jack Barnes
Charles A. Barrett
Donald Troy Barrett
Robert Michael Barut, Jr.
Patrick J. Bass
John Perry Battioli
Jo Lynn Baumgartner
Jean E. Beal
Rolinda Dawn Belle
Ronda Renae Beltz
John C. Benanti
Ralf Berrey
Karen T. Bertling
Arthur Jay Bieber
John Anthony Biegel
Vicki Lynde Biznek**
Detti Blaesner
Robert Anthony Borowski
Hollee A. Bowlin
Kevin J. Boyle
Garrett F. Brady
David Lewis Bramhall
Sharon Brand
William R. Braun
Linda Susan Brening
Betty Jayne Bretzman
Donna Fay Brewer*
Samuel Lewis Brittingham
Gail Susan Brody
Colleen Elizabeth Brophy
Christine Elaine Brunk
Cheryl Ann Bryant
William Edward Buescher
Michael Brock Buffone*
Chirron Burkes
Thomas E. Bush
Patrick J. Busscher
Cynthia Sue Button*
Eugene Theodore Cage, Jr.
Robert P. Cairo
Mary Ann Calandro*
Gary Campbell
June M. Campbell
Joanne Cappelli
Robert Lee Carlson
Ronald Michael Carlson
Colleen M. Carr
Mary Margaret Caruso
Thomas Patrick Casey
Jill Ann Cashman
Karen Elaine Castrale
Antonio Catella
Lundy D. Cearlock
James Edward Chaney
Donald Robert Christensen
Gerald Eugene Churchill

Barbara J. Cima
Cheryl Lisa Cirko
Deborah S. Clark
Mark Allen Clark
Robert James Clark
Thomas Michael Cobb
Mark Alan Combs
Timothy J. Conard
Rosalind Wynette Conrad*
Margaret Ann Conti
Byford Olin Cook
Douglas Eugene Cook
Karen Sue Cook
Timothy Lee Cook
Alvin Cooper
Christopher J. Cooper
David Charles Corby
Kevin Lynn Cornell
Mark Louis Cornell
Daniel Timothy Costello
Linda A. Couch
Brian Joseph Cowdrill
David Franklin Crouch
Steven Dean Crumbacher*
Albert S. Dagner
Nancy Jean Dahl
Ann Elizabeth Darling
Robert Joseph Davidson, Jr.
Pamela Kay Davis
Joseph Decharinte
Drusilla Lani Deck
Lisa Ann Deger
Carrie Ann DeMarte
Jay Douglas Dennis*
JoAnn Marie DeSherlia*
Barbara A. DeWeese
David John DeWeirdt*
Ellen Elizabeth Diederich
Sallie Diekroeger
Cynthia Susan Dietz**
Gerald A. Dixon
Valerie Jo Dixon
William Parker Dixon
Danny Lee Donaldson
Delores J. Donaldson
Roger Walter Doran
Gayla G. Duckworth
Robert Eugene DuClos
Thomas Richard Duensing*
Susan L. Dunstan
William A. Duszynski
Mark E. Dyslin
Kevin A. Eager
Ted Weber Eagleson, Jr.
Lenny Eugene East
Steven M. East
Karen Marie Ebeling
Mark M. Edwalds**
Penny S. Egbert
Cheryl Ann Eigenrauch*
Linda Dianne Ellinger
Clarette Althea Epps
Glen J. Estrada
James Raymond Fabbri
Mary Susan Fazio
Cannon Andrew Fears
Kirk S. Fernandes
Andrew Finley Finkbeiner
Timothy C. Fischer
Randall P. Fisher
Brenda Kay Flamm
Cynthia Marie Flure
Jeffrey J. Forbes
Daniel James Ford**
Jean N. Fox*
John J. Francissen II
Jodi Lynn Franklin*
Sylvia Nesha Franklin
Charles Edward Freeman
Linda K. Frey
Gary Friedman*
Rita Marguerite Frye*
Bryan Neil Gadeken
Cindy F. Galske*
David L. Galusha
David Lee Gaskins
Deborah A. Gaston*
Teresa Sue Geels*
Donna Sue Georgeff
Karen S. Gibson
Phillip Thompson Gihl
Timothy Martin Gill
Gregg Robert Gillott
Carol Ann Gipson
Charles L. Gleason
Patti S. Golden
William E. Golladay, Jr.
Marty R. Gooch*
Glovenia Annette Gordon
Candice Maria Gotsis
Ricky Joe Greathouse
Denise Renee Green
Mark K. Green*
Ruth Ann Gridley*
Gerald Francis Grogan
Lynn Carol Groya
Ronald James Gubbins
Stephen A. Haas
Kendra Fay Hackstadt
Oscar E. Hagler
Randall L. Hammer
Brian Karl Hanback
William Edmund Hanney
Reid Hugh Hansen

Maureen Helen Harrison
Michael Joseph Hartlage
Stephen A. Hatcher
Donald M. Hawkins
Karyn Lynn Haworth
Mary Elizabeth Haynes
David J. Hebenstreit
Scott M. Helin
Julie Ann Hellmer
Corey Robert Helm*
Barry Lloyd Henry
Timothy Robert Herbst
Michael J. Herron*
Charles Patrick Hill
Jane Marie Hilt
Mary Jeanne Hinkle
Amy Lou Holtgrewe
Linda F. Homes
Michael D. Hooker**
James Paul Hopkins
James Horton, Jr. III
Laura Ann Hudson
Dennis Lee Hughes
Tracey Samford Hunter
John James Hurrell
Donyelle Lee Hurst
G. L. Huson
Julie Ann Irwin
Jack James Isgro
Janet Ruth Ison
Barbara Annette Iwanicki
Kent Allen Jepsen
Cindy L. Johnson
Mark Louis Johnson
Angela Maria Jones
Joseph M. Jones
Karl Evan Kaiser
Katherina T. Kaiser
Ruta Kalbfleisch
Larry William Kammerer
Margaret Ann Kane
Rebecca Jo Kaufman*
Cindy Janel Keller
Wendy Kelly
Charles Harold Kennedy
David Allen Kent
Teresa Kyle Kigin
Bruce Kirkham
Kelli Denise Klein*
Frank Alan Kloskowski
Mark Lawrence Kluga
Kurt Robert Kobusch
Lawrence D. Kolberg
Moro Comoe Elizabeth Kova
Gail Marie Kozanda
Peter A. Kraft
Raymond Lee Krepel
Linda A. Krok
Mary Carol Kusswurm

AFTERNOON SESSION

(2:00)

The following list contains the names of candidates for degrees, the granting of which is contingent upon successful completion of all the requirements for the degree.

One asterisk after the name indicates the candidate is being graduated with honors, two asterisks indicate high honors, and three asterisks indicate highest honors.

CANDIDATES FOR THE DOCTOR'S DEGREE

GRADUATE SCHOOL

John S. Jackson, Acting Dean
Dennis W. Leitner, Marshal

DOCTOR OF PHILOSOPHY

Walter Charles Law
Education — Dr. Loren B. Jung
Allocation Decision-Making in Public and Private Developing Institutions Faced with Title III Underfunding

Robert Warren Layhe
Anthropology — Dr. George J. Gumerman
A Locational Model for Demographic and Settlement System Change: An Example from the American Southwest

Shui Chuen Lee
Philosophy — Dr. Elizabeth R. Eames
Goodman's Paradox

Carl Eric Leivo
Geography — Dr. Ronald I. Beazley
The Effects of Substate Regional Planning Commissions in the United States: A Methodology and Measurement

William Ray Lewis
Speech Communication — Dr. Eelin Stewart-Harrison
A Semiotic Model for Theatre Criticism

Chorsie E. Martin
Education — Dr. David F. Duncan
An Exploratory Study of the Relationship Between Commercial Television's Advertising of Over-The-Counter Drugs and Drug Use, Misuse, and Abuse Among Selected College Students

Rodney V. McCormick
Education — Dr. John T. Mouw
Complex Interactions in Learning and Problem Solving

James H. McDannel
Education — Dr. Arthur L. Casebeer
The Council for the Advancement of Small Colleges, April, 1956-June, 1980: A Developmental Study of a Voluntary Educational Organization

Judith McLaughlin
Education — Dr. Elena M. Sliepcevich
Self-Care Behavior of Persons with Multiple Sclerosis in Denmark: Development of a Behavioral Instrument

Joan LaVone See McPherson
Education — Dr. Dale O. Ritzel
Perceptions of Manpower Demand in Selected Allied Health Areas of Health Service Providers and Health Trainers

Allen Coats Meadors
Education — Dr. Harry G. Miller
An Analysis of the Graduates of an Off-Campus Baccalaureate Program in Health Care Services

Arthur Raymond Menendez
Psychology — Dr. Alfred Lit
Visual Reaction Times and Judgements of Temporal Order as Functions of Target-Flash and Background Luminance

Valerie E. Meyer
Education — Dr. Harry G. Miller
An Experimental Study with Reading Disabled Adults Utilizing the Prime-O-Tec Method

Janet Eileen Mickish
Sociology — Dr. Ernest K. Alix
Legal Control of Socio-Sexual Relationships: Creation of the Mann White Slave Traffic Act of 1910

Pamela Fine Miller
Education — Dr. David Sabatino
Selected Policies and State Characteristics Influencing State Commitment to Gifted and Talented Education

James Francis Moruzzi
Zoology — Dr. Mark S. Ellinger
Chromosomal and Morphological Characterization of Embryos Resulting from the Injection of Metaphase-Arrested Blastomeres into Eggs of *Bombina orientalis*

Edgarita E. Myers
Speech Pathology and Audiology — Dr. John P. Moncur, Dr. Barry M. Prizant (Co-Chairperson)
A Comparison of Cognitive Categorization Strategies of Learning-Disabled and Normal-Learning Adolescent Males Using the Kasanin-Hanfmann Concept Formation Test

Barbara Livingston Nourie
Education — Dr. Fred A. Sloan; Dr. James E. Jackson (Co-Chairperson)
A Theoretical Model of the Structure of Reading

Kang Hoon Park
Economics — Dr. Paul B. Trescott
Inflation in Open Economics: A Study of OECD Countries

Carl L. Parsons
Speech Pathology and Audiology — Dr. Stephen E. Blache; Dr. Barry M. Prizant (Co-Chairperson)
The Effect of Speaker Age and Listener Compliance and Non-Compliance on Politeness of Children's Request Directives

Charles Henry Pascoe
Speech Communication — Dr. Christian H. Moe
Catharsis of Joy in Four Original Musical Comedies for Children

Bernita Lynn Patterson
Psychology — Dr. Diane J. Tinsley
Intellective and Nonintellective Factors Affecting the Academic Success of Black College Students

Willie Pearson, Jr.
Sociology — Dr. Jerry C. Gaston
One in a Hundred: A Study of Black American Science Doctorates

Bonnie Win Peng
Journalism — Dr. Erwin L. Atwood
Family Communication, Media Behavior and Delinquency

Charles O. Phillips
Education — Dr. Billy G. Gooch
Assessing the Attitudes of Black Male High School Students Toward Vocational Education

Alexander E. Popov
Psychology — Dr. Robert A. Levitt
Interaction between Morphine and Rewarding or Aversive Brain Stimulation in the Shuttlebox

Van D. Psimitis
Education — Dr. Loren B. Jung
A Marketing Study for Higher Education Using Southeast Missouri State University and Its Service Area

Martin Stanley Remland
Speech Communication — Dr. Mary Lou Higgerson
Leadership Behavior and Nonverbal Displays of Status in a Dyadic Interaction

Constance Theresa Rockingham
Education — Dr. Donald J. Tolle
An Assessment of Factors Related to the Retention and Academic Performance of Underprepared Students at Southern Illinois University at Edwardsville

Leon M. Russell
Education — Dr. Larry J. Bailey
Parents', Students' and Teachers' Perception of the Need for Education and Work Reforms

William David Saunders
Psychology — Dr. Donald J. Shoemaker
The Effect of Self-Monitoring on a Complex Self-Control Treatment of Obesity

Seth M. Schindler
Anthropology — Dr. Carroll L. Riley
The Material Culture and Technoeconomic System of the Seri Indians: An Experimental Reconstruction

Carl Robert Schmidt
Education — Dr. David A. Sabatino
Empirical Approaches to Establishing Subgroups of Learning Disabled Students for Theory and Instruction

Martin J. Schultz
Sociology — Dr. Herman R. Lantz
The Evolution of Marital Disruption in America: A Sociological Examination

Thomas A. Schwartz
Journalism — Dr. Harry W. Stonecipher
A Reconceptualization of the First Amendment: The Burger Court and Freedom of the Press, 1969-1980

Dale W. Schwerdtfeger
Anthropology — Dr. Joel M. Maring
Hierarchy and Process: An Involutional Dialectic Model of Social Adaptability in Japanese Contexts

Sarah Moore Scott
English — Dr. Earle E. Stibitz
Dr. Judy R. Little (Co-Chairperson)
Major Themes in the Writings of Puritan Women from the Time of the Original Settlers Until 1770

Michael Edward Scully
Education — Dr. Emil R. Spees
A Study of Student Development Issues as They Relate to an Alternative Lifestyle Choice by Men in University Residence Halls

Sylvia Camille Long Searcy
Education — Dr. Bruce R. Swinburne
Critical Decisions Affecting the Merger Between LeMoyne College and Owen College

Rebecca Jane Shief
Psychology — Dr. Thomas R. Schill
The Effects of Verbal Reinforcement and Race of Tester on the Task Persistence of Academically-Deficient Males

William David Shoaff
Mathematics — Dr. David W. Kammler
Tchebycheff Approximation of Continuous Functions on Conic Sections by Harmonic Polynomials

Elizabeth Siemiatkowski-Juszczak
Chemistry — Dr. Paul A. Hargrave
Characterization of Thermolytic Peptides of Bovine Rhodopsin, Isolation and Sequence Determination of the F2 Fragment

Dennis F. Sigwart
Education — Dr. James E. Aaron
Tornado and Tornado Safety Knowledge, Planning, and Preparation by Citizens of McDonough County, Illinois--An Exploratory Study

Burton J. Silverstein
Education — Dr. Lee M. Joiner
The Grouping of Developmentally Disabled Clients for Habilitative Programming

Robert Wayne Sisson
Education — Dr. John W. Deichmann
The Effect of Three Relaxation Procedures on Tension Reduction and Subsequent Drinking of Inpatient Alcoholics

Dorothy J. Smith
Education — Dr. John E. King
Dr. Bruce R. Swinburne (Co-Chairperson)
The Development of Academic Support Service in Three Historically Black Institutions of Higher Learning in Mississippi

Richard K. Snowden
Education — Dr. Jacob O. Bach
State Administration and Operation of Federal Impact Aid Under Public Law 81-847

Charles T. Spencer
Education — Dr. Malvin E. Moore
A Survey of Medical Technology Graduates of Illinois State University: 1972-1979

James R. Stevenson
Education — Dr. Richard F. Bortz
Subsistence Farming and the Quality of Life in a Rural Liberian Community

Gerald Normal Stott
Sociology — Dr. Jerry C. Gaston
The Impact of Education on Religiosity: A Study of Mormons and Southern Baptists

C. David Strupeck
Education Dr. Bruce R. Swinburne
Financial Ratio Analysis in Private Higher Education

Maria Giovannitti Tahamont
Education Dr. Ronald G. Knowlton
Cardiac Output Responses of Able-Bodied and Wheelchair-Confined Individuals to Wheelchair Exercise

Patricia Minton Taylor
Speech Communication Dr. Marion L. Kleinau
Modest Maids, Matrons and Miscreants: The Women in the Chastity Plays of John Fletcher

Raymond Earl Taylor
Education Dr. John E. King
Perceptions of Academic Deans Toward Marketing Higher Education

Pamela R. Grant Timm
Education Dr. Howard Morgan
A Four Year Trend Analysis (1976 to 1979) on the Impact of Federal Grant In Aid Programs on Special Educational Service Delivery for School-Aged Handicapped Children in the State of Illinois

James J. Travers
Education Dr. Howard Morgan
An Investigation of State Categorical Funding of Special Education

Steve Wai-Cho Tsui
Economics Dr. Donald R. Adams, Jr.
A Sequential Study of Birth Probabilities: An Economic Model

Sunshine Kuang Tsui
Journalism Dr. L. Erwin Atwood
Intrinsic Utility, Extrinsic Utility, Communicatory Utility and Information Seeking: A Search for a Cross-Cultural and Cross-Situational Path Model

Helena Twardowska
Chemistry Dr. Conrad C. Hinckley
Mossbauer Spectroscopic Studies of Iron Compounds in Coal and Related Materials

Betty Jean Walston
Education Dr. Ronald W. Stadt
Impact of a Death Education Workshop on Attitudes of Registered Nurses

Eula F. Warfield
Education Dr. Malvin E. Moore
Forced Desegregation and Academic Achievement of Negro Male Students in the School City of Indianapolis, Indiana

Gary L. Webb
Sociology Dr. Charles R. Snyder
Reception and Classification in a Maximum Security Prison: Organizational Processing

James Edward West
Psychology Dr. Thomas R. Schill
Internal and External Factors Related to Sexual Arousal in Females

Jane Helen White
Education Dr. Diane E. Deford
Schema Modification as One Aspect of Reading Comprehension: A Comparison of Strategies of Adult Proficient and Non-Proficient Readers

John E. White III
Education Dr. Robert L. Buser
The Perceptions of the Importance of Performing Instructional Tasks, the Need for Instructional Assistance, and the Type of Assistance Desired Among Selected Secondary Teachers

Wendy Winkleman
Psychology Dr. Eugene L. Ringuette
Development of a Test Battery for Right Cerebral Dysfunction

Scott C. Yaich
Zoology Dr. W. D. Klimstra
Effects of Density on Some Population Parameters of Confined Cottontail Rabbits

Loyd V. Yates
Education Dr. Larry Bailey
Realism of Three Levels of Vocational Choice: Expectations, Preferences, and Fantasies

CANDIDATES FOR THE SPECIALIST DEGREE

GRADUATE SCHOOL

John S. Jackson, Acting Dean
Dennis W. Leitner, Marshal

SPECIALIST DEGREE

Michael LeRoy Marshoff
Guidance and Educational Psychology

CANDIDATES FOR THE MASTER'S DEGREE

GRADUATE SCHOOL

John S. Jackson, Acting Dean
Dennis W. Leitner, Marshal

MASTER OF ARTS

Michael John Lange
Zoology
Wanda Jean Lanier
Sociology
M. Dawn Larsen
Anthropology
Raymond L. Lau
Sociology
Sue Corson LeBras
English as Foreign Language
Nan-Nan Lee
Philosophy
Robert E. Lindsay
Zoology
An-Yuan Liu
English as a Foreign Language
Rosemary Lovely
English as a Foreign Language
and Linguistics
Matilde Gomez Luebbers
Spanish
Donna M. Mack
Linguistics and
English as a Foreign Language
James E. Magielski
Public Visual Communications
Robert Jay Marcus
Zoology
Michael Leon Marlaire
History
Ralph P. Marra, Jr.
English as a Foreign Language
Kazuko Matsumoto
English as a Foreign Language
Jerry P. Maurer
Behavior Modification
Maria-Odilia Leal McBride
Spanish
Patrick Michael McCoy
History
Patti Grace McKelvey
Microbiology
Melissa Holly Miller
Anthropology
Christopher Moehle
English as a Foreign Language
William F. Mooney
English
Kurt Richard Moore
Anthropology
Vickie L. Mumper
Public Visual Communications
Roxane Marquis Netzler
Rehabilitation Counseling
Darlene M. O'Connor
English
Appolonia Okwudishu
Linguistics
William Floyd Olive, Jr.
English as Foreign Language
Annamaria Natalia Orla-Bukowski
Speech Communication
Marghalara H. Pashtoon
Linguistics
Gregory Alan Perkins
Zoology
David Allan Pfaff
Philosophy
John Michael Pfingston
History
Karen Anne Plummer
History
Terry Joe Powell
Anthropology
Hal Powers
Journalism

Nawal Akram Qawar
Political Science
Alan Rauch
Zoology
Mark Jay Reader
Psychology
Pamela Kaye Reed
Anthropology
Jo Anne Reilly
English
Maria Patricia Restini
English as a Foreign Language
Michael E. Retzer
Zoology
Janet M. Rivers
English
David B. Rush
Behavior Modification
Eduardo Saenz Rovner
Economics and History
Mario Saenz Rovner
Philosophy
Fredric Paul Salstrom
History
Jean A. Saltzman
Geography
Thomas A. Saville
Latin American Studies
Darla J. Schmitt
Public Visual Communications
Jeffrey A. Schramek
History
Ilona Sebestyen
English as a Foreign Language
Joseph Martin Seebacher
Zoology
Michele Seme
Anthropology
Jack D. Sharratt
Public Visual Communications
Robert William Sites
Zoology
David Russel Smith
History
David Walter Smith
Behavior Modification
Heide Emma Smith
History
David Michael Snyder
Anthropology
Rebecca Vivian Spangler
English
Susan Leslie Springer
English as Foreign Language
Lidia C. Stahl
Spanish
Emily Jean Stahler
Psychology
Jeanette Elizabeth Stephens
Anthropology
Christine Stewart-Marks
Zoology
Ronald D. Stock
Psychology
Robert Ferenc Strauss
Geography
Glenn Ira Swimmer
Psychology
Reza Talachian
Public Visual Communications
John Christen Torjesen
Economics and Philosophy
Carmen Yazmin Toves
Psychology
Regina Maureen Turner
Philosophy
Dean L. Urban
Zoology
Kenneth Charles Vail
Zoology
Marie-Colette Vannier
English
D. Vincent Varallo
English
Michael George Vendl
Public Visual Communications
Steven D. Walker
Public Visual Communications
Selina L. Wang
Psychology
Charles H. Warner
Journalism
Rose H. Weber
Rehabilitation Administration
and Services
William E. Weber
English as a Foreign Language
Cynthia Ann Wetzel
English as a Foreign Language
Stephen Robert Whitecotton
Anthropology
Kevern Donnell Wilson
Rehabilitation Administration
and Services
Joy A. Wise
French
Albert Alden Wisely
Rehabilitation Administration
and Services
Susan Anita Worten
Psychology
Irmajoy Young
English as a Foreign Language

Leroy M. Young, Jr.
Zoology
Efthimios D. Zaharopoulos
Public Visual Communications
Steven Joseph Zullo
Zoology

MASTER OF ACCOUNTANCY

Lee Randolph Montello
Accounting
Ker-Wei Pei
Accounting

MASTER OF BUSINESS ADMINISTRATION

David John Landers
Business Administration
Mark K. Lindstrom
Business Administration
Christopher D. Long
Business Administration
Harlan Wade Lovitt
Business Administration
Christine Dawn Lozuk
Business Administration
John J. Maloney III
Business Administration
Daniel Ray Mann
Business Administration
Charles Mark Martello
Business Administration
Harvey N. Michaels
Business Administration
Jeffery Buchanan Moore
Business Administration
Nancy J. Muklewicz
Business Administration
Evelyn Marie Nightingale
Business Administration
Safumi Ohashi
Business Administration
Ratch Osathanugrah
Business Administration
Michael Anthony Pannone
Business Administration
James Michael Rice
Business Administration
Diane Gaye Robinson
Business Administration
William Douglas Schwegman
Business Administration
Walter Diedrick Siemsglusz, Jr.
Business Administration
S. N. Srikanth
Business Administration
Gene Owen Unverfehrt
Business Administration
Jeanne Cy Yeung
Business Administration
Tony M. Yip
Business Administration

MASTER OF FINE ARTS

Thomas M. Ludwig
Cinema and Photography
Michael Dan Martin
Theater
Daniel S. McGuire
Art
Eddwin J. Meyers
Art
James Curtis Miller III
Theater
Richard L. Molek, Jr.
Cinema and Photography
Cynthia L. Myrdek
Art
Dan A. Plato
Theater
Robert F. Pocklington
Theater
Patrick Alan Reed
Theater
Eloise P. Scherzer
Theater
Mary Ellen Schobert
Art
Marianne Smith
Art
Sheila Louise Stewart
Art
Terry Lee Suhre
Art
Craig Michael Talbot
Theater
Laurence E. Vienneau, Jr.
Art
Timothy Aulbert Wilbers
Cinema and Photography
Dennis John Wojtkiewicz
Art

MASTER OF MUSIC

Dorothy Hendrick LaBounty
Music

Diana Leslie Mills
Music
Akiko Ohashi
Music
Alan F. Petrich
Music
David Lee Schuessler
Music
W. Wiley Scott
Music

MASTER OF MUSIC EDUCATION

Pamela June White
Music

MASTER OF PUBLIC AFFAIRS

Holly A. Leitch
Public Affairs
Lilla Moren Munger
Public Affairs
Catherine Martin Narup
Public Affairs
Charles Lee Pizer
Public Affairs
Ann Elizabeth Simeone
Public Affairs
Ruth A. Therriault
Public Affairs

MASTER OF SCIENCE

Raymond F. Lambert
Agricultural Education and Mechanization
Susan Carol Landess
Speech Pathology and Audiology
Stuart Jay Langrehr
Agribusiness Economics
Carol Lynn Larson
Economics
Willard G. Laster
Chemistry
Nancy Johnson Launhardt
Human Development
Lorin David Lawrence
Animal Industries
Michael J. Leahy
Rehabilitation Administration and Services
Candice LeGassey
Journalism
Charles Randall Leigh
Mathematics
Jerome Herbert LeRoy
Biological Sciences
Peter Jonathan Lockrem
Environmental Design
Marsha M. Lorentz
Rehabilitation Administration and Services
Daniel Steven MacCurdy
Biological Sciences
Susan Lynn Mace
Speech Communication
Mark David MacKenzie
Botany
Roberta Thorne Majka
Rehabilitation Counseling
Wai-Shing Man
Engineering
Cynthia J. Manfredi
Biological Sciences
Stephen Lawrence Mann
Community Development
Amir Abdul-Rahman Marafi
Animal Industries
Thomas Joseph Marcinkowski
Forestry
Joel K. Mattern
Geology
Moungam a Mbassa
Agribusiness Economics
Mweru Alice Mbugwa
Chemistry
Thomas J. McAndrews
Engineering
Tommie Lee McClaney
Administration of Justice
Joan Frances McDonald
Administration of Justice
Marshall H. McDonald
Animal Industries
Robert Eugene McDougal
Rehabilitation Administration and Services
LaDonn Normen McIntyre
Community Development
Bradley W. McKinney
Forestry
Michael Charles McLaughlin
Economics
Ellen McMahon
Rehabilitation Administration and Services
Timothy Donald McManus
Rehabilitation Counseling
Carl Marvin McPherson
Community Development

Susan McRae
Behavior Modification
Edward F. Meyers
Speech Pathology and Audiology
David Micus
Journalism
Donna Marie Miller
Community Development
Judy Ann Miller
Physiology
Cheryl Lynn Mills
Speech Pathology and Audiology
Roger Joseph Missavage
Mining Engineering
Michele Beth Mitchell
Speech Pathology and Audiology
Robert J. Mitchell II
Forestry
Suzanne Lynn Molyneux
Botany
Mary Kay Moore
Speech Pathology and Audiology and Rehabilitation Administration and Services
Margaret M. Morton
Rehabilitation Counseling
Lois Kimball Mozley
Rehabilitation Administration and Services
Jean Christine Muehlfelt
Zoology
K. Rachel Mulcahy
Rehabilitation Administration and Services
Pilane Liyanage Munidasa
Administration of Justice
Irwim M. Myers
Community Development
Steven Eugene Myers
Agricultural Industries
Jann Ellyn Neal
Human Development
Steven A. Nelli
Rehabilitation Counseling
Kenneth William Nelson
Administration of Justice
Robert William Neumann
Forestry
John D. Newman
Rehabilitation Counseling
Jacqueline Nicholson
Rehabilitation Administration and Services
Atamgba Raphael Njar
Agribusiness Economics
Juanita JoAnn Nolan
Community Development
Fuziah Nordin
Statistics
Nicolette Nyquist
Plant and Soil Science
Margaret M. O'Brien
Rehabilitation Administration and Services
John Thomas O'Dea
Economics
Elizabeth Brown O'Dell
Rehabilitation Administration and Services
Allen Otto Oertel
Geology
Deborah Lynn Ohlson
Administration of Justice
Aderemi M. Okunola
Mining Engineering
Allen Gregory Oller
Forestry
Robert C. Olson
Animal Industries
Roger Lees Ongkili
Community Development
Andrew Benedict Onufer
Forestry
La Veta K. Opp
Environmental Design
Steven Lee Osborne
Administration of Justice
Jeffrey Thomas Padgett
Geology
Dianna Brown Pandak
Rehabilitation Administration and Services
Virginia Marie Pasley-Vicher
Rehabilitation Counseling
Becky Ann Payne
Speech Pathology and Audiology
Douglas L. Peeler
Geology
Mary Patricia Peckham Perkins
Zoology and Health Education
Thomas L. Pettit
Chemistry
Lynn Marie Phillips
Speech Communication
Alan W. Pieper
Agribusiness Economics
Kevin Allen Pierce
Engineering
Richard Phillip Pierce
Plant and Soil Science
Roxie Day Pinnick
Rehabilitation Administration and Services

John Charles Pirmann
Biological Sciences
Craig William Polanzi
Administration of Justice
Stephanie Sandra Polites
Rehabilitation Administration and Services
Laura Ellen Pontow
Administration of Justice
Thomas Louis Portle
Plant and Soil Sciences
Jennifer Lynn Pruden
Rehabilitation Counseling
Lam Koon Pui
Mathematics
Karen S. Pulley
Rehabilitation Administration and Services
Bonnie L. Reisin
Rehabilitation Counseling
Walter Donald Retting
Administration of Justice
Donald L. Richardson
Engineering
Jose D. Rios
Behavior Modification
Deborah Lee Robinson
Agribusiness Economics
Gary F. Rockwood
Rehabilitation Counseling
Philip Reed Rogers
Geology
James Forrest Rosson, Jr.
Forestry
Kenneth Wayne Rubenacker
Speech Pathology and Audiology
Kristina Sue Ruffini
Human Development
Richard J. Ruffini
Human Development
John Norman Ruth
Rehabilitation Administration and Services
Patrick John Rydell
Speech Pathology and Audiology
Larry Elliot Sachs
Rehabilitation Counseling
Overton Sacksteder
Rehabilitation Administration and Services
Fumio Saito
Administration of Justice
Ruslan Bin Salikan
Mathematics
Marjorie A. Sawicki
Human Development
Roger Anthony Schleper
Mathematics
Susan Reeder Schmidt
Biological Sciences
Steven Jay Schmitt
Botany
Charles N. Schroeder
Rehabilitation Administration and Services
Theresa Marie Schulte
Rehabilitation Counseling
David C. Schwartz
Rehabilitation Counseling
Leon Scott
Rehabilitation Administration and Services
Abu Hassan Seeni-Abdul
Mathematics
Marilyn Septon-Thomas
Community Development
Cynthia W. Sharratt
Economics
Shao-yi Sheen
Chemistry
David Clifford Shiley
Forestry
Victor Oludare Sholanke
Agribusiness Economics
Robert S. Silverman
Rehabilitation Counseling
Sherry Lynn Simkins
Animal Industries
Thomas Sirota
Geology
Donna M. Slack
Rehabilitation Administration and Services
Bruce L. Slover
Forestry
Sharon Smale
Rehabilitation Counseling
Cathlee Smith
Geology
Danny Richard Smith
Plant and Soil Science
Steven F. Smith
Agricultural Education and Mechanization
Mary Kay Solecki
Botany
Kathleen A. Sondag
Rehabilitation Counseling
Robert D. Sonnefield
Geology
James Allen Spaniol
Biological Sciences

Glenn Francis Spaulding
Physiology
Michael Lee Sponsler
Zoology
Mary Cheryl Sprague
Human Development
John Bradfield Starr
Rehabilitation Administration and Services
Terah Ann Stearns
Speech Pathology and Audiology
Cynthia Steffens-Davie
Speech Pathology and Audiology
Debra Jane Stokes
Forestry
Deborah Pappas Stone
Behavior Modification
Carol Elizabeth Stout
Speech Pathology and Audiology
Wilson A. Suarez
Physiology
Amy C. Swigart
Agricultural Education and Mechanization
Bradley A. Taggart
Geography
Steve Adedji Taiwo
Animal Industries
Michael L. Taylor
Rehabilitation Administration and Services
Steven Anthony Tedesco
Geology
Peter D. Tertell
Forestry
Dennis R. Thompson
Agricultural Industries
Douglas Calvert Thompson
Agribusiness Economics
Elaine Boyd Thompson
Rehabilitation Administration and Services
Sharman Thuren
Speech Communication
Michael Edward Tinken
Administration of Justice
Panayotis Tsekouras
Human Development
Fred Joseph Turner II
Biological Sciences
Kai Umeda
Plant and Soil Science
Ali E. Vessal
Geology
Tyntynou Victoire
Mathematics
David Alan Vopicka
Computer Science
Michael John Wagner
Agribusiness Economics
Andre Wajda
Statistics
Simon Su Wang
Engineering
Yuan-Ho Wang
Computer Science
William E. Weaver
Speech Communication
M. Beth Webb
Community Development
Steven V. Weger
Administration of Justice
Margaret Judith Welfle
Rehabilitation Administration and Services
Alan Werner
Geology
Ross W. Wherry
Agricultural Education and Mechanization
James David White
Rehabilitation Administration and Services
Joan Carol Wilcoxen
Animal Industries
Jay Willer
Community Development
John Daniel Williams
Agribusiness Economics
Brenda Winkel-Shirley
Chemistry
Mark L. Winter
Biological Sciences
Douglas Kent Wise
Community Development
Vicky Veitch Wolfe
Behavior Modification
Lik Bun Wong
Computer Science
Vivien Wing-Fun Wong
Physiology
Joanne M. Wood
Human Development
Joanne Wright
Rehabilitation Administration and Services
Agnes Feng-Lin Yang
Speech Communication
Yuen San Yee
Chemistry
Rochelle Zimbler
Rehabilitation Counseling

MASTER OF SCIENCE
IN EDUCATION

Stephen L. Lacey
Secondary Education
Linda Marie Larsen
Special Education
Frances M. Laster
Special Education
Margaret Louise Laster
Elementary Education
Hyon Chong Lee
Educational Administration
Sherry Ann Lee
Special Education
Patricia C. Leigh
Early Childhood Education
Bernard Lewis, Jr.
Recreation
Lideh Sallun Liddy
Educational Administration
Heidi Maria Ilse Liepold
Health Education
Jurate Lingis
Special Education
David Lawrence LoBianco
Health Education
Zaidatol Akmaliah Lope Pihie
Business Education
Susan Gaye Lovel
Guidance and Educational Psychology
Myron E. Lowe
Recreation and Guidance and Educational Psychology
Brenda L. Lueke
Elementary Education
Boike Michael Lutam
Health Education
Christina Ngar-Lai Mak
Business Education
Vahid Malek-Zakeri
Educational Media
H. Dan Martin
Guidance and Educational Psychology
Robert George Martin
Physical Education
Patrick James McBride
Higher Education
James Rudisill McCarter
Occupational Education
David Vernon McCartney
Educational Media
Linda Jean McGan
Early Childhood Education
Michael Lewis McGowan
Recreation
Mark A. McGuire
Higher Education
William M. McNeil
Secondary Education
Elmer McPherson
Educational Administration
Frances K. Meng
Guidance and Educational Psychology
Paul Leonard Miller
Health Education
Steven I. Miller
Health Education
Maryrose Minnito
Occupational Education
Karen Mitchell
Higher Education
Mohd. Razalan Bin Mohd Razali
Secondary Education
Selah L. Moore
Elementary Education
Terri Lynne Murphy
Special Education
Betty June Musgrave
Business Education
Thomas J. Neihengen
Educational Media
Joan Elizabeth Norman
Guidance and Educational Psychology and Recreation
James Randolph O'Dell
Physical Education
Ezekiel Ihejikara Okeke
Educational Administration
Armando J. Olivares
Higher Education
Charles A. Parrott
Higher Education
Christina Marie Perry
Health Education
Jean Kathryn Person
Guidance and Educational Psychology
Nancy Jo Peterson
Elementary Education
Nhuhoan Thi Pham
Higher Education
Rene Louise Prentki
Recreation
Patsy Joan Prest
Higher Education
Bonita Jean Pritchard
Health Education
Constance J. Quintenz
Educational Administration

Darcy Joyce Rakes
Business Education
Daniel K. Ramsey
Special Education
Vicki Lynn Reddy
Health Education
James Robert Reynolds
Health Education
Barbara Ann Legg Roberts
Special Education
Ruth Ann Roberts
Elementary Education
Donna Mae Roll
Secondary Education
Henry H. Ross
Physical Education
Lyle Welch Royal
Occupational Education
Morgan S. Ruph
Occupational Education
Robert Russell Saltzman
Higher Education
Susan A. Santoro
Guidance and Educational Psychology
Michael Roliegh Schamberger
Guidance and Educational Psychology
Cynthia Nelson Schloss
Home Economics Education
Caroline Frances Cole Schroeder
Special Education
Steven Eugene Shephard
Physical Education
Jon Chase Shepherd
Health Education
Michiko Shinohara
Secondary Education
Mohd Sirun Siboh
Educational Leadership
Vevon A. Sierman
Physical Education
Vicki Louise Sierman
Health Education
Barbara Lynn Weber Smith
Special Education
Gloria M. Smith
Elementary Education
Kelly John Smith
Educational Media
Raymond L. Smith
Health Education
Maurelene K. Smothers
Special Education
Dan S. Soller
Higher Education
Barbara Anne Spieth
Physical Education
Teresa L. Feather Staggs
Special Education
Sallie J. Taylor Stahl
Home Economics Education
Martha Sue Stewart
Special Education
Christena Stoever
Special Education
David A. Summers
Physical Education
Daniel R. Swan
Occupational Education
Rebecca Pottorff Taubenheim
Special Education
Patricia J. Taylor
Elementary Education
Sherrie Ann Taylor
Special Education
Thomas D. Taylor
Special Education
Gary M. Threw
Guidance and Educational Psychology
Janet Lea Treece
Business Education
Kathryn Urbaszewski
Occupational Education
Kathleen Joyce Vondrasek
Physical Education
Don H. Wasson
Occupational Education
Gretchen A. Wasson
Guidance and Educational Psychology
Sharon Lynn Floro Weaver
Occupational Education
Julia Anne Weeter
Higher Education
Frances H. Wesselmann
Health Education
Gary O. Whipple
Special Education
Anna Marie Williams
Physical Education
Lillian Maxine McGhee Williams
Higher Education
Sarah Jane Williams
Business Education
Joyce Warren Wilson
Special Education
Kathryn Ruth Bell Wilson
Special Education
Adrea Pontious Wimberly
Special Education

Deborah Diane Wittmer
Special Education
Jaquelyn E. Wood
Special Education
Bette L. Yap
Educational Administration
Behjat Arab Yazdi
Health Education

CANDIDATES FOR THE JURIS DOCTOR DEGREE

School of Law

Dan Hopson, Dean
Thomas P. Polityka, Marshal
Margaret J. Whitley, Marshal

JURIS DOCTOR

Philip Baker Landrum Alfeld
Matt Edwin Beal
James Allan Berkenstadt
Donna L. Bonan
George William Breitsameter
Nick F. Burgrabe
Scott Jones Butler
Sue D. Causeman
Charles Clayton Cavaness
Duane Andon Cole
Barbara Croson Colvin
Michael R. Cornyn
Donald Mark Craven
Thomas Francis Crosby III
James Edward DeFranco
Denise Ann DeLaurent
David L. Des Pain
Douglas N. Dorris
Mark Alan Enselman
David Joseph Fontilla
Glenn Robert Gaffney
Karen Marie George
Avery Alan Gerstein
Michael D. Gifford
Robert Keith Gill
John Robert Goodell
Fredrick William Hahn
Jeffrey Bryan Hammerlund
Stephen J. Heine
David Lawrence Higgs
Pat Shaw Hopson
Diane Christine Huebner
Stanley Ray Irvin
Frederick W. Johnson
Karen Kendall
Keith Kendall Kost
Kenneth Alan Kredens
Daniel John Lawler
Edward Alan Light
Kent Bartholomew Mann
Catherine Rene McBride
Randall A. Mead
Constance Ann Miller Meehan
Frank A. Melone
Steven L. Merker
Scott Bruce Meyer
Glenn Allen Murphy
Thomas Charles Nance
Richard H. Narup
Treva Hays O'Neill
Christine K. Pappelis
William Alan Pryor
Phillip L. Radmer
Timothy S. Richards
James Lawrence Sanders
Gustavo Bernardo Slovinsky
Carolyn Judith Smith
Lenore Susan Sobota
Charl Kenneth Stowe
Scott B. Struif
Mark Douglas Stuaan
Jeffrey F. Stunson
George F. Taseff, Jr.
Roger Russell Tuttrup
W. Edgar Weer, Jr.
Randy L. Welker

School of Agriculture

Gilbert H. Kroening, Dean
William A. Doerr, Marshal

BACHELOR OF SCIENCE

Cecilia A. Lammers
William Edward Lange
Joseph Edward Langen
Randal Cameron Lee
Clarence Craig Lingle*
Curt R. Long*
Madeline M. Long
Michael Brian Longust
Mary Jo Lorisz
Curtis Loyet
Donna Jean Lumpp*
Bruce MacRitchie
Daniel L. Makeever
Scott Owen McAllister
Debra Lynn McBride
Julie Ann McCullough
James Weston McLauchlan, Jr.
John P. McLaughlin
Barry R. McMaster
Kevin Allen McMillan
Adam L. McVey
Katherine Louise Medernach
Cynthia Marie Crystal Miller
Paul David Minkus
Claudia Elizabeth Mitchell*
James Patrick Mitchell
Jeffrey Mark Mitchell
Paul Anthony Molla
John Warren Monroe
Karen Sue Morse
Laurel L. Nagy
Steve Nahorniak
Paul Anthony Neumann
Cheryl Lee Odle
William A. Oetting
Douglas Frederick Oliver
Douglas E. Olomon
David Harold Olsen
Robert C. Owak
Kirk A. Pamper
Barry Eugene Parks
Janis Kay Pellum
Karyn D. Peszek
Sally Jo Pigman
Dennis Michael Pindiak
Greg A. Plotner
Kimberly Ann Pool
Jane A. Porter
Susan Caryl Power*
Janet Lynn Prest
Kevin Earl Raber
Timothy Alan Raber
William E. Raggio
Wilma Jean Stottman Rathert
Gregory James Reed
Charles E. Rice
Polly Jean Richey***
Benjamin Farley Rohlfing
Lori Ann Rohlfing
Michael Charles Ross
Mattie Christine Correll Runyon
Barbara Lorraine Ryker
Darrell Lee Scherer*
Dennis Lee Schilling
Philip Anthony Schmillen
Sherry Rae Schnapp
Larry Dean Schonert
Randall Dale Schoonmaker
Scott James Schrader
Steven Scott Schroeder
Kenneth L. Schurter
Kevin L. Schwab
Mary Sestak
Donald E. Shannon
Brian Paul Sherman
Jeffrey Lawrence Shields
Susan Olivia Shiley
Kevin Earl Siebert

Robert Scott Simon
Robert Lawrence Sloan
Robert Wayne Snider
Howard Daniel Soper
Kent Samuel Sorrells
Dennis James Stanek
Jean Marie Starr
Susan Beth Stewart
Stephen Gerard Sullivan*
Timothy E. Sutko*
Karen Marie Swalec*
Pamela Lynn Swayne
Elizabeth Ann Taylor*
Sandra Kay Thomas
William Warren Thon
John B. Tims
David Loy Tippy
Joyce Tipsword-Oertel
Dean Harold Tisch
George Tobiason
T. Troy Tolan
Deborah Kazuko Tono
Thomas L. Toohill*
David L. Trimble
Jennifer Lynn Triplett*
James Randall Tuley
Rolland Lee Vandeveer*
Donald F. Van Dyke
Emil Vardeh
Mark Eric Wallace*
Michael Gary Wallace
Robert Damien Wallace
James R. Wanstreet
William Asher Wathan
Lyle Deneen Weber
Nancy Mary Werner
Mary Katherine Whalen
Valor Jon Whisler
Michael Richard Whittenberg
Frances Ann Williams
Clarence Witges
Larry M. Wojnicki
James S. Womack
Jeffrey B. Woodworth
Cash Dean Wright
David J. Wright
David S. Wright
Scott David Wright
Colin Patrick Wyatt
Glenn E. York
Nancy L. Zivney
Richard Allen Zummo

College of Business and Administration

R. Clifton Andersen, Associate Dean
Robert S. Bussom, Marshal

BACHELOR OF SCIENCE

Jaimie Lynn LaBuwi
Lance Joseph LaFranka
Jason Andrew Lambert
Catherine Elizabeth Lampe
William Dennis Lane
Raymond A. Langel
Francine Lathen
F. Mark Lauderdale
William Lee Lauer
Mark Ray Lauritzen
James Calvin Law
John William Lesko
Daniel Jeffrey Lewis
Lea Louise Lewis
Richard Alan Lewis
Janet G. Lindholm***
En-Ming Liu
Deborah Jayne Livesay
Vicki Renee Lloyd
David Edward Logel
Armando Lopez
Steven Donald Louden
James Arthur Lucas
Allen C. Luthy
Marita H. Lyles
William A. Lyons
Keith Micheal Maart
Carl John Macuiba
Arthur J. Magee III
Rukiah Mahmood
Carl Henry Marcinowski
Frederick H. Markwell
Brian Dean Marohnic
David Craig Marshall*
Rowald L. Martin
William J. Massolia, Jr.
Nicholas Thaddeus Matras
Mark P. Maxwell
Scott A. Maxwell
William J. Mazurek
Laura Jean McAdams
Greg A. McCullough
Dennis Paul McGuire
Bruce Richard McLain

Michael Joseph McRoberts
Rosnani Md-Idros
Jean Marie Meehan
Joseph Messina
Gerald Lee Meyer
Kevin Lynn Meyer
Scot H. Middleton
Donald Charles Miller
Stephen Boyce Miller
Edwin C. Mills III*
Marilyn M. Mitchell
Hasnah Binte Mohamed
Kimberly Ann Moore
Mitchell M. Moore
William Henry Morgan II
Michael Ervin Morrenzin
Richard J. Moss
Kathleen A. F. Mullarkey
Scott Orme Mullen
Walter T. Mundt
Dorothy Ann Murray*
Peter Thomas Murtaugh*
Kenton E. Mushrush
Robert L. Mutchek
James H. Neisz
Philip Albert Nemec
Douglas Paul Neufeld
James Joseph Newman
Norman R. Nielsen
Ibeawuchi Anthony Njoku
Jeff Nystrom
Linda Sue O'Daniel
Mary Elizabeth Ohlau
Ignatia Valentina Olim
Stephen Thomas Oltman
Jean Therese O'Malley
Jesse Arnold Rakamba Onsando
Abdul Rahim Osman
Nancy L. Owens
Tammy Elaine Oxford
Phillip Gerard Palmer
Anna Margaret Parkinson
Glenn Douglas Penrod
Gregory Edwin Vincent Picur
Paul Lawrence Piliponis
David Lawrence Pipal
Susan Kay Piper
Michael G. Pircher
Michael W. Pollard
Michael Popienko
Robert W. Popp
Franklin L. Porter, Jr.
Michael R. Priebe
Kenan R. Pulver
Anthony Raia
Paul L. Reed
David A. Reichen
Walter E. Rein**
Randall John Reinker
Martin Patrick Renaud
Mark Richard Reuland
Charles Robert Reynolds
Robert Shawn Rhodes
Luis Fernando Rico
Robert Layne Ridenour
John P. Roach
Carolyn Roberts
Rebecca Nadine Robertson
Clarence Thomas Robison
Jeff D. Robison
Terry Robert Roedel
James Lee Rogers
James Julius Rohrhoff
Timothy John Rooney
Thomas E. Rosenberger
David John Rowe
Robin Lee Rudder
Victoria Lynn Rupp***
Peter Russell
Jack Thomas Ryan
Theresa Louise Sakonyi
Ronald P. Salsini
Nancie Jean Samars
Jeffrey Ernest Samples
Robert George Samples
Deborah Ann Sanders
Donna M. Sapato
Stephen J. Saunders
Barbara A. Sawicki
Kathryn Boxell Sayre
Daniel F. Scannell
Terry K. Scarber
Gregory A. Schafer
Kevin Joseph Schaller
Thomas Allen Scheve
David Michael Schieble
Lynn Allen Schipper
Frances Kay Schlake
Joyce M. Schoen
Kenneth F. Schoening
Scott E. Schram
Linda Christine Schuette
Charles H. Schuman III
Craig Montgomery Schwartz
Dale L. Schweighart
Thomas P. Shanley
Gloria A. Shidler*
Anthonia Yeside Sholanke
Leonard B. Shortino
Robert F. Shute*
Glory Ann Sierzputowski
James Freeman Sinnott
Kevin Michael Siuts
Marilyn Jean Smith

R. L. Snyder***
David Wayne Speck
Gregg John Spriet
Rory W. Stadt
James A. Stahr, Jr.
Kurt T. Stangenes
Timothy Chapman Starinieri
Steven Michael Statz
Kent B. Steffen
Daniel Charles Sterrenberg
Jane Ellen Stimac
Brad Stonecipher*
Scott A. Strickfaden***
Diane Leslie Stroud
Kenneth Neil Strutin
John Perry Suchon
Wan Amnah Wan Sulaiman
Kathleen Ann Sullivan
Janet Lynn Swetland
Randal G. Syring
Scott Michael Tade
Gary William Tarazi
David W. Tate*
Rose Mary Taylor
Ruth Ann Freidinger Taylor
Priscilla Ann Thames
Tom Douglas Thiede
James Bernard Thoman
Lorna I. Thomas
Kenneth R. Thomson
Leslie Susan Threatt
Cynthia Ann Toohey
Frank Joseph Trompeter II
Jeffrey R. Trux
Michael F. Tully
Jeffrey Alan Turek*
William C. Tyner
Kimberly Lynn Valerius
Jon Theodore Vantrease
Donald Bernard Vinson
Thomas Visnack
Mark S. Vissering
Gerald F. Vitort
Neal Robert Von Ohlen
Richard L. Vosberg, Jr.
Philip W. Wallace
Debora Kay Walsh
Guy Edward Warner
Timothy Joseph Waugh*
J. Michael Wehrmeyer
Fred Michael Weinstein
Kenneth William Wendtland
Timothy Alan Wente
Kenneth Robert Wenz
Cathleen Sue Westort
Russell L. Weybright
Marc E. Whaley
Bradley Joseph Whetzel
Dean M. White***
Gregory S. White
Lisa A. Wiechert
Steven J. Wiet
Divina Bongo Wilkerson
Alec Brian Williams
James Robert Williams
Kevin Wade Williams
Timothy D. Williamson
James Clayton Willis
Mark David Wineberg
Peter Louis Witkewiz
Deborah Ann Woodruff
Su-Min Wu
Michael John Wynne
Rahmat Bin Yahaya
Michael G. Yantis
Robert Levon Yates
Jean S. Yoshioka
Gary Allen Young
Siti Norizam Mohd Yusoff

College of Communications and Fine Arts

Mary Lou Higgerson, Associate Dean
Richard Blumenberg, Marshal

BACHELOR OF ARTS

Donn Gerard Lauten
Annice Laws
Rita Ann Lenzi
Frances Ann Lipasek
Kari A. Little
Daniel P. Lobbes
Scott W. Magnuson
Nora Lee Mathews
Brian Matsumoto
Martha Mazziotti

Timothy Edward McCabe
Myrna Marie McLaughlin
Nadine Sharon Michl
Nancy Missbach
Victor Kent Modglin
Timothy J. Mooney*
Patricia Mary Morel
Scott Richard Morrow
John E. Murphy
Giannine Mustari
Jeff J. Nettles
Karen Norlander
Thomas William O'Connell
Roderick Terence O'Donovan
Joseph Leonard Oliver
Pamela Jae Owens
Theresa Marie Owens
Marc Gordon Parker
Michael Charles Pastur
John R. Pearson
James Micheal Pettit
Craig Kenneth Piepenbrink
Susan C. Poag
Eugene Francis Pokryfke, Jr.
Debra Lynn Purden
Annette Sue Queyquep
Barbara J. Rester
Michael A. Ruback
Cindy Anne Rudnick
Jill R. Rundle
John Edward Sanner*
Mary Margaret Schulz
Richard Rush Seek III
James D. Serrett
Hamid Shams
Tanya Artine Short
Martin Joseph Singer
Sandra Gay Sitzes
Leslie Sloan
Harold William Sudman
Robert Valentine Swidergal
Tamra D. Sykes
Patricia Ann Taylor
Abigail Thomas
Jo Ann Thompson
William Ford Tompkins
Debra Lindsey Toppel
Alan Niel Treadwell
Susan Elizabeth Verhelst
Robert A. Wade
Kathleen A. Walter
Clifford James Watson
Dean K. Weinberg
Carol Ann Whipple
Sharon Eunice Whyte
Victoria Carol Wieldt*
Kent D. Williams
Billie Jo Wilson
Lee Wilson
William Bryan Worley
Ricky Dean Zabel
Richard Paul Ziehlke

BACHELOR OF MUSIC

Deborah Karene Murphy
Dean Peterson
Randy Fredrick Pobanz
Steven Ellsworth Rich
Shirley Mae Robertson
Kathleen Warner Tate
Angus R. Thomas
William Barry Webber
Celeste J. Wright

BACHELOR OF SCIENCE

Amy Lynn Laakman
Mary Charlotte Lacke
John David Lang
Kenton H. Lanza
Nicholas Donato La Penna
David Wayne Leach
Debbie Ann Lenburg
Arla Kay Lerman
Thomas John Linden
Richard Raymond Linhart
La Tonya Marie Little
Kenneth Charles Lynch
Robert John Maas
Kenneth Jon Mac Garrigle
Alan Madison
Brian David Mahalick
Joan Marie Major
Melissa Anne Malkovich
John Thomas Manion, Jr.
John Stinson Martin
Timothy P. Matthews
Cherise Lynn Mayberry
Mark A. McAllister
Maripaul McCahill
John Francis McDevitt
Kevin E. McGurk
Michael Davidson McKenzie
Jill Denise McLurkin
Constance A. McWilliams
Randall Martin Meador
Michelle Marie Mears
Mark David Meech
Brad P. Meeder
Margaret L. Michaels
Debra Ann Miller

Howard Scott Miller
Susan Elaine Miller
Michael Kevin Millikan
Tamara S. Miner*
Allyson A. Monroe
Mary Lee Montague
Colleen Elizabeth Moore
Karen Marie Moore
Terry Vincent Moore
Anne Moravek
Jeff David Moutray
Therese Anne Murphy
William Patrick Murray
Nur Intan Ahmad Murtadza
Elizabeth Ann Myers
Rhonda Naeseth**
Beth G. Neally
Curtiss Vaughan Neely
Jenny Lee Nelson
Phyllis Jean Nelson
Barry L. Newmiller
Alexandra S. L. Ng
Michael R. Nieukirk
Sabrina Anne Nizzi
Joseph Kent Noecker
Steven A. Nykaza
Gregg Alan Ochoa
James Gerard O'Connell
Kevin J. O'Connell
Margaret Mary O'Keefe
Scott David Okun
Kevin J. O'Malley
Mark Anthony Pabich
David William Palcek
Pamela Jane Marie Palko
Steve C. Paoli
Wayne J. Parratore
Kirk Edward Paulsen
Kerry James Peace*
Paul Daniel Xavier Pecilunas
Alex John Perri
Elaine Caroline Pfromm
Joanne Phelps
Cynthia Ann Piper
David Scott Platta
Sandra Lere Pope
David Michael Powers
Marlon J. Puckett
Nancy Ann Purcell
Robert Emmett Quane
Cyril C. Radwin
S. Michael Ray
Paul Joseph Reis
Brian Murphy Reynolds
Jeffrey Adam Richards
Michael J. Ritzman
Ann L. Roeser
Randall Alan Roguski
Beth Adrienne Rosenberg
Sharon Louise Rosenblum
Danny James Ross
Tina Stroud Rubin
Andrew R. Sabol, Jr.
Lori C. Sackman
Gregory Keith Saddler
Steven S. Salkos
Dean Karl Sasman
Patricia Ann Schmillen
Randal C. Schoeck
Linda Kaye Schwimmer
Anthony Michael Sclavenitis
Donna Faye Scoggins
Marcia Robin Selig
Ricky Lee Severs
Alesia Marie Shafer
Dianne Carol Shorter
Judith Marie Shute
Glory Ann Sierzputowski
Bruce Jay Simmons
Daniel C. Sitarz
Gloria Jeanne Slattery
Ann Laura Slivinski
Ronda Rae Sloan
George E. Smith, Jr.
Ralph Smith III
Rodney Lee Smith
Steven L. Smith
William B. Smith
Juliann Marie Smogor
Jeffrey Alan Smyth
Joseph Adam Sobczyk
Steven L. Sophie
Scott Andrew Stahmer
Scott Alan Stender
Brad Alan Stern
Alexander R. Steyermark**
Sandra Dee Stone
Colleen Elma Sullivan
Mark William Swanson
Carrie Annette Sweeney
Valerie Lorraine Tallman
Michael John Tardi
Jerrold Francis Tenuto
Margaret Kathleen Terry
Paul Nicholas Thibeau
Gail Ellen Thichava
Nancy Thill
Anthony Joseph Tidei
Yee-Yung Joseph Tong
John Keith Travelstead
George Karl Tuhowski III
James W. Twardowski
Paula Jo Ulmer
Bruce E. Urben

James Edward Volpert
Steven Wayne Vriesman
Jennifer Shun-Yee Wai
Marcie Gail Walchirk
Elizabeth Ann Walsh
Gregory Paul Walsh
Anthony Steven Warnelis
David A. Weiler
Stephen A. Wellman
Kim Marie Wells
Patricia Anne Westbrook
Eleanor Wickramasekera
Gary E. Wilkinson
Karen Lee Williams
Lucille Shirley Williams
Mary Jo Williams
Mindy Wilson
Hal L. Wingfield, Jr.
Mary Clare Wisniewski
Clinton J. Wolf
Michael D. Wolff
Patricia Ann Woods
Anthony Gerard Wyleta
Linda Jean York
Perry Wayne Young
Scott Bruce Zisook

College of Education

Nancy Quisenberry, Associate Dean
Douglas McEwen, Marshal

BACHELOR OF MUSIC EDUCATION

Jeffrey Charles Mortensen
Joy L. Montgomery Stacks

BACHELOR OF SCIENCE

Andrew M. Lacko, Jr.
David Lee Lakso
Jeramyah LaMore
James Ervin Jang, Jr.
David Keith Langworthy
Maritza Lara
Richard W. Lascelles
Rita J. Laughlin*
Margie Christina Lawler***
Hubert P. Ledford
Chung-ying Lee
Carla Jane Leefers
Otha Hershel Lewis
Leonard Michael Liaromatis
Gus D. Lignoul
Gerald W. Lipham*
Mark Melvin Lockowitz
Daniel Harold Lockwood
Robert L. Loeh
Becky Ann Lolis*
Eugene Briand Long
Carey Todd Loomis
Daniel N. Lothrop
Cheryl Lynn Lottino
Paul M. Louisot
Karen Elizabeth Lucas
Michele Robin Lutrin
Basil E. Lybrand*
Martha S. Lynn
Ferrol J. Mackenzie
Teri L. Maddox
Mariellen B. Mader
Bonnie J. Magie
Robert M. Maki
Rex Martin Manfredo
Cynthia J. Mann
David L. Manning
Deborah Marie Martin
Victor Martinez**
Diane May Marunde
Patricia Maree Massing*
Byron P. Mathis, Jr.
Samuel A. Matthews*
Tracy Allen Matthews*
Kenneth Duane Maylone, Jr.
Stanley A. Mayr
Mark William McAndrew
Robert F. McCall*
Ricky E. McCary**
Tanya Sherman McConkey
James L. McCormack
Daniel McCowen
Steven Arthur McCrory***
John Michael McCue
Mike McCurdy**
Tamera Lynn McDaniel
John Thomas McEwan, Jr.
Michael John McFadden*
Alfred Herbert McFarland

Elizabeth McGee
Pamela Lynn McGee*
Robert L. McGowan
Margaret A. McGrady
Danny Patrick McGuire
Diana Lynn McIntire
Charles McJunkin, Jr.
Karen Anne McMahon
Michael James McNamara
Ernest McNear, Jr.
Ivy Patterson McNeil
Lincoln G. McNeil, Sr.
Terry L. McPheeters
H. R. McQuarrie III
Douglas Joseph Meginley
Toni Wakeman Melendez
Harold Francis Menke
Joe Ann Menta
Henry B. Merritt, Jr.
John Mesawitz
Joyce Metcalf-Fry
Mark Alan Meyer
Geraldine M. Mieldezis**
Arthur G. Miller
Betty Sue Miller
Blair Johnson Miller
Lloyd M. Miller, Jr.
Norman Carlton Miller
Robert Joseph Miller**
Frances E. Mills
Thomas D. Miserendino
Gene Andrew Mitchell*
Robert Clarence Moe
Walter W. Molyneaux
Harley William Montelongo
Abbigail Moore
Terry Moore
Michelle Morehead
Glen Mitchell Morgan
Francheryl Lynn Morris
John L. Morris
Lee Charles Morris III
Madeline Abigail Morris
Mary Yvonne Morris*
Linda Gail Morton**
Angelika Moser
Jeffrey Alan Moser
Kevin Muenz
William J. Muhr
Gaylen Bernard Mulloy
Denice Catherine Munk***
Karen A. Murphy
Maureen Ann Murrin*
John R. Musick
Charles Wayne Myers, Jr.
William Ira Myers***
Carol Louise Nelson
Loretta Carolyn Nelson
Melodee Lyn Nelson
Arbutus Louise Ness
Paula Ann Neumeier
Nancy Jo Newman
Robert D. Newman
Philip William Nieman
Jane Ann Noble
Kim Alan Noble
Sally Jo Noland
Scott Frederick Nolen
Jack Vernon Nussbaum*
Deborah Garnett Oakley
Cathy J. Odum*
Paul E. O'Hara
Wayne Charles Olsen
James Kenneth Olson
Cheazizoon Che Omar
Patricia Ann Osenga
Catherine Ostos-Irwin
Alfred I. Ostrander III
Ruben M. Owen
Lillie M. Page
Frank J. Pansino
James W. Parker
Robert Michael Parrilli
Howard Charles Parshall
Michael E. Pate*
Fredrick Donald Pawlowski, Jr.
John Thomas Payne III
Percy Howard Payne
John G. Pearson**
Richard Lee Pehle
Victor Howard Pell
Henry V. Pelz
John Maurice Pennington
Gail Ann Perkins
Cheryl Demetria Perry
Franklin L. Perry**
Theresa Jean Peters
Michael G. Petersen
Paul Arnold Petersen
Joyce Ann Ellis Pettijohn
Shirley Rogene Pfeifer
Larry D. Pike
Valance Earl Pike, Jr.
Laura Jane Pitchford
Sheri L. Plotsky
Clark Byron Pollock
Andrew Keith Popenoe
James Richard Poteet
James William Potts
Aaron Stanley Powell**
Robert Wayne Powell
Cheryl Ann Presley
Leao Price
Thomas D. Prien

Robert Joseph Puddu
Edgar Thomas Putnam, Jr.***
Cecil Ray Rainey
Robin Lee Rambeck
Janet Cosner Ratcliffe
Nancy Diane Rebeschini
Marianne Reda***
Miguel Reece
Donald E. Reed
Stanley Allen Reed**
Karen Sue Reeves
William A. Reichert
Gary D. Reif
Leanna Doreen Rein
Carla Jo Reineking
Sharon S. Resch*
Theresa Anne Reticker
Chester A. Reynolds***
Virginia Ruth Reynolds
Linda S. Rich
Robert Perry Richards
Charles D. Richardson
Elaine Suzanne Ricketts
Vickie M. Rightmyre
Michael William Riley
John R. Ring
Tina Marie Ringstrom
Diane L. Ripperda
Gregory Allen Rivers
Judith Kay Roark*
Kathleen Marie Roberts
Mary Catherine Roberts
David Neill Robertson
Janis Patricia Ann Robertson
William L. Rodgers
James E. Rogers*
Karen Lynn Rose
Diana L. Ross
Donna Jean Rowe
Lynn Kay Rudy**
Cynthia Lee Ruester
Edward Owen Rummel
Johnny E. Rush
Sheryl Ann Rutledge**
Kathy Marie Rydberg*
Jerry G. Sablan
Gary Wayne Saggio*
Marion Byrl Sailors
Eulalio Salas*
Lawrence Otha Sample
Debra Ann Sanders*
Cindy Ann Sargent*
Roger Jerome Sauerwein
George Fred Scarborough
Nancy Kay Carson Schaefer
Joseph Vincent Schembre
Donald L. Schenkel
Cynthia Nelson Schloss
Penny Lynn Schnedler-Huston
John George Schneider*
Margaret Shirley Kemp Schulhof**
Harlan Michael Schwamb
Thomas Henry Schwartz
Farilon Scott
Georgia Helen Severson-Rush
Euna L. Sexton
Joseph Ivaro Shammas
Phillip Estes Sheffer
Lynn Dale Shelton**
Lorita Shirley-Hellman
Cheryl Suzanne Short*
Sharon Sue Shreve-White
Willie Charles Shuler, Sr.
Barry Paul Shurilla***
George Simmons
Ricky Lee Simmons
James Martin Skinner
Charles Watson Smith, Jr.
Connie Lee Smith*
Gordon Hilton Smith, Jr.
Howard B. Smith, Jr.
James Erwin Smith
Kenton LeRoy Smith**
Larry Rougene Smith
Robert P. Smith
Paula Smothers*
James Regis Southward*
Michael Ray Spradling
Clifford R. St. Sauver
Mark Steven Starck
John Francis Stevens
Arthur W. Stevenson III
George F. Stewart
Donald W. Stitt
Denise Marie Stoffer
Earl Clyde Strang, Jr.**
Denise Gay Strothmann
Terry D. Strout
Jacquelyn M. Styles*
Debra Jean Swan
Ivana J. Swan
James Vernon Sweeney
Dale E. Swinney
Charlotte Ann Sydnor
Linda Rae Szemer
Isaac Tate
Carolyn Jean Taylor*
Evelyn J. Taylor
Jeffrey Lynn Taylor*
LuReta V. Taylor*
Patricia Lee Taylor
Dawn Marie Tefertiller
Brian Edward Thomas
Rita Regina Thomas

Sally W. Thomas
Vanessa L. Thomas
David A. Thompson*
James A. Thompson
Terrell Wayne Thompson
Linda Ann Thrall***
Stanfford E. Thudium
Diane Kay Toben
Becky S. Tobolski
Robert Grant Tomlin
J. G. Tomlinson
Byron Ross Toney
Robert A. Trainer**
Robert Kenton Trammell
William Jeffrey Trees
Donald Jeffrey Tullius
Earnest J. Turner
Marlin E. Turnipseed
Lambros P. Tzerefos
Veronica Anne Vaccaro**
John Andrew Vagas
James Ernest Vajda
Earle B. VanCamp**
Michael Robert Vanderweit
Francis David VanEeckhoute
Wade Marion VanHoose
Leslie Charles VanHorn
Thomas J. VanLiew
Carl F. Varner
James Michael Vegovisch
Julianne Wiley Vegovisch
Brinson Warren Venable
Paula K. Voitik
Dennis J. Wachter
Frank Barrett Waddell, Sr.
Joe Bailey Wagner, Jr.
Richard A. Wainwright**
Rebecca Ann Walch
Douglas Ray Wall*
Linda Renee Wallace
Betty Jean Walston
Debora Ann Walton
Patricia Gayle Ward
Richard Warren
Terrence Alan Washow
W. D. Watkins, Jr.
David F. Webb
Sue Ann Webb
Gerald Vernon Weers*
Thomas G. Weidner
Jack Michael Welbourn
Jo Ellen Whitehead*
Robert Allen Widell
Philip J. Wieczorek
Samuel Floyd Wiede*
Stephen S. Wigylus
Nancy Louella Wilburn
Gayla Lynn Wilkerson
Lawrence W. Wilkerson
William S. Wilkinson***
Richard Kenneth Will
Clark Dale Willcox
Ann Elizabeth Williams*
Gerald Clayton Williams
James R. Williams, Jr.
Karen Kay Williams
Lynne A. Williams
Robert Lee Williams
George Thomas Wilson*
Howard Rayford Wilson
King Wilson, Jr.
Thomas Micheal Winn
Lois Joan Wise
Molly Jean Wolf
Richard Allen Wolfe
Donna M. Woods
Carl Edward Woodward
Michael David Wright
S. P. Wright
Gayle Delene Xanders
Carol M. Yack*
Cynthia Jo Young
Matthew R. Young
Cheryl Lynn Zabroski
Dennis R. Zachary
Vasiliki D. Zaharopoulos
Carl Tyrus Zellers II
John Fredrick Zimmerman
Beverly Ann Zintak

College of Engineering and Technology

Kenneth E. Tempelmeyer, Dean
Leon Dunning, Marshal

BACHELOR OF SCIENCE

Terry Lee Laflen
Joseph Eugene Land
Stewart Craig Landis
Todd A. Lavieri
Robert L. Leeper, Sr.
John L. LeNoir
David Edward Lewis
Edward E. Lewis III
Robert Beverley Long
Darrell W. Lott
George C. Lowery
Ralph Norman Lubbeck
Gary L. Luce
William Edwin Lueker
Daniel Edward Lyle*
Steven Mark Lyon
Charles William Malcolm**
James E. Maloy
Joseph John Mango, Jr.
George Randall Manning
Vitor Manuel Gomes Marques
Daniel Joseph Marshall
James B. Martens
Douglas Lee Martin
Vincent J. Marzullo
Walter Wendell Matthews
Ronald Wallace Matz
Wayne E. May
Michael Joseph McCabe***
Roger Lee McCollum*
Michael Earl McGinness
Steven Carl Megli
Gary Steven Melander
Nacer-Eddine Menai
Richard K. Meyer
Charlie Harry Miller
Jeffrey A. Miller
Mitchell Lee Miller
Harlon Ray Mills***
Jose Manuel Miranda
William C. Miranti
James Loyd Moore
Nancy Diane Moore
Rapha Melvin Moore
Howard G. Morgan
Halden Anthony Morris*
Jacquelyn Moses*
Robert F. Motz
William Anthony Mozzo
Randall Price Mummert
Patrick Mark Murphy
Thomas Emery Myers
Michael J. Nally
D. A. Nance-Haynes
Mohammad Hossien Nasser
Kevin Carlson Neckles
Peter Henry Neddo
Gerhard Martin Neumeier
Gerald L. Newcomb
Kevin Charles Nitz
Paul Robert Oelze
James C. Ogilvie, Jr.
Symon Wasyl Olenczuk
Mark Louis Oliboni
Gary W. Orahood
Robert William Paiva
Donna Marie Parks
Thomas William Parrent
Richard Boyd Pauls
Timothy A. Peek
Timothy A. Peoples
Wendell E. Popejoy, Jr.*
Jeffrey John Poska
Thomas F. Prouse**
Clifford M. Purington, Jr.***
Laurence Duane Pye
Keith Matthew Quinton
Michael R. Randolph
Arthur Dale Rathburn*
Sara Ann Reece
Rodney W. Rex*
John Neil Reynolds
Mohammad Taghi Rezayi
Amir Hossein Riahinejad
Randall Eugene Rice
Bruce Roberts
Edward C. Roberts, Jr.
Michael Lloyd Robicheaux
Leopoldo E. Rodriguez M.
Raul Rodriguez
Harrison Kenneth Rogers
Marvin L. Roisland*
Dean Howard Roller
Patrick R. Rourk
Jeffrey Arthur Roye
Richard Brian Royer
John William Rutherford
Leon J. Sack*
Benigno A. Salinas
David Michael Sanchez
Austin Lee Sandoval

Harley Theodore Santos, Jr.
Alan Robert Saul
Glen Alan Schallhorn
Edward Earl Schlotterback
Cynthia L. Schmidt
Gerard J. Schott
Dennis W. Schrand
Scott Alan Schumacher
Roger Dale Schurter
Robert William Scott
Donna Denise Twomey Scovil
Glenn H. Scovil
Michael Wayne Seale*
Hamid Reza Sehhizadeh
William D. Seletyn
Muhammad Shami
Rezvan Sharif
Bert Charles Shelley III
John Leo Shemechko
William James Shepherd
Scott H. Sherman
Ivan T. Sherrill
Rodger Fredrick Smeets
A. Jan Smiley
John Douglas Smith
Thomas Patrick Smith
Thomas Richard Smith
William Douglas Smith
Raymond F. Snedegar, Jr.
Susan McMurtrie Soderstrom
Ronald J. Sortor
David T. Stanley
Frederick S. Stauffer
Paul Harley Steed
Selwyn Irvin Stephen
Harold Stephens
Harold Glenn Stevens
Thomas Fred Stevens
Patrick Charles Stewart
Mark Kevin Stockert
Michael John Stoklosa, Jr.
Sammie B. Stout
Robert Joseph Strasser
Leah Anne Sughroue
Allen Dean Summey
Richard Walter Sunblade*
Paul E. Tabolinsky
Daniel Newton Tabor III
Dennis Lee Tarkington
Thomas Paul Tatlow
James D. Taylor
Frederick Doyle Thompson
Robert Charles Thorne
Calvin Eugene Thornton
Raymond Joseph Thurber
Anthony Scott Toellen
Dennis Wayne Tomei
Linwood Angelo Toomer
Mark Totzke
Kevin Mel Traster
Alan Trebs
Kenneth Albert Treftz
George Baily Trout
Richard Dean Turnage
John Charles Turrin
Thomas K. Uhlig
Mehdi Vahidnia
Aaron David Valdivia
Warren E. Vanlier, Jr.
John Henry Vincent
David Schuyler Vroom
Clyde Wilson Wade, Jr.
Edward Eugene Walker*
Robert James Ward
James Washington, Jr.
James E. Waterman, Jr.
Judson Dean Waters
Kenneth B. Watkins
Howard A. Watson
Pauline Cynthia Watson
Robert Gabriel Watt
George Wesley Watts*
Michael Dale Weaver
Victoria Rae Webb*
Wayne Charles Webb*
Joseph Wehrmeyer
Paul Weiss
Warren A. Welling
Karl E. Wendell
Ralph H. West, Jr.
Robert John Westwood
Paul Robert Wetzel*
Delbert I. Whaley
Douglas Carl White
Robert Henry White, Jr.
Daniel E. Whiting
Kirk Douglas Wicks
Gary Maclin Willi
Charles F. Williams II
Christopher Eugene Williams
Morris W. Wilson
Richard Wiss
Duane Allen Wolgast
Chew-Lin Wong
Charles Edward Woodard
John Eric Woodrome
Louis Earl Wray, Jr.
Charles Edward Yager, Jr.
Robert M. Yedinak
Minoo Yektai
Nicholas P. Young, Jr.
Aida Nakhla Youssef
Gary Martin Zasimovich
Vernon James Zeger

Angelo A. Zoppo
Hank C. Zwetsloot

College of Human Resources

Samuel Goldman, Dean
Seymour Bryson, Marshal

BACHELOR OF ARTS

David Joseph Madden
Paul Edward Michalk
Steven Howard Moore
Peter Thomas Mueller
James Hill Murray
Rebecca Rose Norton**
Thomas Emil Pape
Thomas E. Richter
Robyn Sue Romer
Martha E. Schrik
Thomas R. Seals
Richard Weiss
Warren Pyatt Williamson IV*
Dennis Michael Wilson
Patrick Joseph Wiltz

BACHELOR OF SCIENCE

Mary Ellen Lacey
Cathy Jean Laird
Deborah Lynn Lamping
Jean-Marie Landolt
Jill Ellen Larson
Rhonda Renee Laster
Barrington L. Lee
Mee Ling Lee
Patty Sue Lee
William Emmett Lee
Andrea G. Levin
Cathy Lynn Ludwig*
Joyce Ann Lunnemann
Ellen Marie Lyons
Pamela L. Malisoff
Albert L. Manint, Jr.
Paula J. Marks
Cheryl Ann Markus
Ruth A. Maskow
Cynthia Anne Maushard
Megan McCaffrey
Barbara L. McClellan
Blair John McDougall
Margaret McKie
Sandra Rohelia McKinney
Jennifer R. McKinniss
Julie Kay Meeske
Laura Merritt
Cheryl Ann Metheny
Karen S. Metz-Arthur
Kerry Lee Mickelson
Katherine Helen Miller
Mattie Lee Miller
Nancy Carol Miller
Scott Gregory Miller
Gregor Packard Moe
Shawn Montgomery
Dolly J. Moran
Linda Marie Mordini
Rebecca Anne Morse
Karen M. Moser
Michael John Mossman
James Joseph Mulholland
John R. Mullen III
Susan Hilda Naus
John J. Navarro
James S. Nelson
Sharon M. Nelson
Beth Lynn Nessenson
Jane Lee Niermann
Karen J. Norris*
Ellen J. Novack
Patricia A. O'Connell
Kathryn L. Oliver
Marianne Oliviero
Ramonita Ortiz
Susan Beth Palmquist
David Wayne Pappas
Cynthia A. Parker
Ronda Carol Parkman
Farifteh Parniani
Samuel Joseph Pearlstein
Mary R. Perron**
Kimberlee Ann Pfister
Elizabeth Pietras
Brendan Stephen Power
Scott Michael Rarrat
Catherine Renee Ratajczyk
Maureen Reaney

Penny Lynn Rearick*
Mary Beth Rees
Dorothy M. Renwick
Rhoda Dale Rhodes
Sharon Kay Rhodes
Daniel M. Rifkin
Sally L. Youngblood Riley
Sonya Renee Robinson
Janice Mary Roche
April D. Rogers
Debra Renee Rogers
Carla Sue Rothe
Nancy Lucille Rude
Larry Russell
Jonathon David Sabatino
Janet Marie Salmond
Chris Clara Schachinger
Jennifer Ann Scheldrup
Suzanne Dawn Schiff
Helen Marie Schilling
Marilyn Hutchison Schumacher
Thomas D. Sheehan
Mary Jane Sheets
Ann Louise Shelhouse
Lynda Shingles
Bradley Seward Shock
Nancy Louise Shoemaker
Mary Louise Shultz
Elizabeth C. Sidney
Nick Louis Ener Sigrist
Charlotte Vokes Sims
Bercha Nell Skelton
Renee Elizabeth Skrzypchak
Daniel Mead Slocum*
Janice Sue Small
Barbara Scherb Smith***
Susan Margaret Smith
Eileen M. Staffy
Sherri G. Stein
Kathy Adriane Stepp
Barbara Ann Stinson
Lori Lynn Stittleburg*
Peter George Stoller
Charles Strusz II
Etta Sutherland
Linda Sue Swanson
Barbara A. Taylor
Carmella Kaye Taylor
Camille Kay Thomas
Catherine Marie Thrall
Rachael Anne Tiffany
Deanna L. Tobolski**
Byron Kent Tolson
Patti Jo Tveit**
Cynthia Ann Umfleet
Cynthia Kay Utz
Arunas John Venclauskas
Diane R. Venturini
Gail Suzanne Vockeroth***
Mary Patricia Ward
Michael Anthony Ward
Wayman L. Washington
Elizabeth Weatherly
Antoinette Daniece Weatherspoon
Denise Ann Wells
Mary Lou Wensing
Merri M. Wente*
Evie Lynn Wexler
Pamela Onek Whitaker
Keith R. Wilcox
Cheryl Veronica Williams
Lauren Alison Willis
Dwain Albert Wilson
Elizabeth Anne Wilson
Valerie Jean Woods
Kimberly Sue Worden
Eric G. Zall
Janet Lee Zink

College of Liberal Arts

James F. Light, Dean
Ernest K. Alix, Marshal

BACHELOR OF ARTS

Jaime Alejandro Landeros
Joseph Jon Lanier
Dana Leslie Larson
Lynn Suzanne Larson
David A. Lash*
Beck-Kwan Lee
Robert J. Lenich
Dianne Jeannette Ellis Levin
Randy Kevin Lewis
Steven C. Lewis
Jane A. Lilley
Brian B. Lincoln
Kimberly J. Locascio

Brian David Mahalick
Michael Gerard Mahieu
Jennifer G. Malacarne
Helen Ann Malina
William David Martin
Elizabeth Weber McCarter
Phillip John McClarey
Kathleen Lynn McConnell
Barry Lee McDonald
Kevin Mason McGowen
David W. McLaughlin
Paul Andrew Meding
Rex Alan Messmore
Joyce Metcalf-Fry
Calvin Edward Miller
David Gerard Molla
Barbara Ann Molloy
William Albert Mommsen
Michael Robert Monson
John C. Montalbano
Laura L. Moody
Mike Mooneyham
Marilyn Dea Maibes Moore
Jay R. Moorman
Dennis Michael Moran
Otis D. Morgan, Jr.
Cynthia Morris
Mark Stephen Morthland
Philip R. Mueller
Phyllis Ann Mueller
Christopher James Mullally
Ross Donaldson Munroe
Michael D. Murphy III**
Abdul Halim Zaki B. Hj Mustafa
Robert L. Mutchek*
Michael David Naglich
James Edward Napolilli
Debra A. Nash
Brian Patrick Netols
Kim Rochelle Newman
Dana Lynn Nicholis
Donna Jo Niemi
Mark D. Nomady
Nazib B. Nordin
Lawrence A. Normansell
Ann L. Northrop
C. David Oakes
Kathryn Ann Oberle
Brian C. O'Donnell
Akiko Okumura
Jeffrey Kurt Olund
Yoshishige Omote
Justine V. Osun
Abdul Rahman Othman
Joharry Othman
Lynn Susan Otterson
Janis Kay Parisot
Carol Lee Passalaqua
Virginia M. Pattan
Debra Ann Pender
Efrain Pineres, Jr.
Tamella Deann Pool
Lisa Anne Gill Pope
Marc A. Porter
Stanley Roland Pritchet
Victoria Ann Proctor***
Michael John Pruitt
Richard L. Pyle
Ruslan Abdul Rahman
Kimberly Teresa Rakers
Melodie Dianne Ranstrom
Rosalie J. Rathbun
Roger Kevin Rea
Melody Reams**
Roberta Mantovani Reeves
Janet M. Regis***
LuCinda R. Harper Reid
Della S. Remack*
Randall B. Rendfeld
Thomas Joseph Reynolds
Benjamin Locke Riley
Mary Susan Riley*
Linda Irene Robinson
William David Rogers
Che Rohani Yaacob
Bruce Alan Rohlfs
Bill G. Rone
Brenda Sue Rosser
Michael Clyde Rudd
Michael J. Rudowicz
Mohd Shukri Mohd Saad
Scott Alan Sachtleben*
Elaheh Sarikhani
Sylvia A. Sarmiento
Jo Ellen Schabowski
David Michael Schieble
Scott Everett Schlick
Pieter Schmidt
Rebecca Joyce Schmucker
Michelle Melissa Schneider
Carol Ruth Schroeder*
Gloria Jean Beach Schubert
Elizabeth Ann Schulz
Gary D. Schwartz
Rebecca Anne Schwartz
Daniel E. Seaman
Patricia Sue Shanaberg
Thomas Edwin Sidener
Jeffrey Allan Siudzinski
David Frank Skala
Christina G. Smith
Cynthia L. Smith**
Delores A. Smith
John W. Smith

Karen Louise Smith
Virginia Mary Smith
Mark R. Snow
Soheila Soheil**
Paula Ann Sokol
James Martin Sonneborn
Daniel John Soukup
John H. Spaniol
Jilla Naddaf Spitzer
Jerome Frank Srejma
Pamela Stamatakos
Brett Henry Steinkamp
Wayne Richard Stevens
James Craig Stock
Kenneth A. Stride
Joseph John Surdyk
Karen A. Swenson
Scott Donald Sykora
Eric Vernon Szendrei
David Craig Tally
Mary Kathryn Tanner
Perry Russell Taylor
Lynne Marie Thomas
Harry Lee Threlkeld
Ross J. Toedte
Monica C. Tokarski
David R. Tripp
Arenda Troutman
Mitchell Tsao
James Earl Tyndall
Bryan Knute Rockne Vickers
James Edward Volpert
Darrell Lance Wagstaff
Timothy Scott Weber*
Charles Edward Wheeler
Karen Sue Wilson*
Angela Beth Witter
Michael Matthew Wojtas
John Alan Wolters
Fred Walter Wolz, Jr.
Mary Catherine Woodhouse**
Robert J. Woodruff
Danny Ohrn Wyatt
Steven K. Yates
Rosemary Yeagle
David Gene Yeatts
Noorhayati Mohd Yusof
Roshida Zakaria
Edward Anthony Zeigle
Ronda Kay Zucco

BACHELOR OF SCIENCE

James E. Law
Becky L. Paoni
John D. Patterson
Ron Peddicord
Jonathan P. Phillips
James D. Plucinski
Barbara Ann Seboldt
Greg K. Stowe

College of Science

John W. Voigt, Associate Dean
Willard Klimstra, Marshal

BACHELOR OF ARTS

David Arthur Lawson, Jr.
Victor Miller Lawson
Pamela S. Leek
Gary Michael Lindsay
Matthew D. Linnik*
James Charles MacKenzie
Nancy Ann Mann*
Thomas Adam Mantel
Mokhtari S. Marjan
John Miles McClure II
Tsedal Mengistu
Robert Mijatov D.
Thomas M. Miller
Darrell Ray Millsap
Matt Adam Mlsna
LaDonna Kay Morris
Mark Alden Murfin, Jr.**
Glenn Murry
Kevin C. O'Brien
Kevin Deane Oestmann**
Aminah Binti Othman
Lisa Kay Palmer
Donna Maria Palovic
Micheal Kyriacou Papademetriou
Jayesh Rasikbhai Patel*
Rose A. Pawelec
Susan M. Phillips
Jeffrey E. Prochaska
James M. Quarles

Susan G. Ray
Karen Ann Reddig
Robert Michael Reynolds
Jonathan James Rhoades
Robert Scott Richey
Sharon A. Rogers
Jack Edwin Ryan
Patricia Lee Sanabria
Joe Nathaniel Sangster
Carmen John Scarimbolo**
Kimberly Ann Schalk
Michael John Schlosser*
Sheila A. Scillufo
Amir Hassan Shaari
Laura Ann Silo
Thomas E. Simkins
Michael Eugene Sims
Linda Louise Snovak
Debra Elizabeth Sossong
Richard Mark Spitaler
Pamela Gayle Springer
Debra Rabjohn Stapleton
Michael A. Staszak
Donald F. Swanberg
Maureen Tallon-Doran
Mohammed Lamin Tarawally
Kent Whitney Tiedt
Randall D. Tindall
Timothy Paul Urness
Nanette Vandevender*
Alvaro Manuel Vega
Gregory F. Wakolbinger
Carolyn Jenell Walton
Raymond L. Welch, Jr.
Stephen Earl Wilson
Edward J. Wojciechowski
Daniel Wolens*
John Frederick Wood
Robert Charles Young II
Wilson Gerard Zaabel
Bruce L. Zamost
Constance S. Zang**

Kimberly Renee Munaretto
Andrew S. Murray
Muawiyah Musa
Cindy Jean Nolan
Mark Allen Norling
Louis W. Pattan
Brent David Patton
Kimberly M. Pett
Julie Frances Ratcliffe
Gary Lee Richards
Hilarie Gates Richmann
Geralynne A. Rode
Jeffrey Allen Ruhl
Mitchell Lee Sacks
Steven R. Sanders***
Yutaka Sato*
Bryan L. Schieber
Janet Kay Hennessy Sheehan***
Bradley S. Simcox
Scott A. Simpson
Pia M. Sollberger
Ernest James Spirito III
Janene Lynne Stansell
Mark A. Stevens
Vickie Jean Stoltz
Paul Edward Strohmeier
Don L. Swigonski
Stephen William Tetmeir
Nancy Elizabeth Thalman
Patrick Aaron Thomas
M. Susan Vallone
Antoinette Van Neste**
Debra S. Weiss
Thomas P. Werenski
Paul Gustave Wilen
Mark A. Willms**
Pamela Witt
Kenneth William Wyatt
Catherine Lynn Yarno
Paul Gustav Zielske

BACHELOR OF SCIENCE

Cathy Sue Lang
Emerit Tod Lindbeck
Mark Scott Marshall
Paul J. Mascitti
Ian Matthew McMackin*
Michael John McNamara
Peter James Merrion
Elaine Marie Middendorf
David Charles Miller
Dean Michael Misantoni
Steven Robert Mitchell

School of Technical Careers

Harry Miller, Associate Dean
Harry Soderstrom, Marshal

BACHELOR OF SCIENCE

John Alan Lamb
Brenda Joyce Lambert
Dale L. Lampe
David W. Landes
Thomas Patrick Lang
Dennis James Lasater*
Montega Raifield Lathan
Linda Susan Launer
Dixie Lee Campbell Launius
Robin Gregory Lawson
Ernest Eugene LeGassey
Ross Allen Leo
William J. LeTourneau
Jerry T. Lewis
George W. Lindstrom
Franklin Arthur Little, Sr.
Raymond Charles Loch
John Frederick Lueker
Henry Louis Luersen
Kevin Wayne Lyerla
Richard Alan Lynch
Winfred H. Macklin
Steven J. Maliszewski
Rick C. Malley
Kenneth Michael Mangan
James Clarence Mansfield, Jr.
Philip Michael Marrie
Jane Marshall
Jerry Lee Martin*
Patrick Martin
Denise Elene Martyn
Glenn Eugene Matthew
Blaine S. Mattison
Faaiutausaga V. Mauga
Carole A. Mayer
Michael J. McCormick
James Delton McDonald
David Carl Meinecke
Gene E. Meinen
Sonya Elaine Melton**
Pauline H. Messer
Robert Michael Metheny
Christopher J. Meyer
Steven Donald Meyer
Dean Robert Meyeraan*
Mark Edward Michalic
Allen Michael Miciek
Joseph Patrick Miller
Mark Alan Miller
William Joseph Minder
Christopher Alan Monroe
Israel Montalvo
Gremel Montgomery
Melody Diane Mooberry
Robert Eugene Mooney
Roger Lewis Moor
Nancy Diane Moore
Darrell Louis Morgan
Michael Lee Morgan
Ross John Mudgway
Richard William Mueller
Dennis Francis Mullarkey
Larry Eugene Mundy
James Clarence Murray
Terrence Michael Murray
Kenneth William Muzzo*
Kevin Anthony Mylander
Fuminori Nakamura
Lauranne Louise Newhouse*
Steven M. Nichols**
Edsel Ray Nickell, Jr.
Ted Nielsen
John Edward Niewenhous
Scott C. Nowak
Thomas John Olson
Ricardo U. Orias III*
Steven John O'Rourke
Robert Vance Osmon II
Mary Beth Ossowski**
Sharon Ann Osterhus
David Joseph Ouellette
Joseph Lee Packey
John Victor Palermo
Jeffrey Palmer
Laura Lynn Palmer Way
Gregory Lorenza Parish
Joseph George Parris
James W. Patrick
Wayne Michael Patrick
Robert James Paulson
Michael Anthony Perillo
Daniel L. Perkins
James Perlman
Susan Perra
James E. Petersen
Michael Keith Phelan
Samuel Everett Phillips III*
Donald Micheal Alex Pickett
Lawrence J. Pieniazek
Therese Paulette Piraino***
Carl Ralph Porch

Ernest Miles Powell, Jr.
Lynn L. Powell*
Winn W. Powers
Tina Marie Price
Gregory Eugene Prineas
Marsha Gail Prokop
Michael Kenneth Quam
Glenn Arthur Racine
Victor Manuel Ramos V.
Virginia Elizabeth Ramsey
Gary Steven Randau
David G. Rathgeber
Patrick C. Reagan
James Patrick Reardon
Carmelita Theresa Rumler Rebeschini
Kenneth Frank Recknagel
Barry Lynn Reed
Robert Wesley Reeves, Jr.
Timothy B. Rehor
Gary Lee Remmert
Kathryn Dollye Rench
Karlnell Reynolds
Richard L. Rice
Scott Daniel Rice
Stephen Richard Riffner
Richard M. Ritt
William H. Rivenbark, Jr.
James Lewis Robb
David M. Roberts
Kenneth L. Roberts
Gary Michael Rose
Richard Earl Rudy
Barbara Therese Ruff
Philip Starr Ruggles
Douglas J. Rush
Daniel J. Ryan
Bruce Joseph Santolin
Lewis Francis Scheffler
Charles Edward Schlosser
Gregory Michael Schoo
Nancy J. Schroeder
James Thomas Schwartz
Douglas Kenneth Sedgwick
William Edward Serantoni
William H. Serdar
Albert Roy Sharlow, Jr.
Timm LeRoy Shaub
James Raymond Sheldon
Joseph Michael Sherman
David Lee Shipman
Steven Paul Shipton
Larry L. Showalter
Dale Thomas Simms
Carl W. Sissom
David Lloyd Slater
James Edward Smith
Harry P. Sola
Kenneth Eugene Spragg
Kathleen Marie Sprungman*
Richard Dean Stahl
Keith D. Stalker
James Earl Staples
Walter Lawson Stapleton
David Ray Steele
Harold Frederick Steinbrecher III
Michael Gerard Stoecklein**
Sandra A. Stonis
Albert Straatman
Thomas Lee Stratton
Gary LeRoy Sublett
Stephen Floyd Swanson
Jeffrey Raymond Swehla
Jay Tanguay
Deborah Sue Tarbet
Arsenio Baylon Tebelin, Jr.
Juditha S. Terlecki
Gary Walter Tertinger
Howard John Thomas
Robert James Tock
Ali Tondravi
Gerard Thomas Toomey
Grispino Giuseppe Trapani
Donald M. Treaster
Donald Alan True
Graham Frederic Tuke
James Alan Turnbull
Richard A. Turner
Donald Nathaniel Turpin, Jr.
Billy Frank Tyler
Robert Duane Unruh
John Eric Urchasko
Richard Frank Urso
Christopher Gerard Vallina
David Richard Van Patten
Edgar Vaughn, Jr.
John Michael Villasenor
Barbara Louise Volkmann
Diana T. Wade
Philip Alan Wasson
Vincent Lee Waters
Janet Lynne Watson
Gregg Alan Weinstock
Daniel H. Weiss
Zane Wells
James Edward Wenzel
Roger Dale West
Susan Ellen Wheatley
Concetta Loren Wheaton
Robin A. Whitburn
Hugh H. White, Jr.
John Eric White
Lawrence J. White
Lisa M. White
Diane Irene Whiting

Susan T. Wikoff
Matthew Todd Wilcox
Robert Howie Wilcox, Jr.
Lesa Annette Wilson
Kenneth Michael Wintch
Steven Robert Woda
Lisa Miriam Wolff
Steven M. Yawitz
Patrick Alan Yohe
Bradley Scott York
Jon D. York
Bradley Allen Young*
Joel Darrell Young
Guillermo Antonio Zamora
John Arthur Ziles
Brian Paul Zumhof

Catherine Cox Rogers
Harry Edward Shoup
Edward R. Stallman
James Edward Sutton
Karen Marie Tennis
Douglas H. Wells
Donald Francene Wulff

University Studies

Jewell A. Friend, Dean
George C. Brown, Marshal

BACHELOR OF ARTS

Wanda S. Medema
Gregory Alan Mieure
John Richard Pooler
Kathleen Mary Sullivan***
Mark Edwin Weltge***

BACHELOR OF SCIENCE

Thomas William Lewis
Jessica L. Ney
Patrick Christopher Peace
Carla Ott Petersen
Gary R. Pluta
James Marvin Ringenberg*
Susan C. Robb

CANDIDATES FOR THE ASSOCIATE DEGREE

School of Technical Careers

Harry Miller, Associate Dean
Harry Soderstrom, Marshal

ASSOCIATE IN APPLIED SCIENCE

Michelle Marie LaMore
Dale L. Lampe
Ruthann Lampkin
Jerry Lee Lampley
David Lee Larsonneur
Dennis James Lasater*
Montega Raifield Lathan
Mark Andrew Lavery
John David Laws*
Carolyn Marie Lawson
Sarah Gay Lee
Jeffery Leonard**
Anne-Christine Loerch*
Carol Ann Loisel
Donna Marie Losey
Denise Annette Lowdermilk*
Dennis J. Luczycki
Edward A. Lukaszka
Keary Paul Macer
Michael D. Maddox
Gary Michael Maltby
Tina Marie Mantay
Ricky Lee Mardirosian
Mark Ruskin Mazza
Catherine Lynn McCann*
William Andrew McCluskey, Jr.
Leanne Marie McConville
Robert S. McCormick
Jacqualine Sue Metzger
Amy Jo Meyers
Christoph Erich Micha
Vincent B. Micha*
Linda Michalski
Nadine Sharon Michl
Howard Eugene Miller
Joseph Patrick Miller
Mark Alan Miller
Thomas Mitnick
Cathleen M. Mitts
Debra Jane Monroe
Thomas M. Monroe
Edmund H. Moore IV
James Randall Moore
Darrell Louis Morgan
Kenneth W. Morgan
Michael Lee Morgan
Theodore A Morrow
Clarann Lawyer Morse
Michael Josef Mueller*
Richard William Mueller
Erin Marie Murphy
Jack Kenneth Murphy
Nancy Musselman
Kenneth William Muzzo*
Kevin Anthony Mylander
Fuminori Nakamura
Jeffrey Scott Nauert
Ramona Marie Naughton
Nicole Maria Neal
Paul James New
Clemmie Mae Newson
Jerry William Nichols
John Edward Niewenhous
Diane M. Noland
Frederick Thomas Lee Norris, Jr.
Sharon L. Nowak
John Sherrick O'Brien, Jr.
Daniel Thomas O'Connell
Stephen J. Odum
Steven William Olive
Susan D. Olsen
Paul T. Olson
Robert Vance Osmon II
Mary E. Ouimet
Dottie L. Overy
Suzanne G. Pakosta

John Victor Palermo
Colleen A. Palko
Jeffrey Palmer
Laura Lynn Palmer Way
Paul James Pannier***
Jeffrey W. Paris
Sherry Ann Pearson
Timothy A. Peek
Michael Anthony Perillo
James Perlman
Leslie Elizabeth Perls
Susan Perra
Judi Lynne Peterson
Michael Griffin Phelps
Kimtoria Kae Phillips
Donald Micheal Alex Pickett
Charlotte C. Pierce
John Joseph Pietroburgo
Terri Lynn Pinch
Therese Paulette Piraino
Ruth Ann Ponton*
Tina Marie Price
Karen Susan Pritchett
Steven K. Puleo
Glenn Arthur Racine
Gary Steve Randau
Kurt Allen Rasmussen
Timothy Lee Rathert
Jody L. Rathman
Lavina J. Reames
Kenneth Frank Recknagel
Barry Lynn Reed
Robert Wesley Reeves, Jr.
Jill Terese Renner
Christopher R. Reynolds*
John D. Reynolds
Brian C. Rix
Larry J. Roberts
Karen Lisa Robin
Elsa Eloisa Rodriguez
Jerry A. Roethe
Holly Ethel Root
Gregory Allen Rousey
Matthew W. Rowland
Richard Earl Rudy
Barbara T. Ruff
Mario Garcia Ruiz
Douglas J. Rush
Theodore Allen Rynders
Carol Salter
Mark J. Sambol*
John Edward Sanner
Linda Marie Schaul
Scott A. Schermer
John Conrad Schiess
Jeffery W. Schlapfer
Charles Edward Schlosser
James Schmidt
Michael Anthony Schmitt
Tammy J. Schnoor
Ellen Laree Schwartz
James Thomas Schwartz
Katherine Ann Scott
William Edward Serantoni
Michael Scott Settje
Gerald Gene Sexton
Jack Steven Shaffer**
David Joseph Shallenberger
Jean Kathryn Shawhan
William Lee Shields
Karen Annette Shoup
Patricia Ann Shufford
Mark N. Siegel
Dale Thomas Simms
Joyce Marie Simpson*
Pamela Marie Sims
Robert James Sitnek
Renee Sjursen
Linda Frances Slattery
Deborah Lynne Smith
Geoffrey G. Smith
James Edward Smith
Laura Sue Smith
Rita K. Smith
Thomas P. Smith*
Dorothy June Smolak
Christine Helen Sobczak
Gaye Lee Somerstorfer
Carolyn Ann Southall
Kenneth Eugene Spragg
David M. Stahlberg
Charles W. Starks, Jr.
William Eric Steed
Harold Frederick Steinbrecher III
Mark J. Stieren
Jonathan David Stiles
Susan M. Stoeckel
John R. Stone
Alice Cynthia Strien
Josef M. Stumpfoll
Kathy Jean Sullivan*
Glen T. Sulski
Stacy Lee Summers
Lisa Diedre Surprenant
David Sutton
Terry Mathew Swan
Elise E. Sweeten
Michael A. Szumlas
Jane A. Tatum
Vanessa Taylor
Gary Walter Tertinger
Nicholas P. M. Thanasouras
Patricia Ann Thompson
Roy D. Tibbs, Jr.

Lisa Tite
Ali Tondravi
Toni Lynn Torchia
Andrew Robert Townsend
Diane E. Tracy
Donna Lynn Treece
James E. Triplett
Donald Alan True
Graham Frederic Tuke
Paul E. Turner
Vonda Joyce Turner
Terri Ellen Tuttle
Lore Ann Ulaszek
Karen Rose Ulrich
Robert Duane Unruh
John Eric Urchasko
Richard Frank Urso*
Christopher Gerard Vallina
Barbara Louise Volkmann
Dale G. Volle
Edward F. Wales
Michael S. Wangelin
Matthew H. Ward
Janet Lynne Watson
Sheila L. Weathers
Janet Marie Wegrzyn
Gregg Alan Weinstock
Joseph A. Weisbruch
Daniel H. Weiss
Michelle Marie Weiss
John Henry Welbourn
Sue Ann Welk
Charles G. Weller III
Samuel Vernon Wells III
Alan W. Wernecke***
Robert J. Werner
David Mark Wherry
Robin A. Whitburn
Lisa M. White
Kelly Ann Whitlock
Joan Annette Whitt**
Susan T. Wikoff
Alan Lee Williams
James Earl Wilson
Mark K. Wilson
Victor Farrell Wilson
Linda Yevonne Wise
Charlotte M. Wisnoski*
Melanie Suzanne Wittman*
Steven Robert Woda
Laura Ann Woodcock
Lori Jean Woodward
Karen Ann Wooley
Janice Wright
Robert M. Yedinak
Bradley Scott York
Patricia A. Zampa
John Chester Zglobicki
John Arthur Ziles
Cindy J. Zobrist
Brian Paul Zumhof

FACULTY SERVICE AWARDS

TWENTY-FIVE YEAR SERVICE AWARD

Ruth E. Bauner
Anthony Blass
Melvin S. Brooks
George C. Brown
Boyd B. Butler
George Garoian
John T. Gholson
Irvin George Hillyer
James Jenkins
Mark Edwin Klopp
John M. McDermott
William T. Meade
Clifford M. Moeller
Ruth H. Soderstrom
Richard E. Watson
Howard W. Webb
Walter J. Wills

THIRTY YEAR SERVICE AWARD

Jacob O. Bach
Imogene C. Beckemeyer
I. P. Brackett
Jack W. Graham
Herman R. Lantz
Dan O. McClary
J. Robert Odaniell
William E. Shelton
Robert W. Stokes

COMMENCEMENT COMMITTEE MEMBERS

Jacob Bach
Paul Lougeay
Robert Warshawsky
Robert Mohlenbrock
Amy Robinson
Betsy Andrews

SOUTHERN ALMA MATER

CLARKE MORGAN

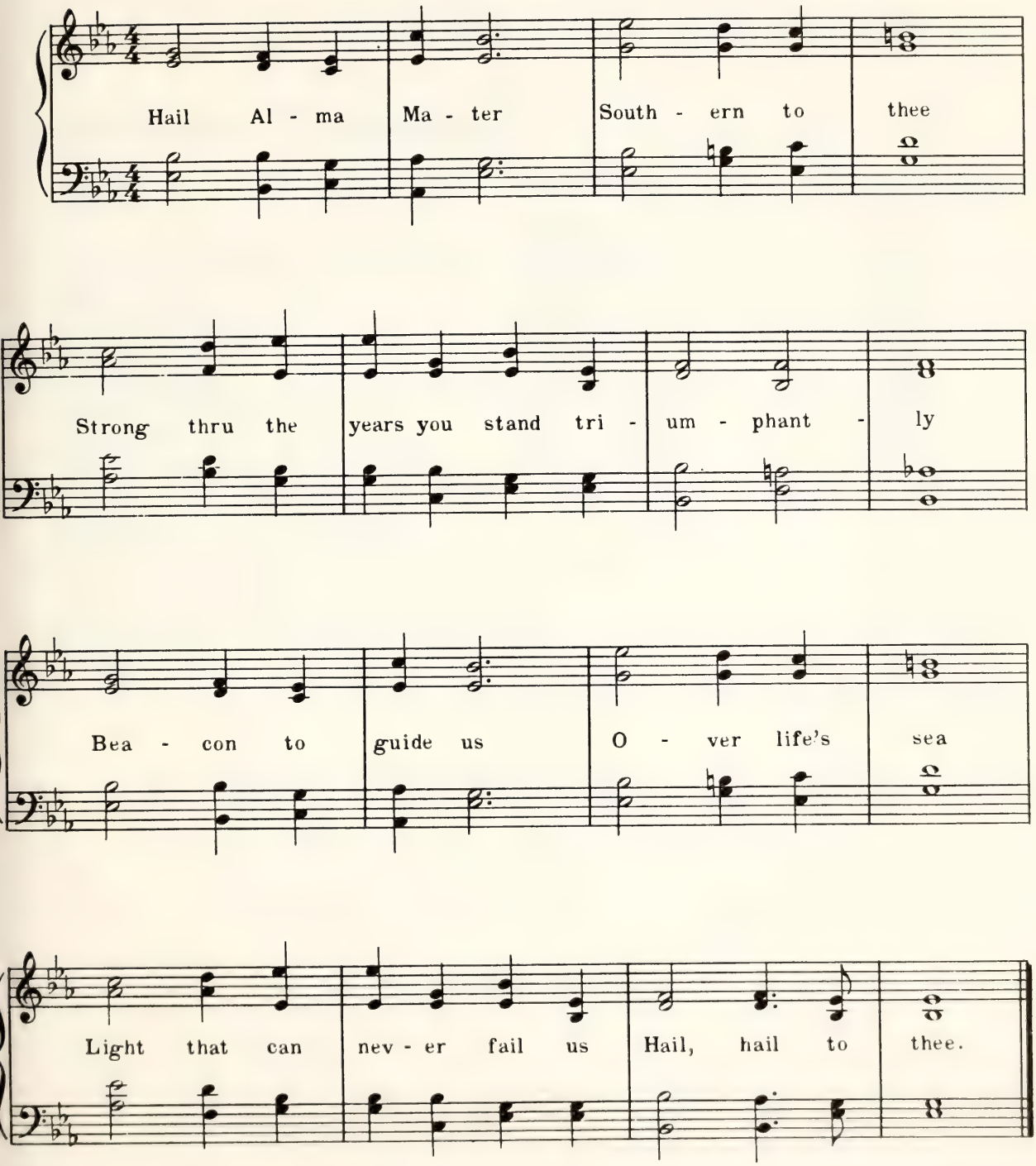

Copyright 1957 by Board of Trustees, Southern Illinois University

Board of Trustees

Name	*Home Town*	*Term Expiration*
William R. Norwood, Chairman	Elk Grove Village	1983
A. D. Van Meter, Jr., Vice-Chairman	Springfield	1981
Carol Kimmel, Secretary	Rock Island	1983
Ivan A. Elliott, Jr.	Carmi	1985
Wayne Heberer	Belleville	1981
Harris Rowe	Jacksonville	1983
George T. Wilkins, Jr.	Edwardsville	1985
Mark Michalic, Student Trustee	Carbondale	1981
Rich DeStephane, Student Trustee	Edwardsville	1981

Kenneth A. Shaw, *Chancellor*
The Southern Illinois University System

Albert Somit, *President*
Southern Illinois University at Carbondale

Commencement

VB-SA
Commencement
aug 81
new

August 8, 1981
Southern Illinois University at Carbondale

SIU

The Southern Illinois University System

The Southern Illinois University System is a senior, public university system comprised of two diverse institutions, Southern Illinois University at Carbondale and Southern Illinois University at Edwardsville, serving approximately 33,000 students. One of the nation's largest, The Southern Illinois University System had its beginnings in Carbondale and was chartered in 1869 as Southern Illinois Normal University. In 1949 Southern Illinois University began offering off-campus academic courses in the Metropolitan East St. Louis area, and this initiative led to the eventual development of a separate, distinctive institution in Edwardsville.

The mission and scope of The Southern Illinois University System is highly complex and emphasizes a commitment to quality education. As The Southern Illinois University System has grown and flourished, its constituent Universities have developed programs of instruction, research, and public service which have attracted and served students, faculty, and staff not only from the region but from throughout the State of Illinois and the nation, and from overseas as well.

The Universities within The Southern Illinois University System offer a broad range of academic programs at the associate, baccalaureate, master's, doctoral, and professional degree levels. In addition to the many undergraduate degree programs offered, the constituent Universities support over sixty academic programs which lead to the master's degree, and twenty-three programs which lead to the doctorate. The professional schools are designed to provide quality health and legal personnel and services to the people of the State of Illinois. Southern Illinois University at Edwardsville operates a School of Nursing in Edwardsville and a School of Dental Medicine in Alton, and Southern Illinois University at Carbondale has a School of Law in Carbondale and a School of Medicine headquartered in Springfield. Of the 33,000 students currently enrolled, more than 6,000 are enrolled in graduate and professional programs.

The instruction, research, and service missions of the two constituent Universities reflect the needs of the geographic areas in which they are located. The System is also committed to serving Statewide, national, and international needs. This commitment is reflected in educational activities located off the main campuses in communities throughout the State and the nation. Its presence is also felt in countries other than the United States through research and training exchanges and through worldwide student exchange programs.

The Southern Illinois University System is governed by a nine-member Board of Trustees which sets policy that enables the institutions to carry out established missions and goals. The Chancellor of The Southern Illinois University System is the chief executive officer of the System and is the primary link between the Universities and the Board of Trustees. The University Presidents report directly to the Chancellor and are responsible for the internal operations of the respective institutions.

The Southern Illinois University System is headed by Chancellor Kenneth A. Shaw. Appointed by the Board of Trustees in July, 1979, Chancellor Shaw is the chief spokesman and leader of this dynamic, comprehensive university system.

ORDER OF EXERCISES

Processional

Solemn Procession, Composer Calvin Hampton
Marianne Webb Bateman, Organist

Invocation

Rod Broker, Minister, Lutheran Church of All Saints, Carbondale, IL

National Anthem

Marianne Webb Bateman, Organist (with audience participation)

Introduction of Platform Party and Speaker

Aibert Somit, President

Speaker

Kenneth A. Shaw, Chancellor

Presentation of Candidates and Conferring of Graduate School Degrees

John C. Guyon, Vice President for Academic Affairs and Research
John S. Jackson, Acting Dean of the Graduate School
Albert Somit, President

Presentation of Candidates and Conferring of School of Law Degrees

John C. Guyon, Vice President for Academic Affairs and Research
Dan Hopson, Dean of the School of Law
Albert Somit, President

Presentation of Candidates and Conferring of Baccalaureate and Associate Degrees

John C. Guyon, Vice President for Academic Affairs and Research
Albert Somit, President

G. H. Kroening, Dean, School of Agriculture
John R. Darling, Dean, College of Business and Administration
C. B. Hunt, Jr., Dean, College of Communications and Fine Arts
Donald L. Beggs, Associate Dean, College of Education
Marvin Johnson, Assistant Dean, College of Engineering and Technology
Seymour Bryson, Associate Dean, College of Human Resources
James F. Light, Dean, College of Liberal Arts
Norman J. Doorenbos, Dean, College of Science
Jewell Friend, Dean, University Studies
Harry Miller, Associate Dean, School of Technical Careers

Welcome from the Alumni Association

Patrick Mudd, President, Alumni Association

Alma Mater

Marianne Webb Bateman, Organist
Jeanine F. Wagner, Vocalist (with audience participation)

Benediction

Rod Broker, Minister, Lutheran Church of All Saints, Carbondale, IL

Recessional

Recessional March, Composer William H. Harris
Marianne Webb Bateman, Organist

The following list contains the names of candidates for degrees, the granting of which is contingent upon successful completion of all the requirements for the degree.

One asterisk after the name indicates the candidate is being graduated with honors, two asterisks indicate high honors, and three asterisks indicate highest honors.

CANDIDATES FOR THE DOCTOR'S DEGREE

GRADUATE SCHOOL

John S. Jackson, Acting Dean
Dennis W. Leitner, Marshal

DOCTOR OF PHILOSOPHY

John C. Alessio
Sociology — Dr. Lewellyn Hendrix
Exchange and Cohesiveness in Unmarried Couples

David Paul Altopp
Education — Dr. Donald N. Boydston
A Study of Sexual Attitudes, Sexual Behaviors, and the Religiosity of High School Students in Free Methodist Church Youth Groups

Patricia Covington Beene
Education — Dr. Paul H. Morrill
The History of the School of Art at SIUC--The Beginning

Jeanne M. Bortz
Education — Dr. James C. Parker
A Study of University Level Prisoner Education in Correctional Institutions Served by Southern Illinois University at Carbondale from 1956 to 1975

Isaac Brigham
Education — Dr. Dale E. Kaiser
Selected Academic and Non-Academic Variables as Predictors of Academic Success of Male Student Athletes at Southern Illinois University at Carbondale

Alphonse Carter, Jr.
Education — Dr. Billy Glenn Gooch
Perceptions of Illinois Community College Occupational Education Administrators Regarding Future Relevance of Identified Administrative Competencies

Martha Smith Conaway
Education — Dr. Arthur L. Casebeer
Listening Comprehension Skills as a Factor in Attrition/Retention in Higher Education

William D. DeArmond, Jr.
Speech Communication — Dr. Thomas J. Pace
Ray Bradbury and Oral Interpretation: An Interpretor's Theatre Adaptation of Fahrenheit 451

Anthony Joseph DiMiceli
Psychology — Dr. Steven P. McNeel
Social Motivation as a Function of Motivational Orientation of Self and Other

Obi N. Ignatius Ebbe
Sociology — Dr. Thomas G. Eynon
Crime in Nigeria: An Analysis of Characteristics of Offenders Incarcerated in Nigerian Prisons

Robert Ferrell Ervin
Journalism — Dr. L. Erwin Atwood
A Co-Orientational Analysis of the Relationship Between Law Enforcement Officers and Newspaper Reporters on Crime News

Glenn William Gill
Zoology — Dr. Joseph A. Beatty
Morphological and Behavioral Adaptations of *Limnodrilus claparedeanus* and *Branchiura sowerbyi* (Tubificidae) to Oxygen-Poor Environments

Sherrie L. Good
Journalism — Dr. Harry W. Stonecipher
Newsworthiness as a Privacy Defense for the Media

Eugene J. Haenni
Education — Dr. Harry G. Miller
Attitudinal Survey of Graduate Deans Regarding External Graduate Degrees

Khalil Nayef Khader Hammad
Economics — Dr. John G. Myers
Foreign Aid and Economic Development: The Case of Jordan

Burton Whitley Hancock, Jr.
Education — Dr. Gordon K. Butts
The Effect of Guided Design on the Critical Thinking Ability of College Level Administrative Science Students

Donna Hart-Tervalon
Education — Dr. James A. Teska
Some Factors Involved in the Development of Socialization Skills in Handicapped Preschoolers Enrolled in School of Home Based Programs

Jeannine L. Hayduk
Education — Dr. Elena M. Sliepcevich
Dr. Elaine M. Vitello (Co-Chairperson)
A Retrospective Study of Diseases and Injuries Among Underground Coal Miners and Non-Coal Miners Admitted to a Rural Southern Illinois Hospital

Kamran Heidarian
Education — Dr. Loren B. Jung
An Investigation of Forecasting Models Used in Selected Illinois Institutions of Higher Education

Se-Pyo S. Hong
Physiology — Dr. Matthew J. Freund
Changes in Exfoliated Human Buccal Cells During Maturation

Wade Fredrick Horn
Psychology — Dr. James P. O'Donnell
Early Identification of Learning Disabilities Using Multiple Regression Analysis and the Discrepancy Model

Douglas L. Horner
Education — Dr. Edward B. Sasse
The Relationship of Job Satisfaction to Values Consensus of an Organization and Its Members

Min-Chung Hsieh
Education — Dr. Michael R. Jackson
Newspaper Reading Habits of Selected Southern Illinois High School Students

Margaret Katranides
Psychology — Dr. Linda R. Gannon
The Relationship of Assertiveness and Guilt to Blood Pressure Change After Social Stress

Judith Carol Krepsky
Speech Pathology and Audiology — Dr. Michael S. Hoshiko
Performance of a Differential Risk Infant Population on a Speech Perception Task Involving Varying Interstimulus Intervals

Carl Eric Leivo
Geography — Dr. Ronald I. Beazley
Effects on Area Welfare Measures of Substate Regional Planning Commissions in the United States: A Methodology and Measurement

Jerry Levine
Education — Dr. John R. Evans
Dr. Clinton R. Meek (Co-Chairman)
The Application and Relationship of the Conceptual Level Matching Model Theory to a Special School Population

Robert T. Malito
Education Dr. Dean Stuck
School Principals' Decision Making and Input into the Collective Bargaining Process

Maury Hal Marcus
Speech Communication Dr. Alfreds Straumanis
Freedom and Tyranny in the Theater of Late Franco Spain

James E. Marshall
Education Dr. Richard F. Bortz
The Comparative Quality of Helping Relationship Offered by Recovering Alcoholic Paraprofessional Counselors, Nonalcoholic Paraprofessional Counselors, and Professional Counselors in an Alcoholism Treatment Interview

Maciej Stanislaw Matyjaszczyk
Molecular Science Dr. William E. Brower
Rapidly Solidified Alloys as New Catalyst Systems

Cecilia Veronica McInnis-Bowers
Education Dr. Donald N. Boydston
Breast Self-Examination Procedures in a Selected Sample of Women

Shirley Ann Moore Menendez
Education Dr. James C. Parker
An Analysis of the Illinois Statewide Facilitator Project: 1974-1979

Timothy Fred Merriman
Speech Communication Dr. Marion L. Kleinau
Puppetry as a Provocative Medium in Energy Education: Twelve Original Puppet Plays for Grades 4-6

Pamela Fine Miller
Education Dr. David A. Sabatino
Educational Policies and State Characteristics Influencing State Response to Gifted and Talented Education Between 1979 to 1980

Barbara J. Moburg
Education Dr. John T. Mouw
The Relationship Between the Quality of a Woman's Childbirth Experience and the Patterns of Mother-Infant Attachment

Hamdan Mohammed
Education Dr. James C. Parker
The In-Service Needs of Secondary School Principals as Perceived by the Principals in Sabah Malaysia

Linda Ann Molnar
Education Dr. Robert C. Russell
The Attitudes and Knowledge of Kubler-Ross's Stages as Well as the Fear of Death and Dying in Baccalaureate Nursing Students

Wayne Anthony Morella
Education Dr. Ronald W. Stadt
A Study of the Relationships Between Parents' Occupation, Career Objectives, and Program Choice of Second Semester Freshmen Enrolled in a Regional Kentucky University

Kenneth Wayne Mueller
Chemistry Dr. Herbert I. Hadler
The Disturbance of Oxidative Phosphorylation in Rat Liver Mitochondria by the Carcinogens 12-Hydroxystearic Acid and Its Methyl Ester: Hemolytic Drugs and Red Blood Cells

William Mitchell Murphy
Education Dr. William Matthias
Why Parents Send Their Children to Luckett Christian Academy: Comparative Attitudes and Objectives of Luckett Christian Academy Patrons: A Case Study

Odeh J. Odeh
English Dr. Richard F. Peterson
Fighting for the Powerless to be Born: A Study in Contemporary British Political Drama

Thomas Albert Pallen
Speech Communication Dr. Christian H. Moe
Pana-Dramatic Forms in the Liturgy of Medieval Europe and Their Place in the Development of European Drama

Kenneth Paul Parker, Jr.
Psychology Dr. Janet Rafferty
The Relationship of Person-Environment Fit and Social Climate in Home and Classroom to Individual Behavioral Adjustment in First Grade

Bernita Lynn Patterson
Psychology Dr. Diane J. Tinsley
Intellective and Non-Intellective Factors Affecting the Academic Success of Black College Students

Donna Maria Pittman
Psychology Dr. Linda R. Gannon
Vulnerability to Learned Helplessness: Interactive Effects of Race and Sex

Priscilla Henshaw Presley
Education Dr. Howard Morgan
Teacher Burnout in Special Education--Myth or Reality?

Arnette Marie Rauschel
Education Dr. James C. Parker
In-Service Training Coordination for Educational Personnel: Illinois Public Schools

Gregory N. Reising
Psychology — Dr. Vincent A. Harren
Dr. Marion Harry Daniels (Co-Chairperson)
A Study of Hogan's Model of Psychotherapist Development and Supervision

Karen Sue Renzaglia
Botany — Dr. Barbara J. Stotler
A Comparative Developmental Investigation of the Gametophyte Generation in the Metzgeriales (Simple Thalloid Hepatics)

Constance Theresa Rockingham
Education — Dr. Donald J. Tolle
An Assessment of Factors Related to the Retention and Academic Performance of Underprepared Students at Southern Illinois University at Edwardsville

Wieslaw J. Roth
Chemistry — Dr. Conrad C. Hinckley
Ozmium-Biomolecule Chemistry. The Characterization of Ozmium-Carbohydrate Polymers and the Synthesis and Characterization of Ozmium-Amino Acid Complexes

Paul L. Schlieve
Education — Dr. Doris C. Dale
Perceived Microcomputer Professional Development Needs of Wisconsin Public School Library/Media Specialists

Carl Robert Schmidt
Education — Dr. David A. Sabatino
Empirical Methods of Establishing Groups of Learning Disabled Students: Theoretical and Instructional Implications

Sylvia Camille Long Searcy
Education — Dr. Bruce R. Swinburne
Critical Decisions Affecting the 1968 Merger Between LeMoyne College and Owen College of Memphis, Tennessee

Toni Kathleen Shinn
Education — Dr. Lee Joiner
A Cost/Benefit Study of Paraprofessional Supportive Services for Mentally Retarded Children in a Rural School District

Elizabeth Siemiatkowksi-Juszczak
Chemistry — Dr. Paul A. Hargrave
Characterization of Thermolytic Peptides of Bovine Rhodopsin, Isolation and Sequence Determination of the F2 Fragment

Burton J. Silverstein
Education — Dr. Lee M. Joiner
Toward a Grouping Typology: A Profile Analysis of the Behavioral Competence of the Mentally Retarded

Cecelia Steppe-Jones
Education Dr. Robert A. Sedlak
Training Inservice Teachers to Work Effectively with Paraprofessionals

Thomas R. Syre
Education Dr. Donald N. Boydston
The Development of an Instrument for Use in Assessing the Health Education Needs of Male Inmates in a Medium Security Prison

Amy Shiou-chien Tan-Lin
Education Dr. Nancy L. Quisenberry
An Investigation Into the Developmental Course of Children's Handwriting Behavior

Robert Edward Tatina
Botany Dr. John H. Yopp
The Effects of Polyploidy and Polyembryony on the Early Growth and Physiology of Tripsacum Dactyloides (L.) L. (Poaceae)

Loren Taylor
Education Dr. Morris L. Lamb
Factors Influencing the Morale of Elementary School Principals in the Southern Most Sixteen Counties of Illinois

Larry Allan Tucker
Education Dr. Larry B. Lindauer
The Relationships Among Measures of Self-Concept, Body Cathexis, Personality, Perceived Somatotype, and Muscular Strength Derived from College Males During a Four-Month Weight Training Program

Ann Smith Utterback
Speech Communication Dr. Marion L. Kleinau
Eisenstein's Methods of Montage as a Paradigm for Scripting Documentary Readers Theatre

James W. Utterback
Speech Communication Dr. Darwin R. Payne
A System to Teach Stage Lighting: Photographic Transparencies as a Visual Means for a Visual Subject

Cynthia Ann Marie Villis
Psychology Dr. Howard E. A. Tinsley
A Developmental Assessment of Undergraduate Women's Needs

Betty Jean Walston
Education Dr. Ronald W. Stadt
Impact of a Death Education Workshop on Attitudes of Registered Nurses

Erma Jean Williams
Education Dr. David A. Sabatino
Awareness Levels of Select Administrators Regarding Federal Regualtions that Govern the Education of the Handicapped

Yasira Najati Zalatimo
Education Dr. William Matthias
Curriculum Design for a Developing Society: A Vocational Business and Office Education Program for Women in Saudi Arabia

Barbara Fleisher Zucker
Education Dr. Gordon K. Butts
Museum Outreach/Loan Programs: Historical Perspective and Present Scope

DOCTOR OF REHABILITATION

Michael Nelipovich
Rehabilitation Dr. Richard J. Baker
The National Accreditation Council for Agencies Serving the Blind and Visually Handicapped: An Analysis of the Major Recommendations 1975-1980

CANDIDATES FOR THE SPECIALIST DEGREE

GRADUATE SCHOOL

John S. Jackson, Acting Dean
Dennis W. Leitner, Marshal

SPECIALIST DEGREE

Charlotte G. Adams
Secondary Education

CANDIDATES FOR THE MASTER'S DEGREE

GRADUATE SCHOOL

John S. Jackson, Acting Dean
Dennis W. Leitner, Marshal

MASTER OF ARTS

Peter Alley
English
Mohsen Amin
Political Science
Sontaya Anakasiri
Linguistics
Ekaterina Babamova
English as a Foreign Language
Wendy S. Bailie
Behavior Modification
Jan Alan Biehler
Zoology
Jeffery Owen Brubaker
Microbiology
Philip C. Burda, Jr.
Psychology
Susan Dwight Burnam
Anthropology
Sally H. Chai
Linguistics
Yueh-Chen Chang
English As A Foreign Language
Francisco Javier Chaves Bustamante
Economics
Chien-Min Chao
Political Science
Chris Richard Christensen
English as a Foreign Language
Curtis Lee Clark
English
Mildred J. Raymond Collett
Journalism
Ronald David Coss
Zoology
Matthew W. Coulter
History
Marie-Louise Crozat
Linguistics and English as a Foreign Language
Robyn Sue David
Zoology
Alvin N. Dean-Deibert
Linguistics
Margaret G. Dean-Deibert
English As A Foreign Language
Sue Ellen Little Dotson
History
Katherine Elizabeth Winifred Duckworth
Public Visual Communications
Joan Carson Eisterhold
English As A Foreign Language
Sherri Ann Evans
Zoology
Emily Ann Everitt
Anthropology
Kevin Conlan Fitzpatrick
Zoology
Eric Charles Forss
Zoology
Connie Alice Friedman
Public Visual Communications
David Paul Gipe
Botany
Mary Martha Glennon
Theater
Rebecca Vivian Gonski
English
Michael Lee Hargrave
Anthropology
Louise Anne Hayes
Zoology

Kazuko Honda
English As A Foreign Language
Hsieh Hsiao-Chin
Philosophy
Nancy Arlene Huttig
Behavior Modification
Yasuyuki Ikeshima
English As A Foreign Language
John Jeffery Isely
Zoology
Richard Edward Jankowski
Spanish
Maria Ann Jaskot
Theater
Mary Katherine Louise Johnson
Microbiology
Rose Margaret Jones
Linguistics
Ruby S. Jung
History
Lou Ann Hazlewood Karabel
English
John Karosas
Anthropology
Stephen G. Katsinas
History
Edward F. Kazak
Zoology
Kay E. Kiefer
History
Terese Ann Klasek
Linguistics
Richard A. Knapp
Philosophy
Vincent Masakatsu Koike
English As A Foreign Language
Fujio Kubo
Mathematics
Yasuaki Kuromiya
Linguistics and English as a Foreign Language
Michael John Lange
Zoology
Wanda Jean Lanier
Sociology
M. Dawn Larsen
Anthropology
Raymond L. Lau
Sociology
Phillip H. Lawyer
Physics
An-Yuan Liu
English as a Foreign Language
Thalia Faye Love
English as a Foreign Language
Matilde Gomez Luebbers
Spanish
James E. Magielski
Public Visual Communications
Karen Marie Majewski
English
Kazuko Matsumoto
English As A Foreign Language
Jerry Patrick Maurer
Behavior Modification
Maria Odilia Leal McBride
Spanish
Patrick Michael McCoy
History
Patti Grace McKelvey
Microbiology
Scott T. Meier
Psychology
Margaret Elizabeth Melia
English As A Foreign Language
Leah Marie Disdier Miller
English As A Foreign Language
Christopher Moehle
English As A Foreign Language
Michael Alton Morris
Zoology
Ray R. Mosely II
Anthropology
Vickie L. Mumper
Public Visual Communications
R. Khaldun Nahr
Psychology
Roxane Marquis Netzler
Rehabilitation Counseling
Carol Denise Olson
English As A Foreign Language
Annamaria Natalia Orla-Bukowski
Speech Communication
A. Leyla Ozuygur
English As A Foreign Language
John Michael Pfingston
History
Gregory James Phillips
Microbiology
Karen Anne Plummer
History
Patty Sue Pollard
French
Hal Powers
Journalism

Christina Pearl Purdy
English As A Foreign Language
Nawal A. Qawar
Political Science
Alan Rauch
Zoology
Mark Jay Reader
Psychology
Pamela Kaye Reed
Anthropology
Marilyn Ann Rezac
Linguistics
Janet M. Rivers
English
Patricia Jean Roth
Journalism
Teresa Perry Rudolph
Anthropology
Neil Bradford Sabine
Zoology
Eduardo Saenz Rovner
Economics and History
Fredric Paul Salstrom
History
Afsaneh Sarikhani
Political Science
Thomas A. Saville
Latin American Studies
Darla J. Schmitt
Public Visual Communications
Ilona Sebestyen
English As A Foreign Language
Michele Seme
Anthropology
Margaret R. Seufert
English As A Foreign Language
Jack D. Sharratt
Public Visual Communications
Shyeue-Ching Shee
Spanish
Robert William Sites
Zoology
Lidia C. Stahl
Spanish
Emily Jean Stahler
Psychology
Robert Ferenc Strauss
Geography
Carol Rose Sundberg
English As A Foreign Language
Glenn Ira Swimmer
Psychology
Eiko Takahashi
English As A Foreign Language
Tresa Gail Tolley
English
John Christen Torjesen
Economics and Philosophy
Rosemary Jia-Ere Tseng
English As A Foreign Language
Kenneth Charles Vail
Zoology
Michael George Vendl
Public Visual Communications
Steven D. Walker
Public Visual Communications
William Madison Wallace, Jr.
English As A Foreign Language
Stephen J. Walsh
Zoology
Selina L. Wang
Psychology
Charles H. Warner
Journalism
Gordon Lyn Watley
English As A Foreign Language
Rose H. Weber
Rehabilitation Administration
and Services
Stephen Robert Whitecotton
Anthropology
Albert A. Wisely
Rehabilitation Administration
and Services
Susan Anita Worten
Psychology
Leroy M. Young Jr.
Zoology
Steven Joseph Zullo
Zoology

MASTER OF ACCOUNTANCY

Lee Randolph Montello
Accounting

MASTER OF BUSINESS ADMINISTRATION

Steven A. Abegg
Business Administration
Ralph Amayo
Business Administration
Amit Basu
Business Administration

Michael R. Bowers
Business Administration
Lan-Ping Chen
Business Administration
Denis J. Diederich
Business Administration
Christopher William Disher
Business Administration
Carol Ann Galbraith
Business Administration
Robert Duncan Harshman
Business Administration
Aftab Khan
Business Administration
Gerald W. Kowzan
Business Administration
Randy Charles Lenser
Business Administration
Christopher D. Long
Business Administration
Harlan Wade Lovitt
Business Administration
Ronald James Roberts
Business Administration
William Douglas Schwegman
Business Administration
Jai-un Shim
Business Administration
Walter Diedrick Siemsglusz Jr.
Business Administration
Heide Emma Smith
Business Administration
Carl Ray Stoltz
Business Administration
Mardi Von Hermann
Business Administration
Michael T. Ziebell
Business Administration
Marla Annette Zielinski
Business Administration
Zulkiflee Abbas Bin Abdul Hamid
Business Administration

MASTER OF FINE ARTS

Linda Jean Balek
Cinema and Photography
Don Joe Carruth
Cinema and Photography
Michelle Crespi
Art
Elias Eliadis
Theater
Jeffrey Stuart Erickson
Art
Scott C. Fredenburg
Art
Edward Adam Gillum
Art
Linda S. Greaves-Bloome
Art
Bonnie Gwaltney
Art
Bernard Francis Hosey
Art
Wayne R. Kieca
Art
Peter Markman
Art
Daniel S. McGuire
Art
Eddwin J. Meyers
Art
James Curtis Miller III
Theater
Janis Nathan-Markman
Art
Patrick Alan Reed
Theater
Marianne Smith
Art
Gary Lynn Wilson
Theater
Robert Floyd Wilson
Art
Dennis John Wojtkiewicz
Art

MASTER OF MUSIC

Anita Hutton Ashbaker
Music
Randall Frank Black
Music
William Stuart Carson
Music
Alexander Kit Hung Chu
Music
Roger Noel Davis
Music
Renwick Carlisle Hester
Music
John C. Huber
Music
Iris Alenalsa Jones
Music

Dorothy Hendrick LaBounty
Music
Candace L. McFadden McGrew
Music
Jeanine Francis Wagner
Music

MASTER OF PUBLIC AFFAIRS

Adedamola A. Adegbie
Public Affairs
David Michael Bowen
Public Affairs
M. E. Cashen
Public Affairs
Lana D. Foster
Public Affairs
Janice R. Goltz
Public Affairs
David Ferrill Grobe
Public Affairs
William Michael Harris
Public Affairs
Graham Alan Morgan
Public Affairs
Catherine Martin Narup
Public Affairs
Charles Lee Pizer
Public Affairs
Ann Elizabeth Simeone
Public Affairs
Mark William Smith
Public Affairs

MASTER OF SCIENCE

Emery Elwood Ackerman
Computer Science
Aminah Ahmad
Computer Science
Sergio Albonico Gonzalez
Geography
Kenneth Ancell
Biological Sciences
Charles C. Anderson
Botany
Ebrahim Andideh
Engineering
Priscilla Arcuri
Rehabilitation Counseling
Juan Perciado Araiza
Behavior Modification
Mary Jane Archer
Rehabilitation Administration and Services
Robert William Ashley
Animal Industries
Douglas Lee Babcock
Geology
Boa Badou
Community Development
Elizabeth Ann Baer
Community Development
Paul Barnett,Jr.
Rehabilitation Counseling
Dennis J. Barton
Engineering
Leonard E. Batungbacal
Rehabilitation Counseling
Dean R. Baumann
Geology
James M. Benson
Engineering
Patricia Rae Berent
Community Development
David C. Berti
Forestry
Abhijit Biswas
Engineering
June M. Blaine
Rehabilitation Counseling
Rick N. Boerema
Rehabilitation Counseling
Richard G. Bogenshutz
Rehabilitation Counseling
Karrie A. Bohi
Speech Pathology and Audiology
Steven Michael Bohm
Geology
William L. Bowlus,Jr.
Speech Communication
Louis Alan Brad
Animal Industries
Thomas E. Bregger
Plant and Soil Science
Alan E. Bridgeland
Rehabilitation Administration and Services
Benjamin Finney Briggs
Rehabilitation Administration and Services
Dale R. Brooks
Rehabilitation Administration and Services

Bruce E. Brown
Community Development and Agribusiness Economics
Gail Marie Brown
Administration of Justice
Richard Cayce Buck
Occupational Education
William F. Buell, Jr.
Animal Industries
Audrey A. Buescher
Rehabilitation Administration and Services
Mary Carol Cameron
Speech Communication
Brian Joseph Cardott
Geology
Daniel Patrick Carney
Chemistry
Barbara Joyce Carter
Rehabilitation Counseling
Joseph Peter Castrejon
Rehabilitation Counseling
Ruth Marie Chambers
Rehabilitation Administration and Services
Anita Mae Charles
Rehabilitation Administration and Services
Richard David Clark
Administration of Justice
Ronald F. Clark
Rehabilitation Administration and Services
Clarence R. Cochran
Rehabilitation Counseling
Sheron Ann Cochran
Rehabilitation Administration and Services
Albert L. Coleman, Jr.
Biological Sciences
Burnell LeVerne Coleman, Jr.
Rehabilitation Administration and Services
Kristina Sue Collaer-Ruffini
Human Development
Annette Bosman Coorts
Occupational Education
Phillip D. Cox
Rehabilitation Counseling
Marsha Elaine Crooks
Rehabilitation Counseling
John Albert Cummens
Community Development
Philip C. Cunetto
Computer Science
Kenneth M. Curtin
Rehabilitation Administration and Services
Denise Harper Czuba
Behavior Modification
John A. Dabrowski
Engineering
Kosmapatabendige Rohan Jayantha Dalpatadu
Mathematics
Larry A. Dalton
Engineering
Hamid Daneshvar-Hosseini
Engineering
Gary W. Daniel
Animal Industries
Laura Marini Davis
Rehabilitation Counseling
Nancy DeYoung
Rehabilitation Administration and Services
James F. Dodd, Jr.
Administration of Justice
Patrick D. Doherty
Rehabilitation Administration and Services
Laurel G. Dohse
Speech Pathology and Audiology
David Alan Dombrowski
Plant and Soil Science
Lisa Taylor Dozier
Human Development
Gail Louise Drish
Speech Communication
Angie Bruns Earls
Occupational Education
Michael Howard Eisner
Geology
David Allen Elam
Rehabilitation Counseling
Patrick Jackson Ellis
Behavior Modification
Stanley A. Engel
Agribusiness Economics
Marc Evans
Botany
Fadiya Adeleke O. B.
Mining Engineering
Ruben Marquis Fakes
Rehabilitation Administration and Services

Faramarz Fathnezhad
Mathematics
Barbara Grace Fijolek
Rehabilitation Counseling
John Miles Filer
Agribusiness Economics
Rosalind Anita Fisher
Community Development
Carl Raymond Flowers
Rehabilitation Administration and Services
Carolyn Coker Foder
Human Development
Sandra M. Fogel
Administration of Justice
Martyn L. Foreman
Agribusiness Economics
Glen V. Freeberg
Rehabilitation Administration and Services
Jeff Edward Galle
Agricultural Industries
Barbara Ann Gaetano
Rehabilitation Counseling
Brian Kendal Gates
Agricultural Education and Mechanization
Mark David Gebhart
Geography
Jonathan David George
Plant and Soil Science
Mark Alan Giffin
Biological Sciences
Debbie Lynn Gilbert
Rehabilitation Counseling
Nancy Lynn Berryman Girod
Rehabilitation Administration and Services
Ellen Marie Gnidovic
Rehabilitation Counseling
Sharon Nance Golliher
Human Development
Charles A. Graney
Geology
Warren Charles Gray
Plant and Soil Science
Robert Gaetano Griffin
Rehabilitation Administration and Services
Gary Lee Griffith
Rehabilitation Administration and Services
Patricia M. Griswold
Speech Pathology and Audiology
Sheryl Lynn Gueldenhaar
Agricultural Education and Mechanization
Fred G. Guinn
Rehabilitation Administration and Services
Gena Sue Gunn
Occupational Education
Hernando Guzman Aguirre
Agribusiness Economics
Lori C. Hansen
Geology
Paul Jordan Harmon
Botany
Farhad Hasheminejad
Engineering
Jane Patricia Hawes
Behavior Modification
Swapna C. Hazra
Economics
Christine M. Heaton
Community Development
Hamid Reza Heidary
Engineering
R. Jon Herbert
Environmental Design
James B. Hickey
Rehabilitation Counseling
Debra Sue Hillen
Environmental Design
Michael E. Holthaus
Mining Engineering
Angel Iue-Fang Huang
Computer Science
Loren Edward Hughes
Physiology
Charity Ann Hunter
Rehabilitation Administration and Services
Zairi Bin Jaal
Zoology
Bonnie L. N. Jackson
Speech Pathology and Audiology
Peggy Faye Jackson
Administration of Justice
Katherine Marie Jamieson
Administration of Justice
Mehrnaz Jamzadeh
Zoology
James A. Jez
Administration of Justice
Cheryl Anne Johnson
Journalism

Roger D. Johnson
Animal Industries
Steven Alfred Joliat
Geology
Rickey Jones
Administration of Justice
Robert J. Jones
Administration of Justice
Stanley O. Jones
Agricultural Education and Mechanization
Cecelia A. Joseph
Rehabilitation Counseling
Klein Koong-nan Kao
Computer Science
Viola Kawski
Rehabilitation Administration and Services
Richard Ronald Kern
Journalism
Farah Khorashadi
Engineering
Robert Keith Kirkpatrick
Community Development
Kole Kleeman
Speech Communication
Marjorie Phyllis Koehler
Behavior Modification
Robert Lloyd Koehn
Agricultural Education and Mechanization
Eugene R. Kraus, Jr.
Biological Sciences
Robert D. Krieger
Administration of Justice
Prabhaker Adhikari Kshetry
Engineering
Lam Koon Pui
Mathematics
Angela M. LaMaster
Journalism
Raymond F. Lambert
Agricultural Education and Mechanization
Susan Carol Landess
Speech Pathology and Audiology
Nancy Johnson Launhardt
Human Development
Michael J. Leahy
Rehabilitation Administration and Services
Hua-Hsia Lee
Economics
Candice LeGassey
Journalism
Jerome Herbert LeRoy
Biological Sciences
Diogenes Candido de Lima
Community Development
Peter Jonathon Lockrem
Environmental Design
Marsha M. Lorentz
Rehabilitation Administration and Services
Susan P. Lowery
Behavior Modification
Daniel Steven MacCurdy
Biological Sciences
Susan Lynn Mace
Speech Communication
Roberta Thorne Majka
Rehabilitation Counseling
Wai-Shing Man
Engineering
Cynthia J. Manfredi
Biological Sciences
Thomas Joseph Marcinkowski
Forestry
Paul Archie Mariman
Agribusiness Economics
Bernice M. Matthews
Rehabilitation Administration and Services
Betty Arlene McCleary
Rehabilitation Administration and Services
Robert Eugene McDougal
Rehabilitation Administration and Services
LaDonn Normen McIntyre
Community Development
Timothy Donald McManus
Rehabilitation Counseling
Carl Marvin McPherson
Community Development
Peter Timothy Menke
Animal Industries
Anne Bolette Michalicek
Behavior Modification
David Micus
Journalism
Donna Marie Miller
Community Development
Judy Ann Miller
Physiology

Diane Sommer Milosevich
Rehabilitation Administration and Services
Roger Joseph Missavage
Mining Engineering
Karen S. Mitchell
Speech Communication
Suzanne Lynn Molyneux
Botany
Cecelia A. Motley
Rehabilitation Counseling
Lois Kimball Mozley
Rehabilitation Administration and Services
K. Rachel Mulcahy
Rehabilitation Administration and Services
Dennis K. Mumby
Speech Communication
Mujib Adekunle Mumuni
Economics
Michael Charles Murray
Agricultural Education and Mechanization
Patricia M. Murray
Community Development
Stalin Curtis Mwenda
Plant and Soil Science
Irwin M. Myers
Community Development
Philip Brian Myers
Chemistry
Jann Ellyn Neal
Human Development
Steven A. Nelli
Rehabilitation Counseling
Jacqueline Nicholson
Rehabilitation Administration and Services
Barbara Jane Noggle
Rehabilitation Administration and Services
Juanita Jo Ann Nolan
Community Development
Deborah Kay Sprouls Nolte
Rehabilitation Administration and Services
Gregg Alan Nussbaum
Rehabilitation Administration and Services
Margaret M. O'Brien
Rehabilitation Administration and Services
John Thomas O'Dea
Economics
Elizabeth Brown O'Dell
Rehabilitation Administration and Services
Kristi M. Ohley
Agricultural Education and Mechanization
Deborah Lynn Ohlson
Administration of Justice
La Veta K. Opp
Environmental Design
Dean Ray Oswald
Agricultural Education and Mechanization
Barbara Ann Nork Ottis
Rehabilitation Administration and Services
Virginia Marie Pasley-Vicher
Rehabilitation Counseling
Douglas L. Peeler
Geology
Vincent Philip Pelose
Rehabilitation Counseling
Kathleen Peppersack-York
Administration of Justice
Mary Patricia (Peckham) Perkins
Zoology and Health Education
Beth Ann Perry
Speech Communication
Thomas L. Pettit
Chemistry
Kevin Allen Pierce
Engineering
John Charles Pirmann
Biological Sciences
Eugene Loyd Pohl
Agribusiness Economics
Sara Jane Pohl
Agricultural Education and Mechanization
Craig William Polanzi
Administration of Justice
Stephanie Sandra Polites
Rehabilitation Administration and Services
Laura Ellen Pontow
Administration of Justice
Thomas Louis Portle
Plant and Soil Science
Geraldine Culpepper Prisock
Rehabilitation Administration and Services

Theresa Janet Pucek
Speech Communication
Karen S. Pulley
Rehabilitation Administration and Services
Jennifer Kaye Reem
Speech Communication
Richard Francis Regan
Rehabilitation Administration and Services
Patrice Reilly
Rehabilitation Counseling
Charles M. Rendleman
Agricultural Education and Mechanization
Fredrick David Ribet
Behavior Modification
Patricia A. Roberts
Occupational Education
Deborah Lee Robinson
Agribusiness Economics
Philip R. Rogers
Geology
Linda L. Romano
Rehabilitation Counseling
Richard J. Ruffini
Human Development
Joan Diane Rusthoven
Environmental Design
John Norman Ruth
Rehabilitation Administration and Services
Patrick John Rydell
Speech Pathology and Audiology
Overton Sacksteder III
Rehabilitation Administration and Services
Susan Jean Sahlin
Occupational Education
Marjorie A. Sawicki
Human Development
William Richard Schilling
Speech Communication
Susan Reeder Schmidt
Biological Sciences
Steven Jay Schmitt
Botany
Karl David Schnoor
Zoology
Charles N. Schroeder
Rehabilitation Administration and Services
Theresa Marie Schulte
Rehabilitation Counseling
Saeed Reza Sehizadeh
Engineering
Leslie William Sentel
Agricultural Education and Mechanization
Marilyn Septon-Thomas
Community Development
Ashok Kumar Seth
Engineering
David Eugene Sharp
Zoology
Cynthia W. Sharratt
Economics
Sue Shirvanion Shenvar
Engineering
Carol Lynn Siemers
Rehabilitation Counseling
Robert S. Silverman
Rehabilitation Counseling
Juanita Denise Simmons
Occupational Education
Jagdish Singh
Computer Science
Rajiv Singh
Mining Engineering
Thomas Sirota
Geology
CathLee Smith
Geology
Mary Kay Solecki
Botany
Robert D. Sonnefield
Geology
James Allen Spaniol
Biological Sciences
Glenn Francis Spaulding
Physiology
Carole Jean Spitzack
Speech Communication
Michael Lee Sponsler
Zoology
Mary Cheryl Sprague
Human Development
Peter Henry Stadalsky
Agribusiness Economics
Suzanne Menk Stevenson
Rehabilitation Administration and Services
Deborah Pappas Stone
Behavior Modification

Carol Elizabeth Stout
Speech Pathology and Audiology
Wilson A. Suarez
Physiology
Daniel Joseph Svoboda
Forestry
Lynda Ann Thomas
Computer Science
Elaine Boyd Thompson
Rehabilitation Administration and Services
Tran-Viet Hanh-Trang
Human Development
Elizabeth N. Trapani
Speech Pathology and Audiology
Fred Joseph Turner II
Biological Sciences
Mohan Balwant Vaidya
Engineering
Ali E. Vessal
Geology
Michael John Wagner
Agribusiness Economics
Yuan-Ho Wang
Computer Science
M. Beth Webb
Community Development
Steven V. Weger
Administration of Justice
Alan Werner
Administration of Justice
Ross W. Wherry
Agricultural Education and Mechanization
James David White
Rehabilitation Administration and Services
Martha White
Journalism
Joan Carol Wilcoxen
Animal Industries
Reo L. Wilhour
Agribusiness Economics
Jay Willer
Community Development
John Daniel Williams
Agribusiness Economics
Kevern Donnell Wilson
Rehabilitation Administration and Services
Brenda Winkel-Shirley
Chemistry
Ira Emanuel Wisotzek
Behavior Modification
Steven Anthony Wojcik
Speech Pathology and Audiology
Vicky Veitch Wolfe
Behavior Modification
Lid Bun Wong
Engineering
Lik Bun Wong
Computer Science
Herstine Wright
Occupational Education
Yuen San Yee
Chemistry
Karen Jane Zopf
Behavior Modification

MASTER OF SCIENCE IN EDUCATION

Sandra Aker Abernathy
Guidance and Educational Psychology
Asha Jeswani Ahuja
Occupational Education
Yassin Bin Amit
Educational Administration
Hazel Brissette Andros
Occupational Education
Robert Edward Anthony
Physical Education
Darrel M. Bader
Occupational Education
Nancy E. LeMasters Baker
Guidance and Educational Psychology
Harley Dwain Baldridge
Occupational Education
Fred E. Balser, Jr.
Physical Education
Leesa Jan Barnard
Physical Education
Susan Ellen Bates
Secondary Education
James Bedrava
Occupational Education
Agnes Bender
Recreation
Melodi Lynn Bennett
Early Childhood Education
Deborah Kay Benz
Educational Media

Joel R. Berrey
Recreation
Moises Blanco Rodriguez
Educational Administration
Julia Porcher Wickham Porter Blumenberg
Educational Media
Jean Irene Webster Bondi
Higher Education
Susan Nelson Boor
Health Education
Diana Stahlheber Borger
Home Economics Education
Karen Sue Borton
Secondary Education
Cheryl D. Bradley
Educational Media
Valerie Eileen Brew
Higher Education
Toren Allen Brodnak
Physical Education
Dennis Alan Cagle
Educational Media
Sharon Elizabeth Carlson
Health Education
Carol Lynn Reed Carr
Occupational Education
Brenda Marie Carrington
Special Education
Judith Anne Chafin
Physical Education
Laura Codecido
Educational Administration
Mary Susan Collins
Physical Education
Robert James Conner
Higher Education
Peggy J. Conroy
Recreation
Thomas Mark Corpora
Special Education
Lyn D. Cox
Secondary Education
Lungkiam Dambul
Educational Administration
Mary Jane DeLay
Elementary Education
Beverly G. Dortch
Educational Media
David Michael Downing
Occupational Education
Mark William Doyle
Special Education
Melinda Ann Duggan
Higher Education
Deborah A. Duncan
Health Education
Norbert William Dunkel
Higher Education
John Francis Egan
Health Education
Patricia J. Ellinger
Health Education
Wilma Gail Ethridge
Special Education
William Stanley Evans
Business Education
Gladys Chimezie Ezenwa
Health Education
Thomas J. M. Fassler
Secondary Education
Robert Peyton Fatherree
Recreation
Jose M. Ferrer G.
Physical Education
Margarita Escobar De Ferrer
Educational Media
Donna Lynn Filips
Special Education
Jane Forte
Secondary Education
LuAnn Gatewood (Posthumously)
Occupational Education
Robert P. Gerth
Educational Media
Mark H. Gibson
Physical Education
Michael F. Graper
Recreation
Marjorie Jo Simpson Graul
Guidance and Educational Psychology
James M. Gray
Recreation
Patricia Ann Grizzell
Secondary Education
Maria Luisa Gutierrez S
Educational Administration
John Hainline, Jr.
Occupational Education
Dawn Cherie Harriett
Recreation
Lenora I. Harris
Special Education
Monica Velina Randolph Hartmann
Special Education

Mickey V. Haslett
Higher Education
Sabina Virginia Hayes
Special Education
Frederick Heinz
Secondary Education
Mary Louise Heitman
Higher Education
Frances Elaine Hemker
Educational Media
John Richard Hicks
Special Education
Deborah Lee Hill
Special Education
Garry D. Huebner
Occupational Education
Janis Marie Humphrey
Special Education
Graciela Italiano Ferron
Elementary Education
Russel Jausil
Occupational Education
Jeanne Riggs Jennings
Elementary Education
Jani N. Johnson
Physical Education
Susan Johnson
Special Education
Mariannne Just-Alicki
Health Education
Pearl C. Karnosky
Elementary Education
Patricia Prest Keith
Home Economics Education
Laura Killian
Higher Education
Benjamin Adolph Klein
Occupational Education
Mary Patricia Kolb
Special Education
Eugene Korienek
Physical Education
Hollis Faith Korn
Educational Media
Sharon K. Korris
Educational Administration
Yelyena Kowalewicz
Higher Education
Suthasinee Kriengsakpichit
Business Education
J. Diane Kruger
Occupational Education
Linda Marie Larsen
Special Education
Frances M. Laster
Special Education
Shelby Jean Leavitt
Educational Administration
Patricia C. Leigh
Early Childhood Education
Lynn Marie Locklear
Special Education
Myron E. Lowe
Recreation and Guidance
and Educational Psychology
H. Dan Martin
Guidance and Educational
Psychology
John C. Martin
Higher Education
David Vernon McCartney
Educational Media
Phyllis Marie McCowen
Health Education
Sarojini Evangeline Oak McGhee
Secondary Education
Michael Lewis McGowan
Recreation
Candace Kay McMillan
Recreation
William M. McNeil
Secondary Education
Elmer McPherson
Educational Administration
Marilue Miller
Educational Media
Paul Leonard Miller
Health Education
Steven I. Miller
Health Education
Maryrose Minnito
Occupational Education
Othman Osman Minudin
Educational Administration
Billy G. Morgan
Occupational Education
Lynn Elaine Nimtz
Secondary Education
James Randolph O'Dell
Physical Education
Armando J. Olivares
Higher Education
Louis I. Parker
Educational Administration
Charles A. Parrott
Higher Education
Mary Ann Patterson
Home Economics Education

Nancy Jo Peterson
Elementary Education
Soofi Pirshafley
Educational Media
Rene Louise Prentki
Recreation
Patsy Joan Prest
Higher Education
Sue Ellen Price
Educational Administration
Bonita Jean Pritchard
Health Education
Darcy Joyce Rakes
Business Education
Ned J. Ray
Educational Administration
James Robert Reynolds
Health Education
Barbara Ann Legg Roberts
Special Education
Robert Russell Saltzman
Higher Education
Susan A. Santoro
Guidance and Educational Psychology
Debra Sue Sargent
Elementary Education
Linda Sue Johns Schaffer
Educational Administration
Michael Schamberger
Guidance and Educational Psychology
Barbara Chamness Schoen
Guidance and Educational Psychology
Caroline Frances Cole Schroeder
Special Education
Beth Schumacher
Educational Administration
Denise Marie Sedlak
Special Education
Kevin Lee Settle
Educational Administration
Jon Chase Shepherd
Health Education
Michiko Shinohara
Secondary Education
Vevon A. Sierman
Physical Education
Vicki Louise Sierman
Health Education
Dwight Donnell Simmons, Sr.
Health Education
Juanita Denise Simmons
Occupational Education
Gloria M. Smith
Elementary Education
Kelly John Smith
Educational Media
Maurelene K. Smothers
Special Education
Renee Spitzer
Higher Education
Marcia K. Thomas Spivery
Special Education
Teresa L. Feather Staggs
Special Education
Fredrick C. Starks
Higher Education
J. Todd Stephens
Special Education
Connie Konopka Sullivan
Special Education
Feng-Jyi Diana Sun
Special Education
Martha Karleen Hurley Swift
Elementary Education
Sherrie Ann Taylor
Special Education
Mary Jo Teague
Occupational Education
Dana Sue Huffman Thornton
Educational Administration
Robert Lee Thornton
Occupational Education
Cynthia Lynne Toppen
Educational Media
Allen Louis Tremoulet
Occupational Education
Claris Chullun Turner
Higher Education
Donald Charles Urberger
Occupational Education
Joseph P. Vavra
Recreation
Kathleen Joyce Vondrasek
Physical Education
William F. Wasmund, Jr.
Educational Media
Don H. Wasson
Occupational Education
Frances H. Wesselmann
Health Education
Gary O. Whipple
Special Education
Emmett Charles Whitacre
Educational Administration

James Peter Wieser
Recreation
John K. Williams
Educational Administration
Kathryn L. Panaro Williams
Business Education
Lillian Maxine (McGhee) Williams
Higher Education
Adrea Pontious Wimberly
Special Education
Deborah Diane Wittmer
Special Education
Barbara Jo Wright
Guidance and Educational Psychology
Bette L. Yap
Educational Administration

CANDIDATE FOR THE JURIS DOCTOR DEGREE

SCHOOL OF LAW

David C. Johnson, Associate Dean

JURIS DOCTOR

Charles D. Taylor
Law
Michael P. Witten
Law

CANDIDATES FOR THE BACHELOR'S DEGREE

SCHOOL OF AGRICULTURE

G. H. Kroening, Dean
William A. Doerr, Marshal

BACHELOR OF SCIENCE

Dale Allen Brookins
Robert C. Chappell
Barbara Lynn Cliff
Connie Jo Neuman Cohen
Kathy Jo Cook
James E. Davis
Diane Lynn Engelsman
Ardeshir Famili
Thomas E. Fromme
Mary Madonn Frye
Jonathan Gieson
James F. Grizzell
Jenna Elizabeth Henry
Dean L. R. Hesterberg
James Martin Hill
Brenda Jay Hinthorn
Susan Lindsey Hultgren
James Robert Incayo
Christopher Bonell Johnson
Kenneth E. Kocher
Helen Kornak
Jeanne Lyn Kraus
Scott E. Laurie
Randall Alan Leka
Gregory Vincent Michalski
Claudia Elizabeth Mitchell
Elizabeth Joan Nelson
James Christopher Nesti
Russell Glenn Phillips
Rebecca J. Proffitt
Carlton C. Sambury
Roberta Jose De Lima Sanchez
Sherry Rae Schnapp
Douglas E. Schultz
Susan Beth Stewart
Bryan Everett Taylor
George Tobiason
Donald F. VanDyke
James R. Wanstreet
Lyle Deneen Weber
Frances Ann Williams
Lenn R. Wood
Richard Allen Zummo

COLLEGE OF BUSINESS AND ADMINISTRATION

John R. Darling, Dean
R. Clifton Andersen, Marshal

BACHELOR OF SCIENCE

Javier Abaonza Donay
Mohd Zahari Abd Rahman
Sobri Amhad
Mark Edward Agnew
Sobri Ahmad

Ila R. Allen
Jeanine D. Allen
Vicky Lee Arnold
Stephen J. Arrigo
Jane E. Evaristus Balanggung
Juanita Maria Bankhead
Jean Alison Barnerd
Cindy Marie Berry
Pamela S. Boehm
Bobby D. Boyt
Mark A. Bradarich
Timothy Allen Brady
Michael Richard Brown
Mark J. Brownstein
Cathy Ann Bulf
David Wayne Burnett
Patrick C. Byrne
William Lee Byrnes
Gerald Carr
Bill Cashmore
Michael E. Casteel
James P. Chambers
Pamela J. Chaney
Jacqueline Felecia Clark
Steven B. Coburn
Janet Ann Coleman
Frank J. Conner
Frances Suzanne Cook
John Bernard DeMonte
Stanley DiDomenico, Jr.
Matthew Alan Disterhoft
Mary R. Downen
Sandra Kay Drew
James Robert Duh
Ronald Joseph Eisenbarth
Deborah Jeanne Ellis
William Louis Ellis
David Owen England
Richard Freitag Engstrom
David Mark Ericson
Dana Sharp Fairchild
Kenneth Michael Francis
Earl Edward Franz
Gerardo Garcia Longoria
L. Grace
Mary Ann Griffin
Jane Elizabeth Harper
Susanne Harris
Mark L. Hass
Rokiah Bt. Hassan**
Scott C. Heppe
James Duthie Hietala
Margaret E. Higgins
C. J. Hinrichsen
Ahmad Nazrien Hj Yusof
Gail A. Miesner Holt
Carl T. Horn
Terry L. Houghton
David J. Houlihan
Eolene Howard-Burton
Rosemary Jones Inci
Mohammad Ali Jamshidimehr
Jorge Humberto Jaramillo
George A. Jaskiewicz
J. Eric Jones
Kevin L. Jones
Jeffrey G. Jorian
Steven D. Jorstad
Amy Diane Klaus
Bruce J. Krajenta
Mary Kusy
Raymond A. Langel
James Calvin Law
Ken R. Lawber
Robert L. Leden
Alexander Siutak Li
Armand Lopez
Keith Micheal Maart
Jane Regina Major-Maxwell
Paul Matalonis Jr.
Nicholas Thaddeus Matras
Mark P. Maxwell
Scott A. Maxwell
Dennis J. McCarthy
Brian Patrick McGrath
Catherine P. McManus
John David Milewski
Michael Francis Miller
Stephen Boyce Miller
Annuar Mohamad
Siti Norizam Mohd Yusoff
Kimberly Ann Moore
Randall Steven Munson
Hee Chang Ng
Jeff Nystrom
Gerald L. Painter
Phillip Gerard Palmer
Susan Kay Piper
Rebecca S. Plunkett
Clarence Thomas Robison
Frank J. Romei
Sahul Hamid Ab Halim
Daniel F. Scannell
Roger Stephen Scarola
Thomas M. Schaefer
Brian John Schilling
Lynn Allen Schipper
Steven Robert Schneider

Scott E. Schram
Linda Christine Schuette
Nancy Lee Schulte
Charles H. Schumann III
Daniel Lee Thomas Simms
Kevin Michael Siuts
Christopher Michael Slawecki
Leith Anthony Smith
Steven Scott Sonen
Scott Edward Sowers
Gregg John Spriet
Valerie Lynn Steinman
Thomas O. Syrstad
Rose Mary Taylor
Priscilla Ann Thames
Frank Joseph Trompeter II
Kimberly Lynn Valerius
Daniel Ben Venturi
Michael R. Vincenti
Martin W. Wagner
Debora Kay Walsh
James F. Walsh
Wan Aishah Binti Wan Hamid
Russell L. Weybright
Bruce Edward White
Thomas Clifford White
Lisa A. Wiechert
Gary L. Wiley
Charles A. Williams
Charles L. Williams
Hsueh Fang Yang
Jean S. Yoshioko

College of Communications and Fine Arts

C. B. Hunt, Dean
Mary Lou Higgerson, Marshal

BACHELOR OF ARTS

Cynthia Ann Adams
Aaron R. Akins
Mechelle Baker
Mary Clare Baumann
Erick Bergstrom
Cynthia Anne Black
Mary Evans Blossom
Martin Phillip Broocks
Ellen Ann Buechner
Carol Campbell
Barbara J. Cavoto*
Lisa Michele Clayton
Ted Alan Coats
William R. Crawford
John J. DeSocio, Jr.
Gary Lee Duehr
James David Durante
Michelle Annette Edmonds
Patricia L. Emmert
Terrence J. Farmer
Matthew G. Ferguson
Dwight L. Franke
Stuart Jay Glaser
Glenn Richard Gralak
Robert William Gunter
Jane Ellen Hannon
Ellen J. Hruby
Dennis V. Jennings
William Sherwood Jones
Robert Michael Kolosieke
Brenda L. Major
Martha Mazziotti
Ruth Minetree
Victor Kent Modglin
John E. Murphy
Jeff J. Nettles
Karen Norlander
Thomas W. O'Connell
David Gerard Orland
Randy Fredrick Pobanz
Debra Lynn Purden

Robert Douglass Russell, Jr.
Amy Sheetz
Mirey Varol
Michael H Wendes
Rena Wigoda
Catherine Elizabeth Wislon

BACHELOR OF MUSIC

Robert Mark Cohlmeyer
Kersti Suik Cox
Angus R. Thomas

BACHELOR OF SCIENCE

Steven F. Allen
Sharon Alscher
Kenneth Robert Anderson
Allison Joy Bauman
Annette M. Bergh
Richard Allen Bielecki
Melinda M. Bjorseth
Christian R. Bolta
Patricia Rose Brown
John J. Bruno II
Mark Robert Butler
Ellen Chabala
Thomas Allen Clark
Michael Eugene Coleman
Robbie Sonia Cox
John Anthony Czuba
Philip Blair Darnell
Grace Chaudet Derda
Timothy R. Diedrich
Bruce E. Dillow
Richard A. Dollieslager
Gary Steven Dowdalls
Rebecca Drake
David Richard Eads
Cindy Lou Echols
Dean Mark Ehrenheim
Eric Alan Ewan
Daniel L. Feser
John William Fillipitch
Georgia Clare Giannasi
Gary Richard Gibula
Ronald L. Gillam
Joseph B. Goodwin
Elizabeth C. Gowins
Kathy Dawn Hankins
Josephine Hart
Joanne J. Hesik
Charles T. Hoy
John L. Hyland
Kim A. Isenhart
Clement J. Jaskot
Wardell Dennis Johnson I
Suzanne E. Joseph
David Vincent Kane
Daniel Isaac Katz
Lawrence J. Kavanagh
Rhonda Sue Kinchlow
Carol Helen Kisner
Susan Lynn Korte
Keith James Kovarik
Edmund Francis Kusper
Mary Charlotte Lacke
Garry Males Lewis
Mary Elizabeth Lowe
Mark Jude Magruder
Neeva Mathema
Mark David Meech
Allyson A. Monroe
Brian D. Murphy
Joan Deborah Murphy
Rick L. Myers
Michael L. Ochwat
Scott David Okun
Thomas B. Paine
Pamela J. Palko
Elaine Caroline Pfromm
Bruceann Katherine Phillips
Cynthia Ann Piper
Robert Pollack
Robert M. Pritts
Mark Powell Robinson
Allison Marie Sabo
Andrew R. Sabol, Jr.
Joel J. Sackmann
Rodney Wayne Sanner
Ernest M. Santella
Theodore Thaddeus Schulz, Jr.
Michael Silverstein
Frederick M. Smith
William Brewster Smith
Steven L. Sophie
Henry Joseph Spangler, Jr.
Brad Alan Stern
Rebecca Jane Talbot
Dan Thompson
Janice Lynne Uelsmann
Elizabeth Ann Walsh
Robert Andrew Werdan
Diana Marie Wideman
Brenda S. Wilgenbusch
Jeanmarie Williams

Hal L. Wingfield, Jr.
Mary Lynn Wirtz
Michael D. Wolff
Linda Jean York

College of Education

Donald L. Beggs, Associate Dean
M. Frances Giles, Marshal

BACHELOR OF SCIENCE

Roger Francis Achtermann*
Keith R. Allford
Joseph Alonso
Kenneth R. Ambrose
Mary Luann Knauer Ambrosia
Anita Finch Wilber Anderson
James Garland Anderson
Kim Jody Andrews
Robert W. Andrews
Randolfo Aragon
Efrain Arvelo***
Ronald Harrison Atwell
Paul Kelliher Ayres
John Bailey
Dinah Lois Banks
Francis Xavier Beaudin III
Harold Beaver
Donald L. Beem
Alfred August Berning, Jr.
Thomas Richard Bernitt
Patrick David Bertram
Debbie Biggs
Michael Daniel Bishop
Michael S. Blus
Edward M. Bogacki
Harrison Boller, Sr.
Charles William Boyce
William Joseph Boyle
Margaret M. Bradley
Melanie Jane Schork Bradley
Michael Donald Breck
David Alvin Brightbill
Richard O. Broaddus**
Ronnie DeWayne Broadfoot
Robert Bronswick
Dorothy Sconiers Brown
Mary C. Brown
Timothy W. Brown
Patrick C. Brumleve
Cheryl E. Builteman
Gerald William Burgess
Harvey Blake Burgess
Laura Ann Burton
Linda A. Burzynski
Roger James Butterfield
Michael Bynum
William R. Cain**
Jack E. Calkins
Angel V. Calibaquib, Jr.
Charles Walter Campbell
Melville Campbell
Michael J. Caringella, Jr.
Dwight Frank Carter
James William Clark, Jr.
Lucille J. Clark
Russ Maurice Clark
Victor Robert Clark
Michael J. Clemons
Pat McKinnis Coffey
Janice A. Cogen
Gerald L. Collins, Jr.
Robert Eugene Conrad
Marilyn J. Copenhaver
Katharine J. Cornett
Michael Morris Cowder
Angela Christine Cox
Karl L. Culberson
Carol Ann Curtis
Debbie Lynn Cuthbertson
Ethie Emma Dangbar
David Wakefield Davidson, Jr.
Roy W. Davis
Joseph John DeJoie
Kathleen Dermody
Andrew A. DeStefano,Jr.
Rolando A. Diaz
James Gerald Diehl
Johnnie Dale Dougan
Harry Albert Drottz*
Theron Jefferson Dunn
George Everett Eavenson

James C. Eblen
Harold Wayne Ellett
George Wesley Ellison
Richard S. Emenheiser
Michelle Kathryn Endres
Leo M. Ennis
Rolland Laverne Fails, Jr.*
John Richard Fair
Paul David Fatka
Beverly M. Faunce
Suzanne Marie Fazio
Franklin E. Fenton
Reginald Figueroa
David E. Flanagan**
Douglas Ray Fleming
Mark C. Fleming
Virginia Fleming
Robert Gervase Flipping*
Michael E. Ford
Stephen Gary Ford
Raymond John Formanek
Benjamin G. Fornwalt
Eugene T. Fortenberry, Jr.
Robert Ronald Fortes
Joseph Foster
Ricky L. Foster
David A. Fowler
Debra Joyce Friel
Louis George Fuchs
James F. Fuquay Jr.
Florence Trenee Gage
Karen Louise Gambach
Stephen James Gaudino, Jr.
Cordell W. Gehling
Adine Crepeau Gentzkow**
Gabriel Anthony Gigliotti
James R. Gilles
Jesus Giron
Willi Glee
John C. Glover
Richard J. Goldman
Kathleen M. Good
Victor Prince Grant
Winifred Smith Grant
David Reagan Green
Desi A. Green
Edith Tonya Greenwood
Stephen A. Gregerson
Gary Davis Gregory
Wilton Roland Gross
Peter Guidotti
Milton Edward Haire*
Gerald Thomas Hall
Joseph W. Hall, Jr.
Robert William Hall
Robert Alan Hallums
Arthur L. Haney
Lenwood Cury Harris
David Paul Hart
Donald Gene Haymaker
Claude M. Heimburger
George A. Heitman, Sr.
Steven J. Hendrikse
Billie R. Hermon
Daniel Alan Herring
Linda Katherine Herrold
Robert Allen Hetzel
Carlito D. Hidalgo
Mark Julius Hileman
Clint Hisey
Robert T. Holmes
Kenneth Hood
David John Hostert
Sherri Lynn Howk
Craig Eugene Hubbard
Lynitra Jackson
Richard H. James
Gary Wayne Johnson
Samuel J. Johnson
Ricky Joe Kammerer
Brian Lee Kelley**
Robert Henry Kerber
Sue Ann Kettelkamp
Albert Edward King
Jacquelyn Ann Kinzy
Donald K. Koch
Kathryn L. Kolacki
Patricia Marie Kolder
Cynthia Marie Kollker
William Joseph Kowalski
Keith Alan Krapf
Richard W. Lascelles
Susan Catherine Laskey
Robert Raymond Laszacs
Robert D. Lathrop, Jr.
Robert L. Latta
Hubert P. Ledford
Jorge Leon
Millard E. Lewis, Jr.
Otha Hershel Lewis
Patricia Elaine Lewis
Wayne Lim
Richard O Lindenbusch
Gerald W. Lipham*
Jennie Kathryn Lipps
Sheldon Allen Litman
Eugene Briand Long
Alan MacDougall

Teri L. Maddox
Robert M. Maki
Charles LeRoy Malmborg
Roger L. Manning
Victor Joseph Mason, Jr.
Patricia Maree Massing*
Byron P. Mathis, Jr.
John Steven Matthews
Kenneth Duane Maylone, Jr.
William Eugene Mayo, Jr.
Dennis R. McAnally
Mark William McAndrew
Robert L. McCauley
James L. McCormack
George L. McCullen
William Edward McGimsey
Joseph L. McLaughlin
Ivy Patterson McNeil
John Joseph McQuade
H. R. McQuarrie III
Elbert Quentin Meletti
Joe Ann Menta
Shirley W. Meskenas
Betty Sue Miller
Charles E. Miller
Melissa Sue Miller
Norman Carlton Miller
Thomas D. Miserendino
Madeline Abigail Morris
William J. Muhr
Eva Dixie Murray
Thomas W. Murray
Loretta Carolyn Nelson
Nhumai Thi Nguyen
Jane Ann Noble
Jack Vernon Nussbaum*
Thomas E. Oakes, Jr.
Deborah Garnett Oakley
Esther Oluwatoyin Ogunade
James Kenneth Olson
Ana Maria Pardo
Robert Michael Parrilli
Michael E. Pate*
Kimberly Kay Paul
Donald J. Paulison
Fredrick Donald Pawlowski, Jr.
Dennis L. Pearson
Richard Lee Pehle
John Maurice Pennington
Pedro Perez
Franklin L. Perry**
Paul Arnold Petersen
Jean W. Phillips
Donald Gene Plaster
Aaron Stanley Powell**
Michael Stewart Pratt
Jerry Douglas Price
Shelly Kay Pruett
Janet Cosner Ratcliffe
William A. Reichert
Leanna Doreen Rein
Denise M. Renk
Diane Mary Renk
Robert Perry Richards
Jesse R. Ritchie
Gregory Allen Rivers
Kathleen Marie Roberts
William L. Rodgers
James E. Rogers*
Patricia Anne Rohrbacher
Everette Glenn Roseberry,Jr.
Leo C. Rosenberg
Diana L. Ross
Charles R. Rumble
Johnny E. Rush
Ronald Russell
Henry Robert Rustmann, Jr.
Kathy Marie Rydberg
Jerry G. Sablan
Robert Joseph Sagendorf
Eulalio Salas
Jeanne Marie Sarno
Diana Bea Schaefer
Nancy Kay Carson Schaefer
Bradley Alton Schmidt
James Robert Schultz
Michael Lee Schwartzer
Farilon Scott
Warren Cornell Scott
Lynn Dale Shelton**
George Simmons
Nelson B. Simmons, Jr.
Oliver Carl Simmons, Jr.
Howard Dennis Sitter
Steven E. Sitton
David R. Skeans
Debra Jeanne Skeans
James Martin Skinner
Charles G. Smith
Charles Watson Smith, Jr.
Gregg M. Smith
James Erwin Smith
Kathryn L. Smith
Larry Rougene Smith
Daniel Lee Snelling
John Christensen Sorensen
James Regis Southward
Roger L. Spealman

James Victor Spencer
Lonnie Lee Spikes
Mary Jane Kinser Stevens
George F. Stewart
Janet Louise Stout
Katherine Sue Freeman Streitz
Danny Cecil Sumler
James Vernon Sweeney
Isaac Tate
Evelyn J. Taylor
Patricia Lee Taylor
Vanessa L. Thomas
James A. Thompson
Minard Darwin Thompson, Jr
Nigel Thompson
William Jeffrey Trees
Wallis D. Turner
Karen Uyeno
Earle B. VanCamp**
Mary Lisa Clare Vander Laan
Leslie Charles Van Horn
Thomas J. VanLiew
Judith Vega
Paula K. Voitik
Robert Earl Waagner
Joe Bailey Wagner, Jr.
Rebecca Ann Walch
Larry D. Warren
George Robert Webb III
Mark Lloyd Weller
Bruce Charles Whipple
Nancy Alice Whitehead
Robert Allen Widell
Samuel Floyd Wiede*
Gloria Molisa Wiggins
Stephen S. Wigylus
William S. Wilkinson***
Richard Kenneth Will
Karla Williams
George Thomas Wilson*
Howard Rayford Wilson
Leigh Ann Wilson
Mark C. Wilson
Lois Joan Wise
Jay C. Wood
Michael Curtis Wooden
James Lee Woodward
Matthew R. Young

College of Engineering and Technology

Marvin Johnson, Assistant Dean
Juh W. Chen, Marshal

BACHELOR OF SCIENCE

Dennis Paul Adomatis
Wallace Alexander*
Jill Allin
Keith Nolan Altshuler
James L. Anders
Enoch Anum-Mensah
Donald N. Arendt
Fritz Eric Armenat
David G. Arnos
Farhad Ataiyan
Scott Edward Bahno
Mohammad Kazem Baihaghy
Michael William Bandel
Steven R. Bandy
David Lynn Barker
Jeffrey Lynn Barnhart
Gregory Michael Bayley
Gail L. Bennett
John Renold Bleem
Steven T. Bloomer*
Richard G. Bornales
Scott A. Borre
Walter Claburn Bradshaw
Courtney P. Brooks
Andrew Melvin Brown
Everett Eugene Brown
Randy L. Brown
Gilbert H. Browning
Fred W. Buck
Steven A. Burch
Lawrence Edward Burse
Donald Francis Butzen, Jr.
Walter R. Campbell, Jr.
Richard Charles Carroll**
Michael George Carson
Gregory L. Carter
John Robert Carter
Keith Robert Chappell
Rudolph F. Christensen
Jon Evan Christner
Ronald Clark

Roy J. Clennan
Douglas L. Cline
Robert H. Cook
Cynthia D. Cooper
Ronald James Costella
Jack R. Cox
Wayne Cumberlander
James E. Dann
Denise Davis
Gary Dennis Davis
Glenn Michael Davis
Ronald Eugene Demus
Jonathan Paul Denk
Rose Marie DesGroseilliers
Gene P. Dias
Ullisess William Dollarhide
Stanislaw I. Dziurzynski
Larry Allan Eckert
Robert Hogan Edens**
Leonard Franklin Elder
Charles William Engelbrecht
Anthony John Esposito, Jr
Paul N. Farmer
Mark Steven Feinmel
Marshall Hall Fitzgerald
Craig Steven Flannery
David George Fontes
Franky R. Forbes
Pamela J. French
Cecil W. Fritch
Randall V. Fuller
Jess Garcia
David L. Gardiner
Stefan Geiger
Sadrollah Ghaffari
Jose Maria Alberto Gildore
Vincent Glaviano III
James Paul Grace
Johnnie Earl Graise
Barry David Graves
Estus L. Groover
Oren Alex Guidry II
Mahmood Habibi
Richard J. Hall
Val Rodney Hamilton
Jimmy Earl Hammonds*
Daniel P. Harrigan
Robert Charles Hartwell
Steven Gotham Henri
Gene D. Henry
Arthur King Herns II
David Raymond Hicks
James E. Huff
John Lee Huggins, Jr.
John V. Huggins
Barry Douglas Jenkins
David P. Johnson
Hartl K Jones
Don Edward Joslin
Paul L. Katzaman*
Rodney D. Keene
Kevin J. Keller
Danny Lynn Kelly
James Vernon King
Donald Paul Kissler
Steven John Klesker
Michael L. Kohout
Stephen D. Krage
Lynn Clair Kreider
John Patrick Kretsch
Joseph Eugene Land
Robert L. Leeper, Sr.
Michael Lieblich
Joe T. Majors
James E. Maloy
Michael G. Markovich
James Joseph Marotto
Christopher James Martin
Anthony Martini
Stephen T. Mattson
Richard Alan McCarthy
Michael John McConnell
James McDade
Jimmy Ray McDaniel
Michael Earl McGinness
Terry Lynn Melton
Charlie Harry Miller
Robert Paul Miller, Jr.
James Clark Monson
Cleveland K. Montague
Howard G. Morgan
Lester Mitsuo Nakamura
Kevin Carlson Neckles
John Francis Noonan
James C. Ogilvie, Jr.
Gary W. Orahood
Roland D. Partain
Frances Elizabeth Parton
Edward Perez
Albert A. Phillips
Paul Edward Phillips
Jim D. Pollman
Wendell E. Popejoy, Jr.
William Charles Porter, Sr.
Harold Neal Precht
Keith Matthew Quinton
William Quinton
Khalil Rabiei

Steven George Rancour
Arthur Dale Rathburn*
Rodney W. Rex*
Steven B. Reynolds
Bruce Roberts
Edward C. Roberts, Jr.
Leopoldo E. Rodriguez M
Dean Howard Roller
Samuel Vernon Roundtree
Patrick R. Rourk
Richard Brian Royer
Donald Lee Ruby
James William Rusch
Daniel J. Russell
Alan Robert Saul
Cynthia L. Schmidt
Larry L. Schumacher
Donna Denise Twomey Scovil
Saeed Reza Sehizadeh
Penny Jean Seward
Muhammad Shami
Bert Charles Shelley III
John Leo Shemechko
Ivan T. Sherrill
Floyd Wesley Showalter
Kirk M. Simon
Gary Smith
Jeffrey John Smith
Thomas Patrick Smith
Thomas Richard Smith
Ted A. Soeka
Theodore D. Soliday
William Taylor Stephen
Sammie B. Stout
Dennis Edward Straub
Paul E. Tabolinsky
James Gregory Tanner
Thomas Paul Tatlow
Robert D. Taylor
Robert Charles Thorne
David Scott Trout
Joseph Turk
Sherwin Lyle Twery
Kurt W. Uhlir
Juan Ramon Velez
Joseph B. Walker
Robert James Ward
George Wesley Watts*
Ralph H. West, Jr.
Derrick Edward Westbrook
Robert John Westwood
Daniel E. Whiting
Joseph E. Wickline, Jr.
Kirk Douglas Wicks
Russell Lyle Willard
Calvin Williams
Lester Pat Williams
John Walter Wilson
Brian Bruce Young
Gary Martin Zasimovich

College of Human Resources

Seymour Bryson, Associate Dean
Jerry Lorenz, Marshal

BACHELOR OF ARTS

William E. Armstrong
William Paul Karlen
Kent Alan Koplin
Thomas E. Richter

BACHELOR OF SCIENCE

Carolyn Joyce Bourne
Carol Campbell
Peggy Ann Campbell
Anthony V. Cocktell
Lynn Terry Crowther
Philip K. Curtis
Sheila M. Dagon
Svetlana Dobritchanin
Mary Aurella Dombrowski
Gloria J. Duehr
Colleen F. Dulin
Sharon Anne Eisenstein
Bevlyn Deborah Ejukwa
Thomas Daniel Frain
Crystal Lavinya Garrison
Marsha Gail Golden

Amy Jo Gorman
Carol Rae Greenberg
Sharon Lynn Gums
Scott Hagensee
Kelvin D. Hamilton
Cindy Lynn Hart
Penny Kathleen Hutton
Karen E. Kasson
Janet Lynn Kinsall
Debra Jean Kissner
Robert A. Knief
Deborah Lynn Lamping
Dennis Earl Lampkin
Kathleen Majewski
Albert L. Manint, Jr.
Cheryl Ann Markus
Lynette L. Mathur
Patricia Maria Matthews
Roxane McClean
M. G. McDonnell
Margaret McKie
Stacie McKinney
Sharon M. Nelson
Susan Beth Palmquist
Rebecca Ann Phillips
Earl Powell, Jr.
Patricia Ann Putignano
John Quatrini
Glyndon Catherine Reed
Dorothy M. Renwick
Robert Christopher Riegger
Kim Marie Roloff
Maxine Patricia Rose
Teresita Carmleita Sanderson
Suzanne Dawn Schiff
Deborah Nadine Smith
Gregory Smith
Cathy Rae Splan
Patricia Ruth Stearns
Kathy Adriane Stepp
Debra Ann Szukalla
Laurie Ann Taylor
Deborah Susan Verble
Elizabeth Weatherly
Tim L. Webster
Pamela Onek Whitaker
Barbara A. White
Krystin Jean Wilhelmsen
Cheryl Veronica Williams
Laura Kay Wittel
Steve J. Xanos

College of Liberal Arts

James F. Light, Dean
Worthen N. Hunsaker, Marshal

BACHELOR OF ARTS

Jameel Ali
David Brian Allen
Leonard Jason Anthony
William Michael Arnold
Steven Michael Arthur
Cynthia Lynn Ashley
Charles Whitney Augustine
Phillip Joseph Bagi
Michael Christopher Bezruki
David W. Black
H. Gordon Boos
Winfred J. Bowman
Guy W. Braswell
Kazuo Ward Bucher
Stuart Gregory Burchard
Scott Wayne Cabaj
Quinn M. Callahan
Cheryl Ann Casey
Mario Frank Cirignani
Gail A. Conrath
Jeanne Michelle Conway
David M. Cushing
Lorri Ann Day
Lawrence P. Delby
Steve Dennis
Martha Ann Downen
Kenneth Michael Embry
Steven J. Espinosa
James R. Fisher
David Alan Flechs
Andrew Wayne Foote
Theodore M. Fox
Virginia Ann Gates
David Richard Gerse
Michael Alan Glaub
Cindy Gotsch
Timothy Alan Grether
Gail Ann Hagler
Philip Stanley Hancock
Nancy Lea Harris
Margaret M. Hascall
Steven K. Hatter

Iva Jo Hill
Michael R. Hogan
William Thomas Humphrey
Susan Beth Hunt
John Heberton Ingersoll, Jr.
James David Kalmenson
Andrew J. Kelly
Jane Cridland Klasek
Susan Lee Kman
Crystal Victoria Knight
Joy Lynn Koenig
Kevin George Kozlowski
Jay Stephen Kramer
Umesh Kukreti
Sarah Coborn Lantz
David A. Lash*
Yung-Ming Liao
Anita L. Lloyd
Julie Zane Maffei
Paul Matalonis, Jr.
Charles Edward Meredith, Jr.
Rex Alan Messmore
Mike Mooneyham
Dennis Michael Moran
Margaret Murie
Mary Catherine Neuses
C. David Oakes
John Thomas O'Dea
Maryellen Grady Owens
Marsha Lyn Pahlman
Virginia M. Pattan
Theresa Christine Peters
Craig Alan Pettyjohn
Jeff Phelps Plimpton
Randall B. Rendfeld
Gerald R. Roberts
Frederick L. Roth
Ali Sazegari
Gary D. Schwartz
William Patrick Edward Scully
Neal B. Sherman
Danney L. Shryock
Jimmy Dale Sizemore
Virginia Mary Smith
Laura Lee Spicer
Jilla Naddaf Spitzer
Michael Ray Stallings
Pamela Stamatakos
Brett Henry Steinkamp
James Craig Stock
Karen A. Swenson
Don Swigonski
Chris F. Talarico
James F. Thornberry
Christina G. Tomlin
David R. Tripp
Arenda Troutman
George William Tuttle
Bryan William Tydd
Salvador Valdivia, Jr.
Barbara A. Weber
Penny Ann Weinman
Charles Edward Wheeler
Brenda S. Wilgenbusch
Brent Edwin Wood
Ronda Kay Zucco

BACHELOR OF SCIENCE

Charmain Celeste Borys
John D. Patterson
Roger Earl Schenk, Jr.
Thomas William Webb

COLLEGE OF SCIENCE

Norman J. Doorenbos, Dean
Walter Schmid, Marshal

BACHELOR OF ARTS

John Eric Bleyer
Gary Alan Brigham
Diane Lynn Brostrom
Janice Kay Danley
Paul Richard Gaston
Norman Llewellyn Good, Jr.
Janet M. Guenther
Gregory C. Holtz
Rusli Bin Ibrahim
Georgiann F. Knafec
Keith Alan Krapf

Marcus W. Lee
Robert S. Leiser
Elizabeth Longo
Mohktari S. Marjan
Don R. Meier
John S. Miles
Aminah Binti Othman
Marcelo B. Paiva
Richard Rupert
Franklin Thomas Schmidt
David Robert Schreimann
Amir Hassan Shaari
Debra Elizabeth Sossong
Douglas W. Stephey
Kent Whitney Tiedt
Michael Paul Verdun
Raymond L. Welch, Jr.
Bruce L. Zamost
John J. Znavor
Syed Osthman Bin Syed Zain

BACHELOR OF SCIENCE

Amy Walker Brown
Cynthia Jane Carroll
Terry E. Caswell
Gregory Jon Cook
Donald Ray Cowden
Jeffrey Charles Delaney
Stanley DiDomenico, Jr.
Joseph Lawrence Ferrari
Peter Young Gates
Michael E. Goodman
Dan J. Hough
Kenneth Jay Lipetz
Donald Karl Lumm
Lawrence Paul Meyer
Jon Louis Ogle
Louis W. Pattan
Steven Michael Patti
Frank S. Rinchiuso
Glen A. Ritter
Bruce Alan Schonert
Janet K. Hennessy Sheehan***
Osia E. Smith
Webb H. Smith
Brian Lee Wood

School of Technical Careers

Harry Miller, Associate Dean
Jerry Joplin, Marshal

BACHELOR OF SCIENCE

Carroll Edgar Alters
Robert Lee Anderson
Robert Newell Anderson
Heidrun Andrews
Scot Donald Arends
Pedro Sablan Arriola
Michael James Ashner
Gary Lewis Baker
Teresa Ann Basinger**
Brian Keith Bates
Joseph E. Bauer
Bobby Gene Bell
Roy L. Berkley
Gary Robert Bernhardt
Kathleen Ann Bigelow
Michael G. Bingham
James Michael Blackford
Holmes Gwen Bond
Bruce Edwin Boyer
David Lewis Bramhall
David H. Brannstrom
Timothy A. Bremer
Martin J. Breuer
Frederick J. Brewer
Samuel Lewis Brittingham
Rochelle Denise Bryant
Carol Ann Burden
Ronald Garrett Burgess
Patrick D. Burke
William Joseph Burns, Jr.
Paul Joseph Cadwell, Jr.
Eugene C. Cager
Cheryl Anne Summer Campbell
David E. Campbell
Kenneth Frank Candela
Ronald Michael Carlson
Denis Michael Carroll
Larry W. Carter
Sadie L. Carter
Leonardo Casanas
Luanne Charlotte Cattley

Augusta Casey Ceasor
Jeffrey Peter Christensen
John Gerald Cioffi, Jr.
William A. Clapp, Jr.
Carl F. Clark
David P. Clark
John Thomas Collins II
Christopher Gerard Connors
Karen Sue Cook
Robert Harding Corcoran
James Douglas Cordeiro
Daniel Timothy Costello
David Bruce Coulter
Robert Joseph Cruppenink
Daniel F. Czarnecki
Catherine Ann Daesch
Kirk Day
Richard Lamarr Dethloff
James Ben DiFalco
Gilbert H. Dixon
Robert E. Dooley
David Lawrence Dorssom
James Robert Dracoulis
Vincent Richmond Druash
Maurice Everette DuBose
Russell H. Dumas
Daniel Paul Dust
Mark E. Dyslin
Keith William Dzija
Steven J. Ehas
Marie Eileen Ehrick
Ronald LaVerne Ellerman
Robin L. Elliott
Donna Jean Embrich-Hinds
Erwin Ernest Engler, Jr.
Richard Patrick Farrell
George William Fay
Mark D. Fox
Gordon C. Frink
Faustino Sebastian Gallego
Oscar Garcia
Ricci Scott Garofalo
Timothy Francis Garrity
Frederick James Gaul
Gary Francis Geels
John Joseph Gielarowski
George Gounaris
Sara Margaret Graening
Terry Jo Guennewig-Smith
James M. Haidinyak
Paul Haidinyak
Patrick J. Haley
George Frederick Hall
Jeffrey H. Hall
Cynthia H. Hanley
Mary B. Hardman
Max Milton Hart
James Daniel Hartley
Timothy James Hartney
Maria M. Herrera de DeLima
William Edward Hersh
William George Hessler
Wallace Alvin Hewitt
Arthur L. Holloway
Lucile Holman
Isaac J. Hood, Sr.
Robert Frank Hopkins
Leslie Ellen Houser
Jeffrey Lynn Howell
Patrick Hyatt
Thomas Edward Jackson
Theodore Januszewski
Mark Steven Jenny
Kent A. Jepsen
Vincent G. Johnson
Joseph Johnston
Edward R. Jones**
Phillip B. Jones
Keith Alan Kaiser*
Brian Joseph Kearney
Richard Wayne Keidle
Cynthia Janel Keller
Patrick Michael Kelly
David B. Knickerbocker
Ernest Rudolph Knolle
Dianne Kay Koenig
Douglas John Kollasch
Richard William Kolomay
Edward Alan Kopecky
David F. Krebs
Richard William Krieger, Jr.
Michael Nicholas Kuryla III
Lewis A. Lambert
Willie Arthur Lathon, Jr.
Steven Edward Lavender
Robin G. Lawson
Walter H. LeBas
Jeffery Paul Leonard
Steven W. List
Charles W. Lux
John Patrick Madden
Timothy Magrino
George F. Malik
Steven J. Maliszewski
Kenneth Michael Mangan
Robert J. Martin
Denise Elene Martyn
John Robert Masters

Blaine S. Mattison
Matthew Shelton Mayes
Roderick Crighton McCormick
Kevin Thomas McCutcheon
James Delton McDonald
Thomas James McEllin
Dana Edwin McGowan, Jr.
William T. McGunagle
James William McMillan
Allyson F. Meier
Gene E. Meinen
Elias Alfonso Mendoza
Merle M. Merchant
Christopher J. Meyer
Mark Edward Michalic
Allen Michael Miciek
Robert Nicholas Mifflin
Robert Allen Miller
Amado V. Milo
Robert Eugene Mooney
Eva Ines Morales
Henry R. Moran
Darrell P. Morey
Robert John Morissette
Robert A. Mulally
Russell Henry Mullins
Dennis M. Murray
James Clarence Murray
Lawrence E. Murray
Kevin Anthony Mylander
Daniel Owen Nathanson
Flora Bugnosen Navarro
John Eugene Neff
Todd William Nelson
Steven M. Nichols**
Marvin Obenauf
William J. O'Boyle
Robert James Onken, Jr.
John E. Orosz
Thomas Edward Ostman
Terry Allen Owens
Joseph Lee Packey
Jeffrey Palmer
Laura Lynn Palmer-Way
James W. Patrick
Wayne Michael Patrick
Ronald Herman Pearson
Daniel L. Perkins
Debra Ann Perry
R. Scot Perry
Jerry M. Pfister
Michael Keith Phelan
Donald Micheal Alex Pickett
Kathleen Marie Pingsterhaus
Therese Paulette Piraino***
William E. Plant
John Frank Postel
Tina Marie Price
Gregory Eugene Prineas
Gary Steven Randau
Jack Lee Rausch
James Patrick Reardon
Robert Wesley Reeves, Jr.
Mark John Rega
Richard Eugene Rehfeldt
Karlnell Reynolds
James Lewis Robb
Kenneth L. Roberts
Jeffrey Alan Robertson
Melva Renee Rohrer
Douglas J. Rush
Enrique Lerma Sadsad
Kenneth Alan Schauf
Robert Duane Schmidt
Gregory Michael Schoo
Albert Roy Sharlow, Jr.
Stephanie Ann Shearer
Ronald C. Sheldon
Daniel John Sherfy
Steven Paul Shipton
Daniel Joseph Shumate
Kenneth Christian Simone
Robert James Sitnek
Harry P. Sola
Clyde Steven Stalions
Mark Gerard Stanton
Albert Straatman
Terri L. Stralow
Thomas Lee Stratton
Alice Cynthia Strien
Gary LeRoy Sublett
Jay Tanguay
Deborah Sue Tarbet
Carlton B. Taylor
Jimmy Lofton Taylor, Sr.
Matthew Ballard Taylor
Juditha S. Terlecki
Rickey Lynn Terrell
Daniel Allen Tholotowsky
Howard J. Thomas
Richard Stevan Tobiasz
John James Tomlinson
Gerard Thomas Toomey
Christine Daniel Touris
Lois Douglass Townsend
Donald M. Treaster
Michael Mitchell Treece
Lucio F. Trilli

Vonda Joyce Turner
Bruce C. VanApeldoorn
David Richard VanPatten
Edgar Vaughn, Jr.
Dionisio Galera Villamor, Jr.
John Michael Villasenor
Barbara Louise Volkmann
Diana T. Wade
Steven Wayne Walley
Louis Paul Walters
Peter Wayne Ward
Daniel Robert Warden
Vincent Lee Waters
Richard George Weber
Roger M. Welsh
James Edward Wenzel
Susan Ellen Wheatley
Christine Sue Wichman
Susan T. Wikoff
Matthew Todd Wilcox
Robert Howie Wilcox, Jr.
Mark Victor Williams
Dennis Paul Wilson
Steven Robert Woda
David Lamar Wolfe
Arnold A. Woods
Richard Anthony Woods
Karen Ann Wooley
Roger Wright
Thomas Wright
William David Yates
David Edward Zamiski

University Studies

Jewell A. Friend, Dean

BACHELOR OF ARTS

Elizabeth J. Grant
Paul Scott Gregory**

BACHELOR OF SCIENCE

Douglas F. Allo
Frank Jeffery Biederer
Christine Clemons
Richard S. Simon
Edward R. Stallman
Douglas H. Wells
Donna Francene Wulff

CANDIDATES FOR THE ASSOCIATE DEGREE

School of Technical Careers

Harry Miller, Associate Dean
Jerry Joplin, Marshal

ASSOCIATE IN APPLIED SCIENCE

Anthony G. Aleman
Laird Joseph Avery
Susan Lynn Barger
Grover C. Barron III
Matthew William Begue
Gary Robert Bernhardt
Mark J. Bielenda
Neil Douglas Bocian
Richard William Bock
Michael G. Boly
David W. Botruff
Michael Harlan Bottrell
Sharon Brand
Timothy A. Bremer
Andrea Lynette Brookins
Estelita Rosemarie Brown
Rochelle Denise Bryant
Joann Marie Buatte
John J. Buettgen
Chirron Burkes
David Wayne Burns
Van Charles Bushue
Mary Ann Calandro*
Wayne Edward Caniff
Michael Carano
David Eric Carlstedt
Darlene Elcendia Clark
Bruce D. Clough
Elizabeth Ann Collins
Christopher J. Cooper
Suzanne Kay Costilow
Thomas Ralph Cromwell
Albert S. Dagner
David J. Daisy
Ellen Elizabeth Diederich
Delores J. Donaldson
Kenneth Steffen Dowdy
Robert E.DuClos
Laurie Ann Dunn
Mark E. Dyslin
Keith William Dzija
Steven Dale Edenfield
Erwin E. Engler, Jr.
Patrick J. Fox
David Todd Froelich
Joseph Raymond Gallagher
Brad M. Gilbert
Barbara Ann Glanzner
Mark J. Glasgow
Paula Jo Glover
Patricia Goldschmidt
Marc Louis H. Gramont
Mark K. Green*
Tony R. Greer
Ronald James Gubbins
Terry Jo Guennewig-Smith
Oscar E. Hagler
James M. Haidinyak
Patrick J. Haley
Elizabeth Kay Hall
William Edmund Hanney
Reid Hugh Hansen
Jacquelyn Diane Harrell
John Craig Harris
Max Milton Hart
Matthew J. Hass
Thomas E. Hebel
Maria M. Herrera de DeLima
Judith Ann Hickmann
Terry Lee Hill
Judith A. Holder

Alexander R. Holin
Leslie Ellen Houser
Deanna Jo Howard
Roberta D. Hutchins
Janet Ruth Ison
Ronald G. Jackson
Thomas Edward Jackson
Angela Maria Jones
Jenean Thelma Jones
Linda Rae Juhler
Brian Joseph Kearney
Cindy Janel Keller
Gregg A. Kelly
Richard A. Kenny
Teresa Kyle Kigin
Michael Leo Kisler
Mary Ann Kleinick
Dana Lee Knoke
Christine L Kosierowski
Thaddeus J. Kozielec
Richard Lewis Krasnesky
Michael Alan Kruger
Timothy Scott LaBotte
Ilana Labowitz
Dennis Eugene Landon
Dennis James Lasater*
Anne-Christine Loerch*
Kandi Sue Luster
John Patrick Madden
Michael D. Maddox
Margie Diane Marquardt
Charlotte Marie Martin
Barbara Jean Matthys
William Andrew McCluskey, Jr.
John Robert McKenna
Michael Francis Meschler, Jr.
Melody Mei Meyer
Vincent B. Micha
Mark Allen Mielock
James Randall Moore
Kenneth W. Morgan
Robert John Morissette
Scott Mosher
Anson Adam Mount
Ronald Eugene Muck
Daniel L. Mulderink
Thomas Gerald Mullen, Jr.
Russell Henry Mullins
Terri Lynne Noel
Larry Noesen
John Sherrick O'Brien
Marion Edward Officer, Jr.
Robert James Onken, Jr.
Colleen A. Palko
Jeffrey Palmer
Debra Ann Perry
Howard Peters III
Judi Lynne Peterson
Steven Paul Pfluger
Michael Griffin Phelps
Mary Ann Piper
Therese Paulette Piraino***
John Frank Postel
Steven K. Puleo
Mark John Rega
Richard Eugene Rehfeldt
John A. Renken
Robert D. Rice
Roxanne Charisse Ridick
Karen Lisa Robin
Jerry A. Roethe
Gregory Steven Rosman
Douglas J. Rush
Daniel S. Ryan
James M. Sargent
Robert Duane Schmidt
Joyce M. Schroeder
John Charles Schultze, Jr.
Karla Maynette Scoggins
Reed Seneca Selby
Jean Kathryn Shawhan
Stephanie Ann Shearer
Daniel John Sherfy
Mark N. Siegel
Robert James Sitnek
Sabrina Grace Smith
Christine Helen Sobczak*
Mark David Staab
Clyde Steven Stalions
Mark Gerard Stanton
Charles W. Starks, Jr.
Frederick Richard Stolper
Michael Stonecipher
Julie Ann Stroud
Josef M. Stumpfoll
Kathy Jean Sullivan*
Stacy Lee Summers
David Sutton
Donna Marie Tejada
Grayling P. Townsend
Michael Mitchell Treece
Linda Christine Trickey
Valerie Elizabeth Trigg
Frank Van Dyke
Donald O. Vinson
Dale G. Volle
Margaret Lynn Vonnahime
Louis Paul Walters

David Mark Wherry
Christine Sue Wichman
Peggy Ann Wienzierl
Daniel Gene Wigant
Richard Wisniewski
Glynn E. Witte
Laura Ann Woodcock
Sharon Kay Woolridge
Daniel Alan Wudtke
Donald Mack Young
David Edward Zamiski

COMMENCEMENT COMMITTEE MEMBERS

Jacob Bach
Paul Lougeay
Robert Warshawsky
Robert Mohlenbrock
Amy Robinson
Betsy Andrews

SOUTHERN ALMA MATER

CLARKE MORGAN

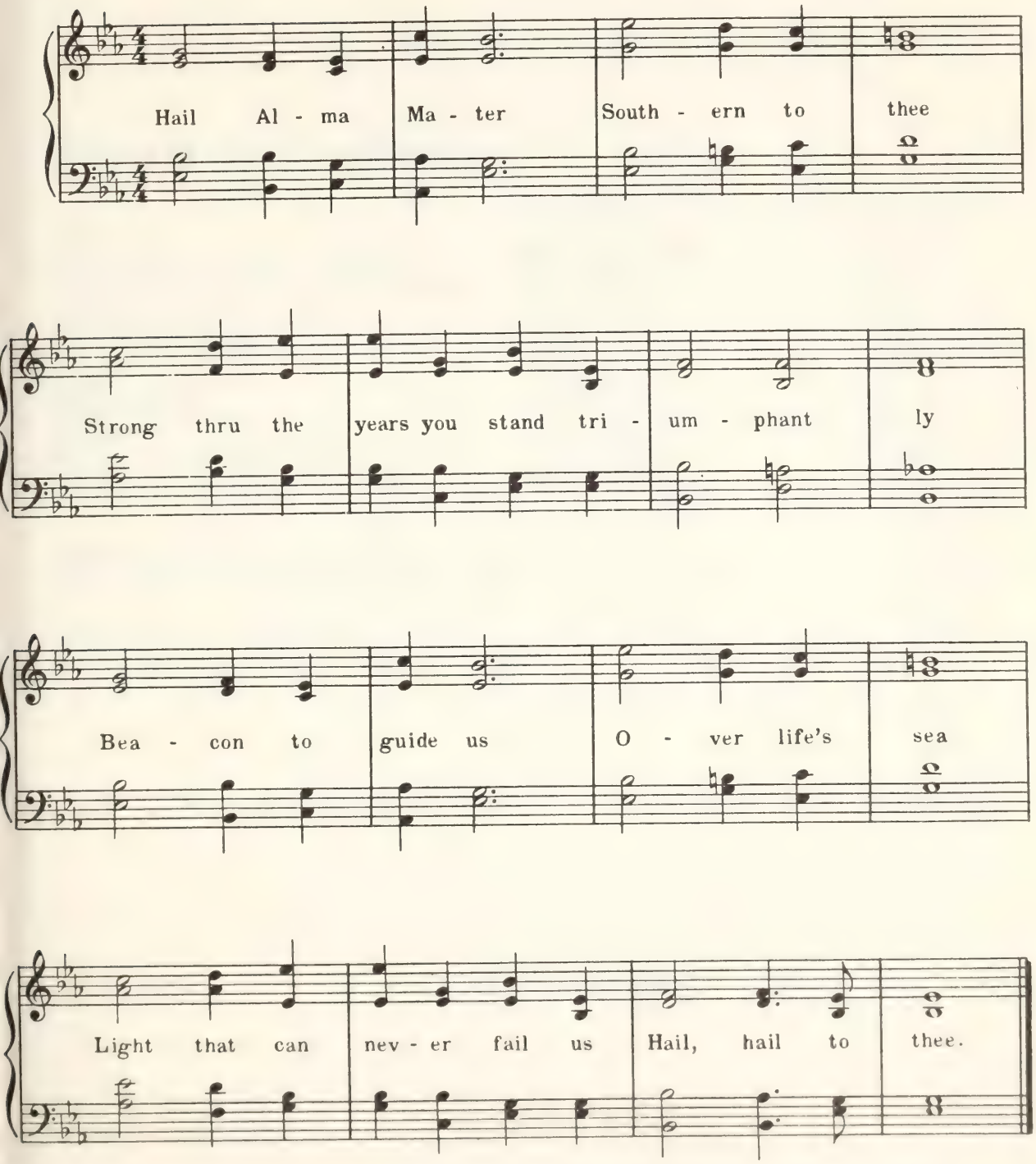

Copyright 1957 by Board of Trustees, Southern Illinois University

Board of Trustees

Name	*Home Town*	*Term Expiration*
William R. Norwood, Chairman	Elk Grove Village	1983
A. D. Van Meter, Jr., Vice-Chairman	Springfield	1981
Carol Kimmel, Secretary	Rock Island	1983
Ivan A. Elliott, Jr.	Carmi	1985
Crete B. Harvey	Sterling	1987
Harris Rowe	Jacksonville	1983
George T. Wilkins, Jr.	Edwardsville	1985
Stan Irvin, Student Trustee	Carbondale	1982
Patrick Calvin, Student Trustee	Edwardsville	1982

Kenneth A. Shaw, *Chancellor*
The Southern Illinois University System

Albert Somit, *President*
Southern Illinois University at Carbondale

BOUND BY
HNM
1-90